THIS BOOK No.....

IS THE PROPERTY OF

SUPREME COUNCIL

A. & A. S. R.

DOMINION OF CANADA

Digitized by the Internet Archive
in 2019 with funding from
Supreme Council of Canada Scottish Rite

https://archive.org/details/proceedingssccas1932scoc

PROCEEDINGS

OF THE

SUPREME COUNCIL

OF

Sovereign Grand Inspectors-General of the
Thirty-third and Last Degree

ANCIENT AND ACCEPTED SCOTTISH RITE

FOR THE

DOMINION OF CANADA

ANNUAL SESSION
CITY OF SAINT JOHN, NEW BRUNSWICK
FOURTH AND FIFTH DAYS
OF OCTOBER
1932

ALFRED F. WEBSTER, 33°, TORONTO, ONTARIO
M.·.P.·. Sov. Gr.·.Commander

W. H. BALLARD, 33°, HAMILTON, ONTARIO
Grand Secretary-General H.·.E.·.

PROCEEDINGS

OF THE

SUPREME COUNCIL

Sovereign Grand Inspectors-General of the Thirty-third and Last Degree of the

ANCIENT AND ACCEPTED SCOTTISH RITE OF FREEMASONRY

FOR THE

DOMINION OF CANADA

1932

The Supreme Council of Sovereign Grand Inspectors-General of the Thirty-third and Last Degree of the Ancient and Accepted Scottish Rite Freemasonry for the Dominion of Canada, assembled in Annual Session in the Masonic Temple, Germain Street, in the City of Saint John, Province of New Brunswick, the 4th day of October, 1932, corresponding to the 4th day of the Hebrew month Tisri A ∴ H ∴ 5693.

OFFICERS PRESENT

Alfred F. Webster, M ∴ P ∴ Sovereign Grand Commander.
Fred J. Howell, Puissant Lieutenant Grand Commander.
Alex. F. C. Ross, Grand Chancellor.
Illustrious Deputy for Ontario.
Alex. F. C. Ross, Illustrious Deputy for Quebec.
Edward H. Cairns, Illustrious Deputy for New Brunswick.
James H. Winfield, Illustrious Deputy for Nova Scotia and Prince Edward Island.
Jabez Miller, Illustrious Deputy for Manitoba.
Joseph R. Seymour, Illustrious Deputy for British Columbia.
Edward A. Braithwaite, Illustrious Deputy for Alberta.

Stewart C. Burton, Illustrious Deputy for Saskatchewan.
William H. Ballard, Grand Secretary-General, H∴ E∴
Elias T. Malone, Grand Treasurer-General, H∴ E∴
Grand Prior.
James H. Winfield, Grand Master of Ceremonies.
Grand Marshal.
Jabez Miller, Grand Standard Bearer.
Arthur C. McMaster, Grand Captain of the Guard.

The Supreme Council was opened in General Session at 10 o'clock a.m.

On motion of Ill∴ Bro∴ Howell, seconded by Ill∴ Bro∴ McDougall, the proceedings of the last Annual Session having been printed and distributed, were accepted as read and adopted.

The Secretary-General called the Roll and the following brethren answered to their names:—

ACTIVE MEMBERS S∴ G∴ I∴ G∴ 33°

Illustrious Brothers

W. H. Ballard
E. T. Malone
F. J. Howell
J. R. Seymour
Alex. McDougall
Alfred F. Webster
J. H. Winfield
Lewis F. Riggs
E. A. Braithwaite
John McKnight
A. C. McMaster
A. F. C. Ross
Walter H. Davis
Jabez Miller
W. M. Logan
E. H. Cairns
S. C. Burton
John A. Rowland
Harry H. Watson
George D. Ellis

HONORARY-INSPECTORS-GENERAL, 33°

Illustrious Brothers

G. T. Bell
F. J. Burd
Malcolm A. Campbell
J. A. Dobbie
Wm. W. Duncan
A. S. Gorrell
James C. Jones
J. E. Keays
M. J. Macleod
James MacMurray
E. J. McCleery
A. H. McKee
Wm. J. Major
S. H. Murphy
E. A. Olver
Rev. D. T. Owen
E. L. Peirce
C. F. Sanford
Allan P. Shatford
O. E. Stanton

Expressions of regret at inability to attend this Session of Supreme Council were received from the following:—

Leon M. Abbott, Sov ∴ Gr ∴ Commander, N.J., U.S.A.
John H. Cowles, Sov ∴ Gr ∴ Commander, N.J., U.S.A.
F. E. Asturias, Sov ∴ Gr ∴ Cammander, Central America.
Tomas E. Ramos, Grand Secretary-General, Mexico.
John C. F. Tower, Grand Secretary-General, London, Eng.
Ernest G. Kent, Grand Secretary-General, Paraguay.
W. H. Pott, Grand Secretary-General, Buenos Aires.
H. W. Witcover, Grand Secretary-General, Washington.
C. H. Spilman, Grand Secretary-General, Boston.
Luis Gaitan, Grand Secretary-General, Central America.
Norris G. Abbott, Providence.
Andrew D. Agnew, Milwaukee.
Joseph Ashton, Titusville.
Harry P. Ballard, Malden.
Jerome L. Cheney, Syracuse.
Melvin M. Johnson, Boston.
John P. McCune, Columbus.
Herbert N. Laflin, Milwaukee.
Gaylard M. Leslie, Fort Wayne.
Eugene E. Vatet, Indiana.
Harry P. Virgin, Maine.
Harry C. Walker, Binghampton.
Lou B. Winsor, Grand Rapids.
Sam P. Cochran, Dallas.
Robert S. Crump, Richmond.
Thomas G. Fitch, Kansas.
Ernest B. Hussey, Seattle.
C. A. Moffett, Birmingham.
Frank C. Patton, Omaha.
Walter R. Reed, Fargo.
Fred. C. Schramm, Salt Lake City.
Stanley C. Warner, Denver.

VISITORS

Ill ∴ Brother Frederic B. Stevens, P ∴ Gr ∴ Lieut ∴ Commander, Supreme Council, Northern Jurisdiction, U.S.A.

Ill ∴ Brother Harry M. Cheney, Deputy of that Council for New Hampshire, and,

Ill ∴ Brother Allan M. Wilson, Active Member of that Council for New Hampshire.,

were introduced by Ill ∴ Bro ∴ Harry H. Watson.

The Sov ∴ Gr ∴ Commander extended to them a very cordial greeting and expressed his great pleasure in having the opportunity to welcome them to a meeting of this Council.

The Supreme Council was called off and a Lodge of Perfection 14° declared open. Many brethren of the Rite who had been in waiting were thereupon admitted to the chamber.

The Sovereign Grand Commander then delivered his Annual Address as follows:

To the Supreme Council of the Ancient and Accepted Scottish Rite for the Dominion of Canada.

Illustrious Brethren:

It is impossible for me to adequately express the various emotions we all feel as annually we meet together. Great as is the territory comprising our jurisdiction, our numbers are yet small enough to permit us to reap a rich harvest of personal contacts. Thus the slight burden cast upon us by our duties to the Ancient and Accepted Scottish Rite is lightened by the friendships and mutual esteem we have formed for one another. To welcome each of you to partake of our labors entails the joy of reuniting you with your friends. Thus work and pleasure go hand in hand to herald another session of our Supreme Council.

Here in Saint John we meet in a locality rich with Masonic associations. Here our Scottish Rite existed long before the formation of our Supreme Council. May I read to you a few extracts from our earliest Proceedings which show how closely this beautiful city has been identified with our earliest beginnings:

Our earliest Proceedings recall that the first official act of M∴P∴ Sovereign Grand Commander Nominate, Thomas D. Harington 33° after reading the patent from our Mother Council that of England and Wales, was to appoint Ill∴ Bro∴ Robert Marshall 33° of Saint John, New Brunswick, Lieutenant Grand Commander, and a little further on in these proceedings appears the following:

"Documents were read from New Brunswick presenting Ill∴ Bro∴ John Valentine Ellis 32° as the representative of the Consistory held in that Province under a warrant granted by the Supreme Council of the 33° of the Ancient and Accepted Rite for Scotland. And selected to receive the 33° and be a S∴G∴I∴G∴ and an Active Member of the Supreme Council of the Dominion under an arrangement entered into by the Supreme Councils of England and Scotland." Ill∴ Bro∴ J. V. Ellis of Saint John, N.B. with three other brethren S∴P∴ R∴S∴ were then severally elected and by Ill∴ Bro∴ Albert Pike 33° Sovereign Grand Commander of the Southern Masonic Jurisdiction U.S.A. 'The Mother Supreme Council of the World' were elevated to the rank of S∴G∴ Inspectors-

General 33°, and declared Active Members of the Supreme Council and they took their seats as such.

"Ill∴ Bro∴ Ellis was duly elected and installed Grand Chancellor and took the oath of office." Ill∴ Bro∴ Ellis was also one of a committee appointed at that time to prepare a Constitution and report thereon at the next meeting of the Supreme Council.

Thus at the meeting held October 16th, 1874, in the City of Ottawa our then Grand East, was created our first Inspector-General 33° in the person of one who later became the Honourable Senator John Valentine Ellis in the Senate of the Dominion of Canada and as M∴P∴ Sovereign Grand Commander of this Supreme Council, one whose services did much to place Scottish Rite Masonry for Canada in its present high position.

While it is true that our records show that Supreme Council has twice previously met in this city in regular annual session and once in special session, this will be the first meeting at which not one of the original members mentioned in the Proceedings of 1874 will be present. Today we revere their memories and strive to emulate their efforts.

Since the submission of the last report on the condition of the Rite in this jurisdiction I can congratulate you upon its continued prosperity and satisfactory position. From every province throughout the jurisdiction comes the welcome assurance that peace, harmony and goodwill prevail.

That a smaller number of brethren have been advanced to the several grades of the Rite was to be expected. This has not made any difference to the strictness observed in limiting our members to those who deserve admission.

Necrology

Since our last annual session eight of our members have been summoned to the Great Beyond, one Active Member M∴P∴ Bro∴ John Alexander Cameron 33° of Montreal, the Immediate Past Sovereign Grand Commander, who died 16th December, 1931, one Past Active Member, Ill∴ Bro∴ Lieut. Colonel Herbert Swinford 33° of Winnipeg, Man., who died 2nd July, 1932, and six Honorary Members:

Ill∴ Bro∴ William S. Simpson, 33° of Guelph, Ontario, died 27th February, 1932.

Ill∴ Bro∴ Thomas Rowe 33° of London, Ontario, died 28th March, 1932.

Ill∴ Bro∴ Frederick Weir Harcourt 33° of Toronto, Ontario, died 3rd May, 1932.

Ill∴ Bro∴ Samuel S. Davidson 33° of Ottawa, Ontario, died 24th May, 1932

Ill∴ Bro∴ Henry Nelson Rich 33° of Vancouver, B.C., died 2nd July, 1932.

Ill∴ Bro∴ James Joseph Evel 33° of Hamilton, Ontario, died 8th July, 1932.

"God called our loved ones, but we
Lose not wholly what He has given.
They live on earth in thought and deed
As truly as in His heaven."

In the letter which I caused to be sent to you and to the Bodies of our obedience advising of the death of M∴P∴ Bro∴ Cameron, his Masonic and private career is chronicled. I append herewith a copy of this letter which with the suitable memorial papers commemorating the services of our deceased Honorary members, prepared by the deputies of the provinces bereaved, I recommend be prepared and printed in the Proceedings.

At our meeting in the City of Montreal last year all were delighted with the apparent renewal of health and spirits exhibited by Past Sovereign Grand Commander John Alexander Cameron 33° but our delight was of short duration. On the 16th day of December last I received the message of his death. The many eloquent tributes paid him at his funeral were such as could only be extended to true worth and were uttered from the heart. From every part of the world where Scottish Rite Masonry is known have come messages of sympathy with us in our great loss and warm admiration for Bro∴ Cameron's outstanding ability.

Those associated with him appreciated the high standard of his life and character. It was a mark of distinction to be

admitted into the intimacy of his friendship. The warmth of his affections, his engaging and attractive personality conjoined to strength of character and sound judgment constituted him an outstanding and trustworthy leader. Those who knew him best esteemed him most and will long keep his memory green.

Since our last annual session we have been notified of the deaths of the following members of other Supreme Councils:

U.S.A. Northern Jurisdiction—

Ill∴ Bro∴ Charles Devon Heald 33°, 7th November, 1931.

Ill∴ Bro∴ Emory Andrew Walling 33°, 29th December, 1931.

Ill∴ Bro∴ Harry Rust Virgin 33°, 11th April, 1932.

Ill∴ Bro∴ Frederick Winslow Adams 33°, 3rd July, 1932

U.S.A. Southern Jurisdiction—

Ill∴ Bro∴ Perry W. Weidner 33°, 16th August, 1932.

Ecuador—

Ill∴ Bro∴ Jose Drago 33°, 19th March, 1932.

Argentine—

Ill∴ Bro∴ Santiago Greco 33°, 17th June, 1932.

Cuba—

Ill∴ Bro∴ Enrique Llanso Y Simoni 33°, Sovereign Grand Commander, 5th July, 1932.

Ireland—

Ill∴ Bro∴ Andrew Carden 33° Grand Master of Ceremonies of the Supreme Council, 16th June, 1932.

Greece—

Ill∴ Bro∴ Panayotti, Calogeropoulo 33°, Honorary Sovereign Grand Commander, 7th January, 1932.

GUATEMALA—

Ill∴ Bro∴ Enrique Rittscher 33°, 8th February, 1932.

We extend to the brethren of these jurisdictions as well as to those of other Supreme Councils who may have been similarly bereaved our sincere sympathy in the losses they have sustained.

By-Laws

I have approved alterations in the by-laws of the following bodies:

Ottawa Lodge of Perfection, Ottawa, Ontario.

Murray Chapter of Rose Croix, Ottawa, Ontario.

Winnipeg Lodge of Perfection, Winnipeg.,
and I have approved a set of by-laws for

Alexander Shepphard Chapter of Rose Croix, Moose Jaw, Saskatchewan,

Mizpah Chapter of Rose Croix, Edmonton, Alberta.

Grand Representatives

I have appointed Ill∴ Bro∴ Albert Gildred 33° who at the time of his appointment was Grand Treasurer-General of the Supreme Council of Ecuador, to represent us near that Supreme Council. Since this appointment Ill∴ Bro∴ Gildred has been elected to the office of M∴P∴ Sovereign Grand Commander of his Supreme Council.

On the death of M∴P∴ Bro∴ John Alexander Cameron I was privileged to be appointed by the Supreme Council for England and Wales as its representative near this Supreme Council.

Visitations

I attended the Fall and Spring Reunions of Moore Consistory in Hamilton.

Commander-in-Chief Llewellyn F. Stephens has for a time lost the services of Ill∴ Bro∴ Griff R. Lloyd, the Sec-

retary of the Consistory who is known so intimately, and personally respected throughout the Province of Ontario. The brethren divided the different parts of the secretarial work in Murton Lodge of Perfection, Hamilton Chapter of Rose Croix and Moore Consistory, and together with the faithful office staff, have achieved wonderful success. Ill∴ Bro∴ Lloyd is making a splendid recovery from illness and we all hope he will be restored to perfect health.

On March 11th for the seventh year in succession I visited Elgin Lodge of Perfection, Niagara Falls. This annual March meeting at which the election and installation of officers takes place has been for many years presided over by Ill∴ Bro∴ George Moore 33° the Deputy for the Province. This year his place was taken by Ill∴ Bro∴ James Henderson 33° of Hamilton, on account of the serious illness of Ill∴ Bro∴ Moore. An inspiring telegram was read from the sickbed of the Ill∴ Deputy. Its reception showed the deep affection in which our Ill∴ Deputy is held by our members in Niagara Falls as indeed throughout our jurisdiction.

May I here express our great pleasure and gratitude to the Most High that Bro∴ Moore has been restored to us and to the Masonic and other duties which so distinguish his life.

On March 23rd I was received with great loyalty and enthusiasm by Murton Lodge of Perfection. Ill∴ Bro∴ J. E. Riddell, Jr., T∴P∴G∴M∴ proved himself a worthy successor to that great number of eminent Masons who have filled that office.

In July last I attended in Kingston in the Province of Ontario as your representative at the Seventy-seventh annual communication of the Grand Lodge A.F. & A.M. of Canada in the Province of Ontario.

I have been for many years a member of this Grand Lodge having served as a District Deputy Grand Master for one of the Toronto Districts just thirty years ago, 1902.

Most Worshipful Bro. Walter S. Herrington, Grand Master, warmly welcomed and graciously presented the executive heads of those different branches of Masonry who were present on this occasion. The familiar faces on the dais made one think of a miniature meeting of this Council. To-

day we will welcome to the rank of Honorary Inspector-General 33° one who is widely known as a student deeply interested in all Masonic matters and an expert, Sublime Prince of the Royal Secret 32° in the person of the Most Worshipful the Grand Master.

Unveiling of a Bronze Plaque of James Isaac Buchanan

In November last in Pittsburgh, we felt it to be most fortunate that Ill∴ Bro∴ George Moore 33° Deputy for the Province of Ontario found it possible to represent this Supreme Council at what was a service of love and duty to one who for many years had served as Ill∴ Deputy for Pennsylvania, Ill∴ Bro∴ James Isaac Buchanan 33°. Ill∴ Bro∴ Moore reported that the gathering was a splendid tribute to a worthy man. As most of you will remember Bro∴ Buchanan was an Honorary member of this Supreme Council. He was a native of the City of Hamilton in the Province of Ontario. Removing to Pittsburgh while still a young man he early associated himself with every good work in his adopted city. Helpful in all branches of Masonry, he lived to become Dean of the Supreme Council of the Northern Masonic Jurisdiction of the U.S.A.

Ill∴ Bro∴ Buchanan was always known as a loyal citizen of his adopted country and was always proud to express his love for the land of his brith.

Dispensations and Rulings

The fact that no dispensations were requested during the past year did not result in any lack of interesting correspondence between the Sovereign Grand Commander and the Deputies.

In more than one case a Ruling was asked where a careful reading of the proceedings of last year and the preceding years would have cleared up the matter.

On Page 15 of the Proceedings for 1931 I drew attention to a letter which I had caused to be sent to the Deputies of the different provinces. The most important clauses of this letter were the following:

"I have deemed it in the best interest of the Supreme Council that the Deputies should obtain from each Active

and Honorary member of Supreme Council resident within his jurisdiction a complete record showing the date and place of birth and particulars of his educational, professional, public and Masonic activities for the purpose of having the same recorded with the Grand Secretary.

"May I also request that in cases of death the full particulars of the event be at once forwarded to the Grand Secretary and also to the Sovereign Grand Commander.

"I have known cases where we have been bereaved and had no knowledge of it until months had passed. This laxity is inexcusable and would seem to indicate that we are not sufficiently interested in our members. I am particularly anxious that this should not occur again.

"Will you kindly acknowledge receipt of this letter and obtain at your earliest convenience, but at least within two months, the desired information from each member of Supreme Council in your jurisdiction."

Last year I wrote "I am sorry to state that while there has been a good response to this letter there has not been unanimous action."

This year, I am forced to admit great disappointment at the almost entire lack of further attention to my request. If this matter still has the endorsement of the Council I again earnestly plead for immediate co-operation.

Donations of Charitable Funds

At the meeting of Supreme Council held in the City of Montreal in 1931, a committee was appointed to prepare a report on suggested relief for those suffering through unemployment. This committee made the following recommendations:

1. That the sum of ten thousand dollars be set aside for the purpose of relieving those suffering through unemployment.

2. That the Sovereign Grand Commander, Ill∴ Bro∴ E. T. Malone, and Ill∴ Bro∴ A. C. McMaster be authorized

and directed to give the said sum in such amount or amounts as they deem best to such person or persons, institution or institutions, corporation or corporations for the purpose of relieving those in need during the present extraordinary conditions of our country.

These recommendations were adopted.

Upon consulting with Ill∴ Bro∴ E. T. Malone, the Treasurer-General, Ill∴ Bro∴ W. H. Ballard, our Secretary-General, and Ill∴ Bro∴ A. C. McMaster, a cheque for $5,000 was contributed to the funds of the Canadian Red Cross and duly acknowledged.

On request from Ill∴ Bro∴ S. C. Burton, Deputy for Saskatchewan, the sum of $1,000 was contributed to assist in relieving the necessities of that Province.

The opinion of the Committee seemed to be that the subordinate bodies should be permitted to handle their local charities, unless they became too burdensome, and no further request being received further funds were not advanced until the special appeal from the Canadian Red Cross impelled the Committee to carry out your commands to the full and we contributed in September of this year the sum of $4,000.

In November of 1931 the Scottish Rite Bodies in the City of Toronto tendered me a reception and took occasion to congratulate me on my re-election to the office of Sovereign Grand Commander. They placed at my disposal the sum of one thousand dollars which I gratefully accepted and through the hands of the Treasurer of the Toronto Bodies, Ill∴ Bro∴ L. F. Riggs 33° apportioned it amoug ten deserving charities. This method of expressing good wishes or celebrating an event is worthy of emulation.

On the occasion of the destructive tornado which caused so much devastation in the Dominican Republic I caused to be sent the sum of five hundred dollars through the Committee of the Scottish Rite in that Republic. A grateful acknowledgment has been received by me. The Supreme Council of the Dominican Republic through its Secretary-General advised me at the same time that I have been awarded a Diploma de Merito Civico as the representative executive head of the body granting the donation.

Maundy Thursday and Easter Meeting at Iroquois Falls

Again this year I have received for perusal a substantially bound portfolio showing what has been achieved by the enthusiastic Knights Rose Croix of Iroquois Falls. The obligation to meet together, or even to celebrate singly at this season of the year should be very binding on every Scottish Rite Mason. The Knights living within access of Iroquois Falls show an appreciation of the leadership of Ill∴ Bro∴ Frank K. Ebbitt 33° by the regularity of their attendance, though no regularly constituted Chapter exists in that city and means of transportation are not of the best.

Waiver of Jurisdiction

I cheerfully acceded to the request of the Supreme Council for England and Wales for a waiver of jurisdiction over and permission to perfect Bro∴ James Francis George Rounthwaite, Civil Engineer, of Tucker's Town, Bermuda, who was raised to the degree of M∴M∴ in Mount Royal Lodge No. 32 under the Grand Lodge of Quebec on the 4th March, 1921, and who has lived in Bermuda for some years.

Lottery Tickets

Having received several packages of lottery tickets from a number of righteously indignant Canadian Scottish Rite Masons who had been solicited to dispose of the same, I caused the following letter to be forwarded to the M∴P∴ Sov∴ Gr∴ Commander of Cuba:

"Dr. Enrique Llanso Y. Simoni 33°

Care Fr. de P. Rodriguez,

Op. 446 Habana, Cuba.

"Most Puissant and Dear Bro:—

"My attention has just recently been called to the delivery in Ontario of books of lottery tickets on the Cuban Derby intended to be sold through the medium of Masonic bodies here. Accompanying the book of lottery tickets is an undated circular letter appealing for help, purporting to be issued from the office of the National Masonic Home "La Misericordia" and signed by the president of the home.

"The disturbing feature to us is not the fact that this home apparently is endeavoring to raise money by the sale of lottery tickets of which the home is to receive twenty-five per cent. of the proceeds, but the fact that the home is stated on the lottery tickets to be "conducted under the auspices of the Supreme Council of the 33° of the Grand Lodge of the Island of Cuba."

"Will you kindly write saying whether the sale of these lottery tickets in our jurisdiction is being conducted with your approval.

"This matter has been brought to my attention at so late a date that it will be impossible that I should have time to notify the members of the Scottish Rite of the Dominion of Canada that this Supreme Council does not countenance such activities.

"Awaiting to hear from you, I remain,

Yours sincerely and fraternally,

ALFRED F. WEBSTER,

M∴P∴ Sovereign Grand Commander,
Supreme Council, Canada.

Replying to this letter I received a letter explaining in a satisfactory manner what had happened, the final clause is as follows:

"You can be sure and trust that these tickets are not conducted under the auspices of the Supreme Council of the 33° nor under the Grand Lodge of the Island of Cuba."

Yours sincerely and fraternally,

DR. E. LLANSO, 33°,

Sov∴ Grand Commander."

Attested

F. de P. Rodriguez,

Grand Sec. General."

Certain important recommendations are contained in the following letter which I published last year and I deem it worthy of being included in our 1932 proceedings. This

letter was sent to the representative here of the Supreme Council for the Southern Jurisdiction of the U.S. of America, i.e. to myself, and similar letters were sent by me to each Grand Representative near our own Council.

"Dear Sir and Ill ∴ Bro ∴ :

The efforts of the various Supreme Councils of the world to unite and work in harmony was best evidenced by the wonderful meeting held in 1929 in Paris. In order to assist this effort and to get in closer communication for the purpose of forming a stronger bond of union in friendship and mutual help, I would request that you, as the representative of the Supreme Council for the Southern Jurisdiction of the United States of America do at once communicate with our representative near that Supreme Council. If you are not aware of that representative's name and address this information can be procured by you from our Secretary-General.

"I urge you to act at once and endeavour by correspondence to express the friendly feeling we have for the foreign Supreme Councils, and our desire to assist them in solving any difficulties they may have in the solution of which we may be of any assistance.

"If this matter is taken hold of by each foreign representative, knowing the purpose we have in view, your efforts will be bound to result in closer ties between this Supreme Council and all the Supreme Councils throughout the world, and in strengthening the foundations upon which all our institutions are based.

"I would suggest that you send a copy of our Proceedings to the Supreme Council you represent and request a copy of its Proceedings in return. These foreign Proceedings should be perused and commented upon for the benefit of our body, and after perusal should be deposited with the Secretary-General.

"At the meeting of the Supreme Council for Canada, to be held in the City of Saint John, N.B. October, 1932, an opportunity will be extended to you to report on the result of your efforts.

"Kindly acknowledge receipt of this letter.

Yours sincerely and fraternally,

ALFRED F. WEBSTER,
Sovereign Grand Commander."

I look forward with eagerness to see what, f any, effect this letter has had, to ascertain what endeavour has been made to carry out its purpose, and to determine if any good can be accomplished by putting forth the effort indicated.

You may recollect that in my address to you in the City of Montreal a year ago I appealed to each member of our Order to assist the needy and to succor the oppressed, particularly during the present economic depression. To what extent our members responded to that appeal I know not. I would like to feel that it received some attention and that some of the noble efforts made during the last twelve months to assist our unfortunate fellows were contributed by the members of our Scottish Rite bodies.

Matters have improved considerably since my appeal was made, but much must yet be done before we can confidently say that financial collapse and economic disaster have been averted. The Economic Congress of representatives of the British Commonwealth of Nations recently concluded its deliberations at Ottawa with our prayers for its success. Out of the amazingly intricate and inextricably involved machinery Intra-Empire trade may rise—the light of progress that will ultimately lead the world back to economic stability.

Our social system has borne up under the present maladjustment for such a ong period that it will without doubt weather the storm. At the apex of this inverted pyramid of trouble stands the individual, dazed, non-plussed and out of harmony with his surroundings He realizes that co-operation must supplant competition and that most, if not all, our difficulties can ultimately be overcome by man living in peace and goodwill with his fellow man. The sooner men as individuals realize the harmony of nature and human impotence to improve God's laws, the sooner will we be restored to happier economic conditions.

What is going to bring about this change? My limited conception of such things does not justify me in being dogmatic but I feel assured that not one influence but many influences will be required to be set to work. Of these I have unbounded faith in the unlimited good that can be accomplished by the wide dissemination of the principles of Free Masonry. Free Masonry is free of all dogma and articles of faith. Her mission is confined to uncovering the mysteries of nature and science. These mysteries are the everlasting

truths that have solved all problems in the past and can solve them at the present time. Free Masonry can form a bulwark behind which men can view the present condition of affairs with equanimity and fortitude.

We should therefore spare no effort in furthering the influence of Masonry and fostering with all our means every Masonic activity. If this were done with that whole-heartedness which has always characterized the members of the Ancient and Accepted Scottish Rite we will, when the sky is clear, have that satisfying assurance that this Institution of which we are so proud has fulfilled its destiny.

ALFRED F. WEBSTER, 33°
Sovereign Grand Commander.

The Annual Reports of the Secretary-General and the Treasurer-General were then presented and read as follows:—

REPORT OF THE SECRETARY-GENERAL

To the Supreme Council A∴ & ∴A Scottish Rite for the Dominion of Canada.

Illustrious Brethren:—

I have the honour to submit the Report of the Secretary-General.

AMOUNTS AND SOURCES OF INCOME

Thirty-third Degree Conferred	$ 900.00
Interest	9,590.29
Certificates (Individual)	16.50

CONSISTORIES

Alberta	$ 161.25
British Columbia	73.25
Manitoba	279.75
Montreal	256.25
Moore	1,226.50
New Brunswick	69.25
Nova Scotia	91.00
Saskatchewan	63.50

CHAPTERS

Alex. Shephard	$ 29.50
Bethesda	156.25
Brandon	23.00
Delta	75.25
Guelph	73.75
Hamilton	429.00
Harington	52.25
Hochelaga	135.50
Keith	62.75
London	163.25
Mizpah	95.00
Murray	153.00
Nanna-Bijou	63.75
North Bay	60.75
Peterborough	43.25
Quebec	22.75
Regina	72.75
Rose of Sharon	52.50
Sault Ste. Marie	32.50
Saskatoon	37.00
Spry	237.50
Toronto	260.25
Vancouver	127.50
Victoria	30.50
Windsor	124.75

LODGES

Albert Edward	$ 15.25
Barrie	356.50
Brandon	59.75
Calgary	131.00
Edmonton	137.00
Elgin	147.00
Hochelaga	196.18
Kingston	86.00
Kootenay	19.75
London	231.00
Moose Jaw	65.25
Murton	685.50
North Bay	102.00
Okangan	23.50
Ottawa	286.25
Peterborough	88.50
Quebec	31.25
Regina	117.50
Royal City	164.50
Saint John	73.25
Saskatoon	62.25
Sault Ste. Marie	51.00
Superior	99.50
Toronto	461.25
Vancouver	162.50
Victoria	94.75
Victoria, B.C.	51.50
Windsor	198.00
Winnipeg	226.50

SUMMARY

Thirty-third Degree	$ 900.00
Interest	9,590.29
Certificates	16.50
Consistories	2,220.75
Chapters	2,614.25
Lodges	4,424.18
	$19,765.97

Fraternally submitted,

W. H. BALLARD, 33°

Hamilton, Sept. 28th, 1932. Secretary-General.

TREASURER-GENERAL'S REPORT

To the Supreme Council A∴ & A∴ Scottish Rite for the Dominion of Canada.

Illustrious Brethren:—

I hereby submit a statement of the receipts and disbursements, as well as the Investment Account, of the Supreme Council for the year ended September 17th, 1932.

RECEIPTS

Balance at credit in Canadian Bank of Commerce, September 25th, 1931		$18,001.23	
Received from Secretary-General		10,175.68	
Bank Interest		126.50	
Interest on investments		9,463.79	
Refund from pay roll		37.30	
U.S. premium on coupons		76.04	
Debentures matured:—			
Renfrew	$819.93		
North Grimsby	727.82		
		1,547.75	
			$39,428.29

DISBURSEMENTS

General expenses including salary, rent, insurance and exchange on cheques		$ 9,225.50	
Investments:—			
Toronto Harbour Commissioners	$ 9,325.00		
Govt. Tax	3.00		
Province of New Brunswick	1,511.25		
	$10,839.25		
Accrued Interest	81.57		
		10,920.82	
Donations:—			
Canadian Red Cross Society	9,000.00		
S. C. Burton, Deputy for Saskatchewan, for Canadian Red Cross Society of Saskatchewan	1,000.00		
		10,000.00	
Balance at credit in Canadian Bank of Commerce on September 17th, 1932, less outstanding cheque, of $10.00		9,281.97	
			$39,428.29

DETAILS OF RECEIPTS FOR YEAR 1931-1932

1931			
Sept.	25	By balance in Canadian Bank of Commerce	$18,001.23
Oct.	3	By deposit, coupons, County of Essex	550.00

	8	By deposit, Refund from pay roll	$ 37.30	
		Coupons, City of Toronto	157.50	
		U.S. Premium on City of Toronto coupons	14.17	
				208.97
	15	By deposit, coupons, Brantford	60.00	
		coupons, Prov. of Ontario	325.00	
				385.00
	16	By deposit, Secretary-General		900.00
Nov.	1	By deposit, Dominion of Canada Interest cheque	990.00	
		coupons, Toronto	225.00	
		coupons, Windsor	120.00	
				1,335.00
	4	By deposit, Toronto General Trusts Corp. interest		262.50
	6	By deposit, Toronto General Trusts Corp. interest		131.25
	10	By deposit, Toronto General Trusts Corp. interest		250.00
		Bank interest		113.06
Dec.	1	By deposit, Dominion of Canada interest cheque		275.00
	22	By deposit, Secretary-General		100.00
1932				
Jan.	2	By deposit, Toronto General Trusts Corp. interest	250.00	
		Toronto General Trusts Corps. interest	41.11	
				291.11
		By deposit, coupons Sarnia	54.77	
		coupons, Toronto	425.00	
				479.77
Feb.	15	By deposit, coupons, Lindsay	110.00	
		coupons, Can. Nat. Rly.	375.00	
		coupons, Landed Banking & Loan	105.00	
				590.00
Mar.	10	By deposit, coupons, Toronto Harbour Commissioners		225.00
		By deposit, U.S. premium on Toronto Harbour Commissioners coupons		22.50
April	5	By deposit, coupons, City of Toronto		157.50
	6	By deposit, U.S. premium on City of Toronto coupons		15.75
	30	By deposit, coupons, Brantford	60.00	
		Prov. of Ontario	325.00	
				385.00
May	2	By deposit, Dominion of Canada interest cheque		990.00
	4	By deposit, Toronto General Trusts Corp. interest		262.50
	7	By deposit, Toronto General Trusts Corp. interest		131.25
	10	By deposit, coupons, City of Toronto	225.00	
		coupons, Windsor	120.00	
		Toronto General Trusts Corp. interest	250.00	
				595.00
	30	Bank Interest		13.44
June	1	By deposit, Dominion of Canada interest cheque		275.00
	25	By deposit, debenture, Renfrew	819.93	
		coupons, Renfrew	49.19	
				869.12

	30	By deposit, Secretary-General		500.00
July	2	By deposit, Toronto General Trusts Corp. interest		291.12
	15	By deposit, Secretary-General		2,000.00
	18	By deposit, coupons, City of Toronto		425.00
	23	By deposit, Secretary-General		2,000.00
Aug.	2	By deposit, Secretary-General		1,000.00
	4	By deposit, coupons, Canadian National Railway		375.00
	17	By deposit, Secretary-General		1,000.00
		By deposit, coupons, Landed Banking and Loan		110.00
Sept.	1	By deposit, debenture, North Grimsby	727.82	
		coupon, North Grimsby	36.40	
		coupon, North Grimsby	38.21	
		coupons, Toronto Harbour Commissioners	225.00	
				1,027.43
	2	By deposit, U.S. premium on Toronto Harbour Commissioners coupons		23.62
	6	By deposit, coupons, Lindsay		110.00
	14	By deposit, coupons, Township of Stamford		75.49
	16	By deposit, Secretary-General		2,675.68
				$39,428.29

DISBURSEMENTS

1931			
Sept.	29	To cheque B. M. Hawkins	$ 50.00
Oct.	6	To cheque E. T. Malone, milcage payments	1,830.00
	7	Bank Exchange, County of Essex coupons	.69
	13	To cheque, Wood Gundy & Co. purchase $10,000 Toronto Harbour Commissioners debentures	9,384.71
	15	Bank Exchange, Brantford coupons	.20
		To cheque, E. T. Malone, postage	5.00
	17	To cheque, Dr. A. F. Webster, expenses	118.34
		To cheque, Hagar & Pettigrew, insurance	15.00
		To cheque, Robt. Duncan & Co., printing circulars	26.26
	24	To cheque, Toronto General Trusts Corp., Rent of Compartment No. 3155	8.00
	26	To cheque, A. F. C. Ross, expenses of Session	886.70
Nov.	1	Bank exchange, on Toronto & Windsor coupons	.86
	12	To cheque, Jabez Miller, expenses as Deputy	33.90
Dec.	3	To cheque, Harcourt & Co., re gowns for Supreme Council Meeting	2,460.00
	4	To cheque, Stainton & Evis, letter heads	36.00
1932			
Jan.	2	Bank exchange on Sarnia & Toronto coupons	1.26
	11	To cheque, Canadian Red Cross Society, relief work	5,000.00
		To cheque, Ontario Engraving Co., copper half tones	66.61
		To cheque, Campbell's, wreath, Bro. Cameron	20.00
Feb.	15	Bank Exchange, Lindsay coupons	.27
Mar.	5	To cheque, Towers Limited, rent to 1 Jan. 1932	300.00
		To cheque, Hugh Murray, insurance	12.00
		To cheque, Dr. W. H. Ballard, petty expenses	150.00
		To cheque, Robt. Duncan & Co., printing and stationery	64.21
	9	To cheque, J. J. Plumbtree, wreath Mrs. Herrington	12.60

	15	To cheque, J. R. Seymour, expenses as Deputy	15.60
		Return postage and insurance on Sandwich East coupon	.20
	18	To cheque, S. C. Burton, Deputy for Saskatchewan, Assistance to those in need	1,000.00
		To cheque, E. T. Malone, postage	3.00
April	7	To cheque, Dr. A. F. Webster, expenses	105.73
	8	To cheque, Dicks Flower Shop, wreath, Thos. Rowe	10.00
May	10	Bank exchange, Toronto and Windsor coupons	.85
	14	To cheque, Howell Lithographic Co., certificates	507.45
		To cheque, J. J. Plumbtree, wreath F. W. Harcourt	10.00
		Bank exchange, Brantford coupons	.20
June	23	To cheque, Robt. Duncan & Co., Printing and stationery	48.90
		To cheque, Scrims, floral offering, Dr. Davidson	20.00
	25	Bank exchange, Renfrew debenture and coupons	2.17
July	18	Bank exchange, Toronto coupons	1.05
Aug.	24	To cheque, McLeod, Young & Weir, Purchase $1500 Province of New Brunswick debentures	1,536.11
Sept.	2	Registration and insurance re North Grimsby debenture and coupon	.23
	7	To cheque, Towers Limited, rent 1st July, 1932	300.00
		To cheque, Ed. W. Morris, wreath, Woollatt	10.00
		To cheque, Frank B. Smith, flowers, Bro. Evel	15.00
		To cheque, Dr. W. H. Ballard, services	2,000.00
		To cheque, Stainton & Evis, Announcements	76.75
		To cheque, Canadian Red Cross Society, relief work	4,000.00
		Bank exchange, Lindsay coupons	.27
		Bank exchange, Stamford coupons	.20
			$30,146.32

NOTE:—Balance arrived at after charging back $26.19 Sandwich East coupons.

DEBENTURES—

THE PROPERTY OF THE SUPREME COUNCIL 33° A∴ & A∴ S∴ R∴ FOR THE DOMINION OF CANADA

ecurities	Rate	Purchased to Yield	Amount of Debentures
Landed Banking and Loan Co.	5½	5½	$ 4,000.00
Toronto General Trusts Corp.	5¼	5¼	5,000.00
Brantford, City of	4	5.20	3,000.00
Lindsay, Town of	5½	5½	4,000.00
North Grimsby, Township of	5	5⅝	764.22
Sarnia, City of	5	5⅛	1,095.40
Toronto, City of	5	5.25	9,000.00
Windsor, City of	6	6	4,000.00
Ontario, Province of	5	5.17	13,000.00
Dominion of Canada	5½	5½	10,000.00
Dominion of Canada (maturity date Nov. 1, 1957)	4½	5½ to Nov. 1 1932 thereafter 4½ to date of maturity	7,000.00
Dominion of Canada (maturity date Nov. 1, 1959)	4½	5½ to Nov. 1 1934 thereafter 4½ to date of maturity	29,000.00
Canadian National Rly	5	4.90	15,000.00
Toronto, City of	4½	4.95	10,000.00
Toronto General Trusts Corp.	5	5	10,000.00
Toronto General Trusts Corp.	5	5	10,000.00
Essex, County of	5½	5½	10,000.00
Toronto, City of	4½	5.20	1,000.00
Toronto, City of	4½	5.20	6,000.00
Toronto, City of	5	5.35	8,000.00
Toronto General Trusts Corp.	5¼	5¼	1,566.35
Toronto General Trusts Corp.	5¼	5¼	10,000.00
Sandwich, East, Township of	5½	5½	952.17
Stamford, Township of	5	4.70	929.91
Stamford, Township of	5	4.70	234.11
Stamford, Township of	5	4.70	345.80
Toronto Harbour Commissioners	4½	5.35	10,000.00
New Brunswick, Province of	5½	5.45	1,500.00
			$185,387.96

All of the above securities are deposited in the vaults of The Toronto General Trusts Corporation and are under my care as custodian of the same for the Supreme Council.

Fraternally submitted,

E. T. MALONE,

Toronto, September 17th, 1932. Treasurer-General.

The Committee on Audit and Finance presented the following Report:—

To the Supreme Council A∴ & A∴ Scottish Rite for the Dominion of Canada.

Illustrious Brethren:—

The Committee on Audit and Finance have examined the books of the Treasurer-General, verified all deposits and payments, and find the same correct and in order, with a cash balance in the Canadian Bank of Commerce in Hamilton on Sept. 17th, 1932 of $9,281.97.

All of which is respectfully submitted,

LEWIS F. RIGGS.

On motion by Ill∴ Bro∴ Riggs, seconded by Ill∴ Bro∴ Ross, this report was received and adopted.

The Committee on the Inspection of Securities of the Supreme Council presented their report as follows:—

To the Supreme Council A∴ & A∴ Scottish Rite for the Dominion of Canada.

Illustrious Brethren:—

Your Committee report, we have inspected the Securities of the Supreme Council which are in the custody of the Treasurer-General, consisting of Debentures, Bonds and Guaranteed Investments, as detailed in the Schedule attached hereto, amounting to $185,387.96, and we believe are such as Trustees are authorized to invest in.

Debentures Matured:—

Town of Renfrew, June 25th, 1932	$ 819.93
Twp. of North Grimsby, Sept. 1st, 1932	727.82
Landing Banking & Loan Co., Feb. 15th, 1932, 5¼ rate; renewed at 5½%	4,000.00
	$5,547.75

Investments:—

Province of New Brunswick, 5½% payable 1950, to yield 5.45%, $1,500.00

Toronto Harbour Commissioners, 4½% payable 1953, to yield 5.35%, $10,000.00.

Showing an increase in the investments over last year of $9,952.25.

All of which is respectfully submitted,

LEWIS F. RIGGS.

On motion of Ill∴ Bro∴ Riggs, seconded by Ill∴ Bro∴ McKnight, this report was received and adopted.

Committee on Rituals and Ritualistic matter presented the following report:

To the Supreme Council A∴ & A∴ Scottish Rite for the Dominion of Canada.

Illustrious Brethren:—

The Committee on Rituals and Ritualistic matter have little to report this year; progress has been made however, by completing the book of Ceremonies as approved and adopted by the Council at its last session, the Ceremonies of Inauguration and Constitution, Installation of Officers (Lodge of Perfection), Consecration and Dedication of apartments having been bound in red leather, large type and illustrated. The Secretary-General will in due time forward these Ceremonies to the various Lodges of Perfection.

We again have to report that two degrees still remain unfinished, which no doubt will receive attention during the coming year.

All of which is respectfully submitted,

LEWIS F. RIGGS,

On motion by Ill∴ Bro∴ Riggs, seconded by Ill∴ Bro∴ Davis, this report was received and adopted.

Securities in Hands of Treasurer-General as Custodian, 23rd September, 1932

Name	Amount	Series	Number	Maturing	Rate	Interest	Payable
Landed Banking and Loan Co.	$ 4,000.00	.....	3269	15 Feb. 1937	5½	15 Feb.	15 Aug.
Brantford, City of, 3 of $1,000	3,000.00	.....	173-4-5	16 Apr. 1934	4	16 Apr.	16 Oct.
Lindsay, Town of, 4 of $1,000	4,000.00	.....	35-6-7-8	1 Feb. 1934	5½	1 Feb.	1 Aug.
North Grimsby, Township of	764.22	.....	20	1 Sept. 1933	5	.....	1 Sept.
Sandwich, East, Township of	952.17	.....	15	1 Sept. 1935	5½	1 Mar.	1 Sept.
Stamford, Township of	929.91	.....	12	15 Sept. 1936	5	.....	15 Sept.
Stamford, Township of	234.11	.....	20	15 Sept. 1939	5	.....	15 Sept.
Stamford, Township of	345.80	.....	23	15 Sept. 1940	5	.....	15 Sept.
Sarnia, City of	1,095.40	.....	170	31 Dec. 1936	5	.....	31 Dec.
Windsor, City of, 4 of $1,000	4,000.00	.....	5-6-7-8-	1 Nov. 1934	6	1 May	1 Nov.
Essex, County of, 10 of $1,000	10,000.00	.....	143-4-5-6-7-8-9-50-1-2	1 Oct. 1938	5½	.....	1 Oct.
Toronto, City of, 9 of $1,000	9,000.00	.....	13107-8-9-10-1-2-3-4, 31156	1 July 1938	5½	1 Jan.	1 July
Toronto, City of, 10 of $1,000	10,000.00	T	41601-2-3-4-5-6-7-8-9-10	1 Nov. 1939	4½	1 May	1 Nov.
Toronto, City of, 6 of $1,000	6,000.00	S	88993-4, 88999, 89000-1-2	1 Apr. 1941	4½	1 Apr.	1 Oct.
Toronto, City of, 8 of $1,000	8,000.00	S	58738 to 58745,	1 Jan. 1937	5	1 Jan.	1 July
Toronto, City of, 1 of $1,000	1,000.00	S	88884	1 Apr. 1939	4½	1 Apr.	1 Oct.
Ontario, Province of, 13 of $1,000	13,000.00	AF	08517-8-9-20-1-31-2-3-4-5-6-7-8	15 Oct. 1938	5	15 Apr.	15 Oct.
Can. National Railways, 15 of $1,000	15,000.00	.....	36383 to 36397	1 Feb. 1954	5	1 Feb.	1 Aug.
Dominion of Canada, 10 of $1,000	10,000.00	XX-X	004127	1 Dec. 1937	5½	1 June	1 Dec.
Dominion of Canada, 7 of $1,000	7,000.00	R-X	R7-M 2646-7-8-9-50-1-2	1 Nov. 1957	4½	1 May	1 Nov.
Dominion of Canada, 2 of $10,000	20,000.00	.....	R9-X 0550-1	1 Nov. 1959	4½	1 May	1 Nov.
Dominion of Canada, 9 of $1,000	9,000.00	.....	RA-M 18499-50-1-2-3-4-5-6-7	1 Nov. 1959	4½	1 May	1 Nov.
Toronto General Trusts Corp.	10,000.00	.....	.....	10 Nov. 1932	5	10 May	10 Nov.
Toronto General Trusts Corp.	10,000.00	.....	.....	5 Nov. 1933	5	1 Jan.	1 July
Toronto General Trusts Corp.	10,000.00	.....	.....	4 Nov. 1935	5¼	4 May	4 Nov.
Toronto General Trusts Corp.	5,000.00	.....	.....	8 Nov. 1934	5¼	8 May	8 Nov.
Toronto General Trusts Corp.	1,566.35	.....	.....	12 Sept. 1935	5¼	1 Jan.	1 July
New Brunswick, Province of	1,500.00	.....	KF 4568-0292	15 May 1950	5½	15 May	15 Nov.
Toronto Harbour Commissioners	10,000.00	.....	A13690-1-2-3-4-5-6, A18326-7-8	1 Sept. 1953	4½	1 Mar.	1 Sept.
	$185,387.96						

REPORTS OF DEPUTIES

The following reports of the Deputies of the Supreme Council for the different Provinces were then read:

PROVINCE OF ONTARIO

To the Supreme Council A∴ & A∴ Scottish Rite, for the Dominion of Canada.

Illustrious Brethren:—

I have the honor to submit my report as Deputy for Ontario for the year ending June 30th, 1932. During the year this Supreme Council has suffered severe loss by the passing of Ill∴ Bro∴ Thomas Rowe, 33°, London, Ont.; Ill∴ Bro∴ Frederick Weir Harcourt, 33°, Toronto, Ontario; Ill∴ Bro∴ Samuel Sproule Davidson 33°, Ottawa and Ill∴ Bro∴ William Stewart Simpson 33°, Guelph, Ontario. To the relatives and friends of all our departed brethren we extend our sincere sympathy.

Lodges of Perfection total admissions number 171. A decrease of 73. Affiliations and restored 6, an increase of 2.

Deaths number 128, an increase of 34, withdrawals 21; a decrease of 6; suspensions 65, a decrease of 18. The total deaths, withdrawals and suspensions in Lodges of Perfection number 214, an increase of 10.

Lodges of Perfection showing increased membership are Niagara Falls 17, Hamilton 10, Peterborough 7, North Bay 7, Fort William 3, Guelph 3, Kingston 1.

Lodges showing decreased membership are Toronto 47, Windsor 14, London 10, Ottawa 8, Barrie 4, Sault Ste. Marie 2. The total decrease in Lodges of Perfection for the year is 37, compared with an increase of 46 the previous year.

Rose Croix Chapters total admissions number 106, a decrease of 66, affiliations and restored 4, an increase of 3.

Deaths number 86, an increase of 19, withdrawals 15, an increase of 5, suspensions 43, a decrease of 21.

The total deaths, withdrawals and suspensions in Rose Croix Chapters number 145, an increase of 3.

Chapters showing increased membership are Hamilton 20, Kingston 6, North Bay 6, Peterborough 3, Fort William 2.

Chapters showing decreased membership are Windsor 23, Toronto 18, London 13, Ottawa 7, Sault Ste. Marie 6, Barrie 3, Guelph 2. The total decrease in Rose Croix Chapters for the year is 35 compared with an increase the previous year of 31.

Moore Consistory has come through a trying year. However, by the splendid, united and progressive work by the officers under the guidance of the Very Illustrious Commander-in-Chief Llewellyn F. Stephens, 33°, much has been accomplished. In season and out of season these brethren visited Lodges and Chapters of the Rite both at home and abroad, creating an enthusiasm among the members and the workers which commands the highest commendation. The officers and members of the Rose Croix Chapter and Lodge of Perfection heartily joined with the Consistory and the combined energy and action of the three bodies not only in visiting Valleys of the Rite, but also visiting the Craft Lodges and Royal Arch Chapters assisting in conferring degrees, delivering appropriate lectures and instructive addresses. These brethren have sown the seed which in due time will bear fruit an hundredfold.

One of the important events of the year was the acceptance by Moore Consistory of an invitation from the officers of Coudersport, Pa., Consistory to visit that Valley in June and confer the 31° and 32° according to the Ritual of the Supreme Council for the Dominion of Canada, seventy-five of the workers from Hamilton accompanied the officers. The reception accorded the visitors was most cordial and filled with the spirit of fraternity, being thoroughly enjoyed by our brethren.

The Coudersport Officers and members expressed the greatest interest and pleasure in the degrees and kindly extended an invitation for another visit at some future date, thus the four fold cord of Fraternal affection has been strengthened by this international gathering at Coudersport reunion.

The interchange of visits between members of the Valleys of the Rite is of great importance from a viewpoint that it awakens a desire among members to become participants in the work of the degrees, for instance, the number of workers who took part in the degree work at the last Reunion in Hamilton numbered 398 an increase of 60 compared with the previous year. This in turn has a good effect on the members and stimulates the attendance, a boon greatly to be desired. Toronto and London Valleys are adding additional in-

terest to the Reunions, Toronto members taking charge of the 21°, and the London members for the first time the 22°. It is most enjoyable when these brethren join in the work which is so much appreciated by the members and visitors at the reunions.

In November, I attended the unveiling of a Bronze Memorial Tablet, erected by the members of the A ∴ & A ∴ S ∴ R ∴ Pittsburgh, Pa., in loving memory of Illustrious Brother James Isaac Buchanan 33°, active member of the Supreme Council for the N ∴ M ∴ J ∴, U ∴ S ∴ A ∴ and Honorary member of the Supreme Council for the Dominion of Canada. The ceremony of unveiling occurred during the week of the Reunion, November 17th and I was delegated by M ∴ P ∴ Sov ∴ Grand Commander Ill ∴ Bro ∴ A. F. Webster 33° to represent the Supreme Council for the Dominion of Canada on that occasion. The ceremony was attended by a vast concourse of distinguished Masons foı Illustrious Brother Buchanan was known and beloved by his brethren almost the world over. The program was simple and beautiful such as Ill ∴ Bro ∴ Buchanan himself would have desired. Before the unveiling of the tablet a number of the Ill ∴ Brethren accompanied by a Clergyman and Quartet visited the Cemetery where after a hymn and prayer the Illustrious Deputy for Pennsylvania deposited wreaths on the graves of Illustrious Brother Buchanan and Mrs. Buchanan. "Until the day breaks."

In December I accompanied the M ∴ P ∴ Sov ∴ Grand Commander, Illustrious Bro ∴ A. F. Webster 33°, Illustrious Brethren L. F. Riggs 33°, L. F. Stephens 33°, and G. R. Lloyd 33° to Montreal to attend the funeral of Past Most Puissant Sov ∴ Grand Commander Illustrious Bro ∴ J. Alexander Cameron 33°. After a service at the home for the family and relatives the body was taken to the Knox Crescent Church where a public service was held. The Church was filled to overflowing showing the universal respect and esteem in which our beloved Illustrious Brother was held by the Masons and citizens of the City of Montreal. "I shall rise again".

Dispensation have been granted to Moore Consistory, Rose Croix Chapters and Lodges of Perfection during the year for changing dates of meeting and waiving time between degrees which I trust will be satisfactory.

A questionnaire addressed to the Thrice Puissant Grand Masters of Lodges of Perfection in Ontario was courteously received and the response was prompt. The letter requested each T ∴ P ∴ G ∴ M. to give a clear intelligent view of the conditions surrounding the Lodge, and to make any suggestions which he might feel disposed to offer.

The replies to the question concerning candidates were almost identical, financial conditions proved to be the stumbling block. Whenever or wherever this situation is encountered harmony is almost certain to be disturbed by anxiety and dread of misfortune, thoughts of home and family are uppermost, during periods of severe strain most men are not inclined to assume burdens for self-gratification with the knowledge that those dependent upon him must to some extent be sufferers.

Regarding fees, and dues, there is a diversity of opinion among members of the various Valleys, some charge an initiation fee which embraces life membership and no dues, others an initiation fee and annual dues, with a privilege of life membership.

Each Valley has studied this question seriously, adopting rules which they considered best suited to their locality and requirements. All appeared satisfactory until the present financial crisis changed the course of affairs. The individual member began to take stock of his present and future prospects. The officers noted the decreased attendance at the meetings, the increase in outstanding dues, the increase in withdrawals and suspensions, and the large decrease in applications for admission. All suffered alike in these respects. But all lodges cannot endure the strain alike, finances were suffering, strenuous measures to increase receipts and reduce expenditures were adopted, in every lodge the officers declare that everything possible was and is now being done to assist members especially those in difficulty, in an endeavour to decrease withdrawals and suspensions for N.P.D.

All the lodges are solvent, but there is nevertheless in some Valleys a financial perplexity. In the past few years a number of new temples have been erected, alterations to lodge rooms, new furniture, and paraphernalia, improved heating, lighting, and ventilation, all conducive to the comfort of the members. These new buildings and improvements mean the withdrawal of funds from savings banks, disposing of investments and fresh obligations for the future.

As a result there followed the natural consequences of increased cost of maintainance with decreasing income. As a means of relieving the situation an advance in fees and dues was suggested by some, but the continuance of the trying period is causing a difference of opinion, one or two Valleys being in a quandary to find means to allay the existing uneasiness.

We may however, feel thankful that generally financial conditions of the various Valleys in Ontario are at present in a fairly satisfactory condition.

It is also encouraging that opinions as expressed by the officers to the effect, that interest in the A ∴ & A ∴ S ∴ R ∴ throughout Ontario is increasing and with the return of the tide of prosperity to the Dominion of Canada the star of hope will be in the ascendency and doubt and fear shall flee away.

We are very grateful for assistance rendered by Ill ∴ Bro ∴ W. M. Logan 33° who in time of stress relieved the situation.

Fraternally submitted,

GEORGE MOORE, 33°

Deputy for Ontario.

Moore Consistory 32[c]

Conferred 32° on 57		Membership 30th June 1932	3,224
Conferred 31° on 56		Membership 1931	3,213
Conferred 30° on	60		
Deaths	49		
Increase	11	Increase	11

Summary

Lodges June 30th, 1932		Chapters	
Total Admissions	171	Total Admissions	106
Affiliated 5, Restored 1	6	Affiliated 3, Restored 1	4
	177		110
Deaths	128	Deaths	86
Withdrawals	21	Withdrawals	16
Suspensions	65	Suspensions	43
	214		145
Decrease	37	Decrease	35

Membership

	Lodges June 30th, 1932				Chapters			
	1932	1931	Inc.	Dec.	1932	1931	Inc.	Dec.
Barrie	1270	1274		4	898	901		3
Fort William	304	301	3		211	209	2	
Guelph	526	523	3		271	273		2
Hamilton	2166	2156	10		1380	1360	20	
Kingston	264	263	1		154	148	6	
London	828	838		10	629	642		13
Niagara Falls	311	294	17		.....			
Ottawa	873	881		8	532	539		7
Peterborough	254	247	7		141	138	3	
S. Ste. Marie	180	182		2	130	136		6
Toronto	1665	1712		47	961	979		18
Windsor	672	686		14	467	490		23
North Bay	276	269	7		151	145	6	
	9589	9626	48	85	5925	5960	37	72
		9589		48		5925		37
Decrease		37		37		35		35

ATTENDANCE AT CEREMONIES

Rose Croix Chapter	Maundy Thursday 1932	Maundy Thursday 1931	Inc.	Dec.	Easter Sunday 1932	Easter Sunday 1931	Inc.	Dec.	Remarks
Toronto	228	250	....	22	264	309	....	41	Address by Rev. D. M. Solandt, special music. Large attendance of old members.
Barrie	....	39	....	39	....	36	....	36	Ceremonies not observed.
Kingston	76	69	7	....	36	31	5	....	Address by Ill. Bro. John A. Rowland 33°.
Guelph	42	58	....	16	40	44	....	4	Addresses by Ill. Bro. L. F. Stephens 33° and Rev. A. J. MacGillivray and special music by choir.
Ottawa	169	158	11	....	155	147	8	....	Address by Ill. B. R. Mackay, soloist Bro. G. T. Green.
Windsor	121	115	6	....	88	57	31	....	Easter 9.30 a.m. Breakfast, very enjoyable ceremonies. Special music.
Peterborough	62	75	....	13	52	60	....	8	Addresses by Rev. Dr. Boyle and Rev. Dr. Barr and special music.
Sault Ste. Marie	47	45	2	....	46	28	18	....	Address Rev. J. C. Macauley & Sov. Prince Carey & appropriate music very enjoyable
London	109	110	....	1	65	72	....	7	Addresses by Rt. Rev. Charles A. Seager, and J. S. Barnard and music.
Hamilton	209	205	4	....	144	135	9	....	Easter 9.00 a.m. Breakfast, ceremony and choir.
Hamilton and Niagara Falls Sov. Princes at Niagara Falls	43	27	16	....	46	37	9	....	M.W. Sov. F. H. Rutherford assisted by Ill. Dr. Bennetto 33°, Ill. Bro. Arison 33°, Ill. Dr. Crawford 33° Ill. C. R. Brown and Chapter officers conducted the beautiful ceremonies most impressively.
Fort William	98	106	....	8	70	87	....	17	Address by Sov. Prince Dr. H. R. Grant and solo by Bro. J. S. Strachan.
North Bay	49	39	10	....	29	29	No change		Maundy Thursday address by Sov. Prince G. S. Easton, Easter ceremonies held in morning.
	1253	1296 1253	56	99 56	1035	1068 1035	80	113 80	
Decrease		43		43		33		33	

		Inc.	Dec.
Barrie Rose Croix Chapter—			
Membership 30th June 1931	901		
Admitted 30th June 1932	9		5
	910		
Deaths June 30th 1932	12		
Membership 30th June 1932	898		3
Fort William Rose Croix Chapter—			
Membership 30th June 1931	209		
Admitted 30th June 1932	5		5
	214		
Deaths 30th June 1932	3		
Membership 30th June 1932	211	2	
Guelph Rose Croix Chapter—			
Membership 30th June 1931	273		
Admitted 30th June 1932	3		11
	276		
Deaths 30th June 1932	5		
Membership 30th June 1932	271		2
Hamilton Rose Croix Chapter—			
Membership 30th June 1931	1360		
Admitted 30th June 1932	42		5
	1402		
Deaths 30th June 1932	22		
Membership 30th June 1932	1380	20	
Kingston Rose Croix Chapter—			
Membership 30th June 1931	148		
Admitted 30th June 1932	7		1
Affiliated 1932	1		
	156		

Deaths 1, Suspensions 1 1932	2		
Membership 30th June 1932	154	6	
London Rose Croix Chapter—			
Membership 30th June 1931	642		
Admitted 30th June 1932	3		8
Affiliated 1932	1		
	646		
Deaths 12, withdrawals 4, Suspensions 1 1932	17		
Membership 30th June 1932	629		13
North Bay Rose Croix Chapter—			
Membership 30th June 1932	145		
Admitted 30th June 1932	9		8
	154		
Deaths 1, withdrawals 2 1932	3		
Membership 30th June 1932	151	6	
Ottawa Rose Croix Chapter—			
Membership 30th June 1931	539		
Admitted 30th June 1932	10		8
Affiliated 30th June 1932	1		
Restored 30th June 1932	1		
	551		
Deaths 12, withdrawals 2, Suspensions 5 1932	19		
Membership 30th June 1932	532		7
Peterborough Rose Croix Chapter—			
Membership 30th June 1932	138		
Admitted 30th June 1932	4		6
	142		
Deaths 30th June 1932	1		
Membership 30th June 1932	141	3	

Sault Ste. Marie Rose Croix Chapter—

Membership 30th June 1931	136	
Admitted 30th June 1932	0	2
	136	
Deaths 2, withdrawals 4 1932	6	
Membership 30th June 1932	130	6

Toronto Rose Croix Chapter—

Membership 30th June 1931	979	
Admitted 30th Juue 1932	10	5
	989	
Deaths 10, Address unknown 18 1932	28	
Membership 30th June 1932	961	18

Windsor Rose Croix Chapter—

Membership 30th June 1932	490	
Admitted 30th June 1932	4	2
	494	
Deaths 5, withdrawals 4, Suspensions 18 1932	27	
Membership 30th June 1932	467	23

Barrie Lodge of Perfection—

Membership 30th June 1931	1274	
Admitted 30th June 1932	12	20
	1286	
Deaths 30th June 1932	16	
Membership 30th June 1932	1270	4

Fort William Lodge of Perfection—

Membership 30th June 1931	301	
Admitted 30th June 1932	7	1
	308	

Deaths 30th June 1932	4		
Membership 30th June 1932	304	3	
Guelph Lodge of Perfection—			
Membership 30th June 1931	523		
Admitted 30th June 1932	11		3
Affiliated 30th June 1932	1		
	535		
Deaths 7, withdrawals 2 1932	9		
Membership 30th June 1932	526	3	
Hamilton Lodge of Perfection—			
Membership 30th June 1931	2156		
Admitted 30th June 1931	44		4
	2200		
Deaths 30th June 1932	34		
Membership 30th June 1932	2166	10	
Kingston Lodge of Perfection—			
Membership 30th June 1932	263		
Admitted 30th June 1932	6		
	269		
Deaths 1, Suspensions 4 1932	5		
Membership 30th June 1932	264	1	
London Lodge of Perfection—			
Membership 30th June 1931	838		
Admitted June 30th 1932	8		
	846		
Deaths 12, Withdrawals 5 Suspensions 1 1932	18		
Membership 30th June 1932	828		10
North Bay Lodge of Perfection—			
Membership 30th June 1931	269		

Admitted 30th June 1932	11		16
	280		
Deaths 2, withdrawals 2 1932	4		
Membership 30th June 1932	276	7	

Niagara Falls Lodge of Perfection—

Membership 30th June 1931	294		
Admitted 30th June 1932	18	3	
Affiliated 30th June 1932	1		
	313		
Deaths 30th June 1932	2		
Membership 30th June 1932	311	17	

Peterborough Lodge of Perfeection—

Membership 30th June 1932	247		
Admitted 30th June 1932	8		5
	255		
Deaths 30th June 1932	1		
Membership 30th June 1932	254	7	

Sault Ste. Marie Lodge of Perfection—

Membership 30th June 1931	182		
Admitted 30th June 1932	2		1
Affiliated 30th June 1932	1		
	185		
Deaths 3, withdrawals 2 1932	5		
Membership 30th June 1932	180		2

Ottawa Lodge of Perfection—

Membership 30th June 1932	881		
Admitted 30th June 1932	20		2
Affiliated 30th June 1932	1		
Restored 30th June 1932	1		
	903		

Deaths 17, withdrawals 3 Suspensions 10 1932	30		
Membership 30th June 1932	873		8
Toronto Lodge of Perfection—			
Membership 30th June 1931	1712		
Admitted 30th June 1932	15	13	
Affiliated 30th June 1932	1		
	1728		
Deaths 24, withdrawals 5, suspensions 1, Address unknown 33 1932	63		
Membership 30th June 1932	1665		47
Windsor Lodge of Perfection—			
Membership 30th June 1931	686		
Admitted 30th June 1932	9	4	
	695		
Deaths 5, withdrawals 2, suspensions 16 1932	23		
Membership 30th June 1932	672		14

PROVINCE OF QUEBEC

To the Supreme Council A∴ & A∴ Scottish Rite for the Dominion of Canada.

Peers and Brethren:

I beg respectfully to submit for your consideration my annual report upon the activities in Scottish Rite Masonry within the Province of Quebec since Supreme Council last met in Montreal twelve months ago.

The various Bodies of the Rite, most of which I have officially visited, have met regularly and they all show a small in crease in membership. The work in the several degrees has been conscientiously carried out and the meetings have been well attended.

The Annual Returns of the various Bodies have been duly forwarded to the Secretary-General, accompanied by the requisite fees, and all routine matters have been attended to.

We mourn the loss within the jurisdiction of two members of Supreme Council, obituary notices of whom have already been issued.

The late Illustrious Brother E. T. D. Chambers 33°, one of nature's noblemen, whom to know was to love and respect, a tower of strength in Masonry in the Province of Quebec, and who leaves a blank hard to fill.

Nor can one easily estimate the loss sustained in the death of our late lamented Illustrious Brother J. Alexander Cameron 33°, Immediate Past Sovereign Grand Commander, and yet surely such sense of loss is but certain proof of our own gain, for, after all, is it not an unassailable evidence that for many years the Order, not only in our immediate jurisdiction but throughout the whole wide domain of Socttish Rite Masonry, has been blessed and enriched by the able counsel and splendid work of a commanding personality and of a loyal and lovable craftsman.

These brethren have faithfully served their day and generation, have kept the faith and set up a high and inspiring standard for those who follow and into whose hands the torch is now thrown.

To their and other sorrowing families of brethren passed away since last we met we tender our loving sympathy.

Fraternally submitted,

A. F. C. ROSS,

Montreal, Sept. 30th, 1932 Deputy for Quebec.

PROVINCE OF NEW BRUNSWICK

To the Supreme Council A∴ & A∴ Scottish Rite for the Dominion of Canada.

Dear and Illustrious Brethren:

Once more it is my privilege to submit for your consideration, a report of the doings of the Rite in the Valley of Saint John.

Like in other parts of our jurisdiction, the times have been difficult in this Valley for the past year; and I regret to report that our membership shows no increase from last year. Though we have added five new members to the roll of the Lodge of Perfection, we have lost, by death and other causes, five. Nevertheless the Lodge,

Chapter and Consistory have been working faithfully and performing their duties satisfactorily. The rendition of the ritual in all bodies has been most commendable, and shows unfailing enthusiasm in our work by officers and members alike. I officiated at the Installation of the officers of the Lodge of Perfection and Consistory, and was ably assisted in that duty by Illustrious Brother George D. Ellis 33°. I was unavoidably absent at the annual meeting of Harington Chapter, Rose Croix, and those officers newly elected were duly installed by Illustrious Brother Sanford 33°.

The Easter Services, Rose Croix, were conducted this year by Illustrious Brethren of the Supreme Council in this Valley, assisted by the Most Wise Sovereign and the Past Most Wise Sovereign.

The attendance at both Maundy Thursday and Easter Sunday services was very gratifying, being as follows:

Maundy Thursday.....50
Easter Sunday.....39

and an increase over last year.

In June, instead of the usual reunion, the class being small, a meeting of the Lodge of Perfection was held in the afternoon of June 13, when the 7th, 8th and 9th degrees were beautifully exemplified, our Fredericton brethren conferring the 8th degree in their usual dignified and impressive manner. The brethren adjourned for dinner at six o'clock and resumed labour at seven-thirty with the 13th degree, and completed a very enjoyable session with the 14th degree on a class of five.

The full reports of the secretary have been forwarded to the Secretary-General, and you will learn from these of the numerical progress of the Bodies in the Valley of Saint John.

Great care is being taken, this year, that no unnecessary expenditures be made until conditions improve; and I happy to say that our finances are in good shape.

The brethren are looking forward to the visit to our Valley, of the Supreme Council, and the renewal of old friendships with the Sovereign Grand Commander and other Illustrious Brethren who have visited us in the past; and with happy anticipation of forming new friendships with those who will now visit us for the first time.

We join with the other Valleys in Canada, in our deep regret at the loss of Illustrious Brother Alexander Cameron 33°, who en-

deared himself to the members of the Rite in this Valley during his visit here some years ago. He was as one of our own, and was deeply loved by all with whom he came in contact.

We sincerely trust, brethren, that your stay with us, though all too short, will be full of happiness; and that you will carry away with you, the kindest remembrances of your visit to the Valley of Saint John.

Fraternally yours,

E. H. CAIRNS 33°,

Deputy for New Brunswick.

Valley of St. John, N.B. Sept. 9, 1932.

PROVINCE OF NOVA SCOTIA

To the Supreme Council A∴ & A∴ Scottish Rite for the Dominion of Canada.

Illustrious Brethren:—

It is again my privilege to submit for your consideration a report of the condition of the Rite in Nova Scotia and Prince Edward Island.

While no increase in numbers can be shown as a result of the year's work the number of withdrawals is much less than might have been expected, taking into consideration the difficult times we are passing through.

Victoria Lodge of Perfection initiated 10, and gained 1 by affiliation; but lost 12 by withdrawal, death and suspension, leaving a net loss of 1 for the year.

Keith Chapter Rose Croix, gained 6 by initiation and affiliation; but lost 10, making a net loss of 4.

Nova Scotia Consistory made a net gain of 4, having received 13 by initiation and affiliation, and lost 9.

The regular meetings were held with very satisfactory attendances, and the work was carried on in a most acceptable manner.

The Easter Ceremonies, as usual, were conducted in a way that left no room for criticism, and the attendance of over 80 was very gratifying.

In the Province of Prince Edward Island, there has been no change in membership. The best of feeling prevails, and when general business conditions show some improvement I feel quite sure that a reasonable increase in membership may be expected.

Fraternally submitted,

JAMES H. WINFIELD, 33°,

Deputy for Nova Scotia and
Prince Edward Island.

Halifax, N.S., Sept. 15, 1932.

PROVINCE OF MANITOBA

To the Supreme Council A∴ & A∴ Scottish Rite for the Dominion of Canada.

Illustrious Brethren:—

I have the honor to submit my report as Deputy for Manitoba for the year ending 30th June, 1932.

Supeme Council, and may I say Western Canada especially , has been bereaved during the past year by the passing of Ill∴ Bro∴ (Colonel) Herbert Swinford, 33°, whose death occurred at Winnipeg on the 13th June last, in his 83rd year. Bro∴ Swinford arrived in Winnipeg as a member of the Lord Wolseley expedition, to assist in suppressing the Riel rebellion. Following the settlement of the trouble he took up his permanent residence in what was then Fort Garry, and during more than forty years of residence made a splendid contribution to law, order and good citizenship in the new Western land. He became a Charter member of Winnipeg Lodge of Perfection and Bethesda Chapter in 1880, as also of Manitoba Consistory in 1884. He was made an Hon. Inspector-General at Hamilton on the 18th November, 1886, and crowned an Active member at the same session. We desire to express sincere sympathy with the bereaved family and friends.

Whilst the continued depression has affected the admission of new members into our several bodies, the interest and attendance have been well maintained throughout the year, and especially so at the Easter ceremonies, when we had the largest attendance in our history, both on Maundy Thursday and Easter Sunday. We were very espscially honored in having with us as speaker at the Thursday

evening banquet, our own greatly beloved Ill ∴ Brother, His Grace Archibishop Matheson, and his address on that occasion was especially appropriate and greatly appreciated by those present.

The Brandon bodies have continued to function in a very satisfactory way, and we are becoming more intimate with their members by more frequent fraternal visitations.

The deatiled figures of our five bodies are as follows:

Manitoba Consistory—

Membership reported last year	449	
Number added by initiation	29	
		478
Number lost by death	4	
Number lost by withdrawal	3	
		7
Now in membership		471

Bethesda Chapter of Rose Croix—

Membership reported last year	553	
Number added by initiation	9	
Number added by affiliation	1	
		563
Number lost by death	5	
Number lost by withdrawal	5	
		10
Now in membership		553

Winnipeg Lodge of Perfection—

Membership reported last year	720	
Number added by initiation	15	
Number added by affiliation	1	
		736
Number lost by death	5	
Number lost by withdrawal	5	
		10
Now in membership		726

Brandon Chapter of Rose Croix—

Membership reported last year	73	
Nunber added by initiation	2	

Number added by affiliation	2	
		77
Number lost by withdrawal	1	
		1
Now in membershp		76

Brandon Lodge of Perfection—

Membership reported last year	139	
Number added by initiation	7	
Numberadded by affiliation	2	
		148
Number lost by withdrawal	4	
Number lost by suspension	1	
		5
Now in membership		143

It is gratifying to be able to repTrt, especially during the extremely difficult period through which we are passing, that our Manitoba bodies are all in good financial position, and are thus able, as well as willing, to come to the assistance of brethren who mainly through no fault of their own, are finding it difficult indeed to successfully meet their individual problems.

I paid two visits to Brandon and installed the officers of their Lodge of Perfection. These visits are invariably of a satisfactory nature, due to the fine type of leadeship, the sustained interest and enthusiasm of the membership, and the business-like handling of the evening's agenda.

Fraternally submitted,

JABEZ MILLER,
Deputy for Manitoba.

Winnipeg, Sept. 24th, 1932.

PROVINCE OF BRITISH COLUMBIA

To the Supreme Council A∴ & A∴ Scottish Rite for the Dominion of Canada.

Illustrious Brethren:—

It is a great privilege for me to present again my annual report covering the doings of the Scottish Rite Bodies operating the Valley of British C9lumbia during the year ending June 30th, 1932.

This makes my thirty-second consecutive report, dating from my first appointment as special Deputy for B.C. in October 1900, to the present year 1932, inclusive, a long period for any one brother to occupy such an important and honourable post. I appreciate very much the confidence placed in me by the different Sovereign Grand Commanders who have occupied that honourable position, all of whom have passed to the Great Beyond and the Supreme Council above, excet our present worthy and highly esteemed brother M ∴ P ∴ Sovereign Grand Commander Ill ∴ Bro ∴ Alfred F. Webster 33°, who last year again conferred this honour upon me. I feel greatly indebted for the favour.

The past year has not been particularly active so far as receiving new members is concerned. In fact it has been quite the opposite, with the exception of the Vancouver Valley, as compared with the activities of former years, which is the result of the extreme business depression felt in all sections of this Province and the unemployment and general shrinkage in salaries and unsuccessful business operations, all classes being severely affected. The absence of candidates, therefore, is not through any lack of Masonic interest or indifference to the great lessons taught by the Rite but want of means necessary to indulge in gaining greater masonic knowledge. Any marked improvement on the past year cannot be expected during the coming year, unless there is a tremendous reaction so we must be prepared for several very lean years during the world's and our Empire's readjustment.

I issued ten dispensations for a class of candidates offering for the Rose Croix Chapter Degrees in March last. The full time of six months between the 14th and 15th degrees had not quite expired, but as these brethren were anxious to advance and the prospect of putting on the Rose Croix Degrees again before another year was so unlikely, I considered it desirable under the circumstances to waive the legal time limit and permit these candidates to advance. My report with their names in full is in the hands of our Ill ∴ Grand Secretary.

On February 27th, 1932, I paid my annual official visit to Victoria Lodge of Perfection and witnessed Ill ∴ Bro ∴ J. E. Miller 33°, (who had recently returned from California to become again a permanent resident of this beautiful city) perform the installation ceremony in full form upon the newly elected officers for the ensuing year.

Ill ∴ Bro ∴ Miller, with several of the brethren forming his team, excelled themselves in this interesting ceremony and all were loud in

their praise, congratulating Ill ∴ Bro ∴ J. E. Miller 33°, on getting into harness again so soon after his return from the South.

I was met as usual at the dock by several of the Brethren and given a very hearty welcome. At six-thirty I attended their usual annual banquet at which nearly the full membership were present.

A delightful atmosphere permeates this Valley and the brethren seem like one large family, anxious to do one another a good turn at all times.

The usual toasts were given and very suitably responded to, all giving me their assurance of absolute loyalty to our Soveriegn Grand Commander, Ill ∴ Bro ∴ Webster and the Supreme Council.

This ceremony being completed we repaired to the Lodge Room where I, with Ill ∴ Bro ∴ J. E. Miller 33°, and Ill ∴ Bro ∴ W. W. Duncan 33°, were given a hearty reception, then conducted to the East where Bro. Miller occupied the chair and proceeded with the ceremony of installation.

I found this Valley in excellent shape. Their gains during the year about equalled their losses and show practically no increase in membership. I give elsewhere a more detailed report on this question.

Their financial position is quite satisfactory, funds well invested, while its affairs are well and very economically managed.

I omitted visiting the Kootenay and Okanagan Valleys this past year, feeling that everything masonically being so quiet and as far as the Rite was concerned running so smoothly, I could afford to neglect them for one year and save the Council the expense and I am assured the brethren in both Valleys appreciate my doing so, and do not feel they were overlooked purposely. The detailed reports of each Valley will be found elsewhere under their separate headings, their gains and losses about squared each other.

Their average attendance at their regular meetings shows a steady interest in their lodges and no falling off in this as one might expect.

The three Lodges of Perfection established outside of Vancouver Valley are comfortably housed and with the present quietness will have ample accommodation for present conditions. That at Vernon in the Okanagan Valley will be improved this year through the erection of a Masonic Temple for masonic use only.

The Temple Company have allotted Okanagan Lodge of Perfection ample room for their requirements. This lodge is the only

one seriously crampsd for room but the new temple will correct this discomforture.

On November 13th, 1931, I paid an official visit to Vancouver Lodge of Perfection. I received a very hearty reception with all the honours attending to your Supreme Council's representative. I was honoured with quite a large attendance of the Brethren. I appreciated this evidence of their esteem. The T ∴ P ∴ G ∴ M ∴, Ill ∴ Bro ∴ T. Carwardine 32°, with all his officers received me in due form and in his remarks assured me of their continued loyalty to our S ∴ G ∴ C ∴, Ill ∴ ,Bro ∴ Webster 33°, and to the Supreme Council for Canada bearing always in mind its statutes, regulations and authority.

As will be observed, the increase of candidates in the three bodies is fairly satisfactory, considering financial conditions, though we increased our membership thereby we lost all of our actual increase through deaths, withdrawals and suspensions, so that at the end of our year we exhibit a smaller membership in all three bodies than we had in the year ending 1931. Let us hope such a peculiar circumstance as this will never occur again.

The Vancouver Lodge of Perfection had nine initiations and three affiliates, making a total of twelve. Our losses were eight by deaths, six by withdrawals, and one suspension—total of fifteen, leaving a total membership of 517, while our 1931 report gave 520.

The Vancouver Rose Croix Chapter gained by initiations ten, and affiliates one, making a total of eleven, but lost by death seven, by withdrawals five and by suspension one, a total of thirteen, leaving a total membership of 410 as against 412 in 1931.

The Vancouver Consistory had no initiations nor affiliates during the past year but the officers completed a class of twelve Inspectors Inquisitors Commanders of last year's report by conferring the 32nd degree during the year. They lost six by death, two by withdrawals and one suspension, making a total loss of nine during the year leaving a total of 293 as against 302 last year.

Thus the four Valleys this year stand as follows:

Vancouver Lodge of Perfection added to its roll of members by initiation and affiliates	12
Victoria Lodge of Perfection	3
Kootenay Lodge of Perfection	2
Okanagan Lodge of Perfection	4
A total added increase for 1931 and 1932 of	21

Against this increase there was a total loss of twenty-five members by deaths, withdrawals and suspensions.

Our Easter Ceremonies held this Spring were attended by possibly the largest numbers we have ever had. A fairly good class of candidates for the Rose Croix Chapter Degrees was received. The Mystic Banquet ceremonies proved particularly impressive this year while the Easter Sunday morning breakfast at the Hotel Vancouver following the closing ceremony of Extinguishing the Lights and the Chapter was an inspiring gathering of nearly two hundred. Ill ∴ Bro ∴ Col. S. Buell, 32°, gave a very excellent and impressive address under the title of "Free Masonry Christianized". Bro ∴ Buell went to considerable research in preparing such an interesting paper, and his efforts were highly appreciated by all present. We hope to hear him again.

I regret to report that again we were visited by the Great Messenger from above during the year and several of our highly esteemed Brethren were called. The passing from amongst us is keenly felt by the remaining members.

At our annual re-union for the Lodge of Perfection our memorium list as their names are called reminds us of the great loss we are sustaining year by year, yet it is a comforting thought to find those who have gone are not forgotten.

All fees and per capita tax in the Valleys of B.C. have been remitted to our Grand Secretary-General.

Victoria Lodge of Perfection and Rose Croix Chapter

This Valley, considering the present circumstances, has enjoyed a fair amount of prosperity and progress and its affairs are in a very satisfactory condition.

Keen interest in the A ∴ & A ∴ S ∴ R ∴ is quite discernible the moment you enter its portals and the atmosphere most enjoyable.

The quarters they occupy in the Shriners' Temple are ample and commodious, well and comfortably furnished, which attracts a good attendance at every meeting.

The Officers and Degrees Teams are performing their work in a commendable manner which is having its influence for good among all of their members.

The financial affairs of the Valley are in excellent shape; yearly dues are pretty well paid up in full though a few are behind in this important matter. There are good reasons for this so the officials are not worrying over the fact.

The Rose Croix Chapter is progressing, while the officers are encouraged by the attendance and evident interest in all of its affairs.

The Easter Ceremonies were quite a success and the degree work on a class of candidates offering was all that you could wish for. All meetings occurring at this period of the year were well attended.

There were added to the membership of the Lodge of Perfection two by initiation and one by affiliation, but there was a loss of seven through three deaths, three withdrawals and one suspension. Deducting this loss from the total membership they now have 182.

The Rose Croix Chapter added to its roll four candidates by initiation and one by affiliation. A loss was sustained of four, two by deaths, one by withdrawal and one by suspension, leaving a total membership of 90 as against 89 in my report of a year ago.

The outlook for an improvement in this Valley through an increase of candidates is much brighter.

In making my annual official visit, I was impressed with the heartiness of its members in their reception of your Deputy.

The T ∴ P ∴ G ∴ M ∴ Samuel McClure 18° and the M ∴ W ∴ S ∴ of the Rose Croix Chapter, Ill ∴ Bro ∴ Dr. E. Boak 32°, desired me to assure the Supreme Council and our very worthy Sovereign Grand Commander of their continued loyalty and desire to uphold its statutes, regulations and consistution.

The usual per capita tax and fees have been forwarded to the Grand Secretary-General, Ill ∴ Bro ∴ W. H. Ballard 33°.

Nelson, Kootenay Valley

This Valley exhibits an increase of two members by initiation, but suspending one the roll only shows one added to last year's list, with a total of 58 members in good standing.

The cause of so few candidates is owing to the depressed financia condition in this Valley, as in other parts of B.C. There is, however, a much brighter outlook for the coming year. Through the improvement in the fruit market and quartz mining, the two main

products of this Valley, a much greater increase is promised this year and we may look for a healthier growth.

The annual dues are paid for the coming year almost in full and the finances of this lodge are in pretty good shape.

The splendid Masonic spirit that is markedly manifest when they are assembled and you meet them in their quarters, is very pleasing and it does one good to get amongst them. I missed this inspiration this year by not paying my official visit. However, I trust to have better luck next year.

In the matter of fees, I may say all but three have paid their annual dues in full, while the three outstanding promise to pay in full in September. Considering money tightness, this is a very creditable showing.

The fees for candidates and the usual per capita tax have been forwarded to our Grand Secretary-General, Ill ∴ Bro ∴ W. H. Ballard 33°.

Vernon, Okanagan Valley

Though I did not pay this Valley an official visit, I am very pleased to report a healthy, harmonious condition prevails in this Valley. Through a letter from the T ∴ P ∴ G ∴ M ∴ Ill ∴ Bro ∴ H. B. Morley, 32°, I ∴ P ∴ G ∴ M ∴ of Grand Lodge of British Columbia, I am able to say progress during the past year has been fair. New candidates have already been accepted and more are coming this fall, so the outlook for advancement looks very encouraging.

Owing chiefly to the want of markets for their fruit crops, returns have not been such as to warrant many good promising brethren to take the Rite degrees. This condition has existed for several years but now, happily for the growres, is changing and for the first time in several years profitable results are developing and hard times for the fruit growers are over. The outlook is very promising and already the Rite is benefiting with several candidates in sight.

The finances of this Lodge of Perfection are sound; annual dues are nearly paid up in full for the year, while those unpaid, three in number, are promised within the next month.

The new Masonic Temple at Vernon is now under construction and will be completed this fall. This will provide better and larger

quarters for Masonry generally, and arrangements are being made by the Okanagan Lodge of Perfection to secure accommodation that will be more suitable for the Rite and thusigive them greater comfort.

The Lodge of Perfection has suffered to some extent through having rather cramped quarters but this will soon be remedied and an incentive to bring in new members will be thus created.

There were three initiations during the year and one affiliation, an ncrease of four—against this they lost one by death and one by withdrawal, leaving an actual increase of two with a total membership of 58.

The regular fees and dues have been remitted to our Grand Secretary-General, and with a more hopeful outlook for the coming year, I bespeak a very gratifying improvement will be in evidence in my nex,treport.

Goodfellowship and brotherly esteem prevail in this lodge in a marked degree.

Fraternally submitted,

J. R. SEYMOUR, 33°,
Deputy for British Columbia.

Vancouver, 27th August, 1932.

PROVINCE OF ALBERTA

To the Supreme Council A∴ & A∴ Scottish Rite for the Dominion of Canada.

Illustrious Brethren:—

Edmonton Lodge of Perfection has increased its membership by fifteen. Its financial condition is excellent. We have invested $20,000 in the Masonic Temple stock and have loaned them $6,000. The Mizpah Chapter, Rose Croix, shows an increase of nine. The Consistory shows a gain of nine.

We met for the first year in our new Masonic Temple, having the use of two lodge rooms with ample facilities. We have a special room used as a club room for members of the Rite and a banqueting room in the new Temple. The second section of the 32° was held on the stage of the auditorium.

Masonry appears to be in a particularly flourishing condition in both valleys. Attendance of members of the Rite within fifty miles of Edmonton, is to be highly commended. Outside members are taking advantage of the great improvement in our highways.

I visited the Calgary valley and have seen the work done very sreditably and I have no criticisms to make.

Calgary Lodge of Perfection has increased her membership by five.

Rose Croix Chapter remains the same, and conditions are in my opinion most satisfactory. A programme of work has been laid out and carried out vigorously. Though the members are suffering from the economic conditions through which we are passing, collections are well to the fore and show only a slight falling off from other years. Interest is still unabating.

Almoners in both valleys have received more calls than usual. Members have helped well and all demands upon them have been met without drawing on any reserve funds.

May I give a slight view of the economic conditions in so far as they affect Freemasonry.

The Blue Lodges under the period of depression through which we are passing show a dearth of candidates and some falling off in the collection of dues. This condition will undoubtedly affect Scottish Rite activities, which as yet have not suffered very much from this cause and the gains, though slight show that the interest in the Rite is being kept well to the fore.

Respectfully submitted,

E. A. BRAITHWAITE,
Deputy for Alberta.

Edmonton, September 12th, 1932.

PROVINCE OF SASKATCHEWAN

To the Supreme Council A∴ & A∴ Scottish Rite for the Dominion of Canada.

Illustrious Brethren:—

It is again my privilege to present a report on the condition of Scottish Rite Masonry in Saskatchewan.

As intimated in my report last year, in a very large part of the Province we were facing a most serious situation due to a succession of crop failures owing to drouth, and this being almost entirely an agricultural Province, as a people we are very dependent upon the production and profitable sale of the products of the farm. Consequently, the general depression has been very much accentuated with us, and economic conditions were so acute that in order to enable some 400,000 people in Saskatchewan to continue to carry on, a very extensive relief programme has been undertaken by the Dominion and Provincial Governments. In view of these conditions, we could not expect any large number of applications for membership. However, I am happy to say, as you will find from the attached statistical report, that despite the unfavorable conditions I have mentioned, we have succeeded in maintaining our membership remarkably well.

Men and their institutions have both been under a severe test owing to prevailing conditions, and it affords me very considerable satisfaction to be able to report to you that our Scottish Rite membership has stood up well under the great test which has given us ample opportunity of proving the principles of brotherhood and charity that we profess. As might be expected, a number of our brethren have been in dire straits, and without hesitation and very wholeheartedly, each body decided to place its accumulated funds in the hands of the officers to be used if necessary for the relief of our brethren so situated, and very considerable sums had to be expended in this good work.

The Scottish Rite Bodies in Regina took charge of the organization of all Masonic charity in the city and district, and with the assistance of the Craft Lodges, they received donations of clothing, and undertook putting it in good condition for distribution, the Rite paying all the costs of the administration of this work, and by this means providing employment for at least three of our brethren who were out of positions.

In all the lodges this year the memberships have been drawn closer together through conditions of common misfortune, and the endeavor of the officers has been to make the meetings most interesting by a series of educational talks on Masonic and other subjects. The attendance of all bodies has been exceedingly good, and a very live interest has been manifested by the members. Without exception, the officers have been very zealous in the discharge of their duties, and a great deal of credit is due to them for the conduct of our lodges under trying circumstances.

In view of the fact that at our last meeting the sum of $10,000 had been placed in the hands of the Sovereign Grand Commander for distribution to worthy charities; on account of my last report, he showed a great interest in the conditions of this Province; and after receiving a report from me in regard to them, he very kindly forwarded to me a cheque for $1,000.00, leaving it in my hands to contribute same to a deserving cause. After very carefuly investigation and consideration, as well as consultation with some of my Masonic friends, I handed this cheque over to the Saskatchewan Branch of the Red Cross Society, feeling as a result of my investigations that the work they were doing was so much in the service of suffering humanity that it was a cause to which we could well contribute, and especially in view of the fact that its very active President was the Worshipful Master of one of our city lodges; I had very much pleasure in forwarding to the Sovereign Grand Commander his acknowledgment which was certainly couched in Masonic language. It afforded me great satisfaction to be able to inform the various bodies of this generous donation on the part of Supreme Council, and the action of the Sovereign Grand Commandr was very muche appreciated by our membership.

During the year, a very interesting and complete history of Scottish Rite from its inception in the Province up to the present time was prepared by Ill ∴ Bro ∴ Chas. A. Cooke, 32°. It afforded me very much pleasure on behalf of the Consistory to forward a copy to the Sovereign Grand Commander. This history provides a very interesting account of all facts in connection with the Rite, and it is the intention to bring it periodically up to date.

In the course of the year, in addition to regularly attending the meetings of the Regina bodies, paid official visits to each of them, and on each occasion had the pleasure of installing the officers. The re-unions of the Regina bodies were quite successful, although the classes were smaller in number than usual, but the attendance of members was remarkably good, and the same can be said of all the meetings held throughout the year as the officers exerted every endeavor to make their meetings interesting and instructive, and at nearly every meeting a good address on Masonic or kindred topics was given by a well-posted speaker. In Regina, particularly, a very much larger number of suspensions for N.P.D. took place, but this was done only after the most careful consideration, and in cases where the brother in arrears either requested this course or appeared to be totally indifferent as to his membership. Where the brother showed any interest, in every case he was carried by the lodge.

I also officially visited both the Moose Jaw bodies, and was privileged to attend an extra meeting or two of their Lodge of Perfection.

Their re-union this year had a splendid class of seven, and the degree work was put on in an excellent manner. It is pleasing to know that despite the fact that the Moose Jaw territory had experienced three successive crop failures they were able to have such a fine body of men as composed this year's class. I can assure you that Scottish Rite is a real, live Masonic institution in that city.

Unfortunately after having completed arrangements to attend the re-unions of both Saskatoon bodies, I was unavoidably prevented from doing so, but have kept closely in touch with the brethren, and am assured that they have enjoyed a quietly active year there, and that despite the very difficult times they have been able to increase their number. In addition, their dues have been very well paid with very few in arrears, and because of the difficult times, an extension of time has been granted to those in arrears.

I am glad to report that their finances show an improvement during the year, and they were able to increase their investments. As usual, great care was taken in the preparation of the degree work, and this was all done in a very creditable manner, their re-unions being marked successes. A very commendable work on the part of these bodies is the interest they have shown in the promotion of oratory in public speaking amongst the students at the collegiates. They have been carrying on this work for some years past with very good results. This year they extended this activity to the Technical School, and have now donated four gold medals each year for competition. One of our members there in the person of Ill ∴ Bro ∴ MacGregor this year filled the office of Grand Master of the Grand Lodge of Saskatchewan.

While unfortunately in a material part of our Province, the early promise of better crops this year has proved disappointing, the area affected is not nearly as large as in previous years, and we are all looking forward to improved conditions for the coming year. I feel that the trials through which we have been passing have not been without their compensation in bringing our membership closer together, and feel that we are surely upon a firm foundation for the future, and that it is only a question of time with the undoubted courage and industry of our people and the productivity of our fields under normal weather conditions, that the Rite in Saskatchewan will show marked progress.

Fraternally yours,

S. C. BURTON, 33°,
Deputy for Saskatchewan.

Regina, August 26th, 1932.

Lodges of Perfection

	Members 1931	Members 1932
Regina	402	386
Saskatoon	160	165
Moose Jaw	175	177
	737	728

Deacrese 9

Chapter of Rose Croix

Regina	275	267
Saskatoon	84	92
Moose Jaw	98	94
	457	453

Decrease 4.

Consistory

Saskatchewan	258	254

Decrease 4.

On motion these reports were referred to the Committee on Reports of Deputies.

Before the adjournment of the Council for luncheon Ill. P∴ Lieut∴ Commander Frederic B. Stevens took occasion to say a few words. These though pleasantly spoken were earnestly suggestive and merited the high appreciation with which they were received by the members present.

The Supreme Council was called off in General Session at 12.30.

FIRST EXECUTIVE SESSION

The Supreme Council was opened in Executive Session at 3.00 p.m.

A number of Sublime Princes of the Royal Secret 32° were duly nominated for the Degree of Honorary Inspector-General.

These nominations were referred to the Committee on Nominations.

A communication was received from Ill∴ Bro∴ George Moore asking the Council to receive his resignation as Deputy for the Province of Ontario, for the reason that his health would not permit him to perform the duties of his office.

This resignaton was received with very deep regret and Ill∴ Bro∴ Douglas G. McIlwraith was duly appointed to fill the vacancy thus created.

The Ill∴ Deputy for the Province of Saskatchewan, nominated Arthur Stirling Gorrell, of Regina, Honorary Inspector-General, for election to the rank of Sovereign Grand Inspector-General.

The Ill∴ Deputy for the Province of Quebec nominated Oliver Edward Stanton of Montreal, Honorary Inspector-General for election to the rank of Sovereign Grand Inspector-General.

Ill∴ Bro∴ Logan moved that Honorary Membership honoris causa in the Supreme Council for Canada be conferred on Ill∴ Bro∴ Frederic Beckwith Stevens P∴ Gr∴ Lieut∴ Commander of the Supreme Council for the Northern Jurisdiction U.S.A.

This motion was unanimously adopted.

The Supreme Council was then closed in Executive Session.

The Supreme Council resumed labour in General Session at 8.00 o'clock p.m.

The Sov∴ Gr∴ Commander announced to Bro∴ Stevens his election to Honorary membership and greeted him as a member of the Council.

Bro∴ Stevens accepted the appointment with all its accompanying responsibilities in very gracious and pleasing words.

The Thirty-third Degree was conferred in full form on the following S∴P∴R∴S∴ 32°, who had been duly elected to receive the same.

Horace Fawcett Goodfellow, Sault Ste. Marie.
Walter Stevens Herrington, Napanee.
Edward Wackerhagen Hitchcock, Sault Ste. Marie.
Charles Elmer Kenny, Owen Sound.
Harold Thompson Malcolmson, Hamilton.

Amos Munroe McComb, St. Catharines.
Benjamin Foss Nott, North Bay.
William John Patterson, Newmarket
Thomas Kingsmill Wade, Toronto.
Malcolm Leslie MacPhail, Saint John.
Reginald Francis Wright, Saint John.
John Hackenley, Halifax.
Reginald Vanderbilt Harris, Halifax.
Charles Laurie Ells, Kentville.
Andrew Henderson, Powell River.

and they were received, welcomed and proclaimed Honorary Inspectors-General and enrolled as Honorary Members of the Supreme Council for the Dominion of Canada.

The Supreme Council then suspended labour in General Session.

WEDNESDAY, OCTOBER 5th

The Supreme Council resumed labour in

GENERAL SESSION

at 10.00 o'clock a.m.

The Special Committee on the Allocution of the Sovereign Grand Commander presented the following report:—

To the Supreme Council A∴ & A∴ Scottish Rite for the Dominion of Canada.

Illustrious Brethren:—

Your Committee desire, at the inception, to extend to the Sovereign Grand Commander, their sincere congratulations on the completion of another year of office and to assure him of the continued loyalty and devotion of all Scottish Rite Masons throughout this great jurisdiction.

Supreme Council has heard with interest and pleasure the extract read by the Sovereign Grand Commander from our early records, and his appreciative reference to the part played by this ancient city of Saint John in the beginnings of Scottish Rite Masonry in this Dominion. It is true that the men of 1874 are no longer with us, but their work remains, and if John Valentine Ellis is permitted to witness our proceedings to-day, it must be with a feeling of satisfaction at the progress which has been made during these intervening years, and of pride that his successors here are able to receive and entertain us in these very comfortable and attractive surroundings.

Supreme Council has also received with pleasure the assurance of the Sovereign Grand Commander of the continued prosperity of the Rite throughout the jurisdiction. That the number of candidates seeking advancement should have temporarily decreased is not without its compensations. In times of severe economic depression we are forced back upon first principles, but at least we regain our sense of direction, and may we not hope that our membership at large will emerge from the more leisured activity of these recent years with a surer and clearer perception of the depth and richness of Masonic teaching. For here as elsewhere knowledge of the truth comes not in the earthquake or the rushing mighty wind but in the still small voice which is heard only when the confusion of the storm is over.

The sympathetic reference of the Sovereign Grand Commander to those of this and other jurisdictions who since last we met have passed to their several rewards. has touched a responsive chord in all our hearts. The toll has been heavy and our loss is great! But our sorrow is tinged and softened with a feeling of gratitude and pride for all that they were and all that they did, and the memories they have left behind.

Your Committee note the appointment of Ill ∴ Bro ∴ Gildred 33° as our representative near the Supreme Council of Ecuador, and would respectfully congratulate the Sovereign Grand Commander on his appointment as the representative here of the Supreme Council for England and Wales.

Supreme Council heard with interest and pleasure the report of the varied activities of the Sovereign Grand Commander throughout the year, his official visits, and his efforts to create and promote a more intimate relationship between this and other jurisdictions, and Your Committee recommend that his official acts in the matters of by-laws, rulings and waiver of jurisdiction be confirmed and approved, and that Supreme Council also approve his action in bringing to the attention of the Sovereign Grand Commander of a sister jurisdiction the consequences to ourselves of a well-meaning but misguided enthusiasm on the part of certain of his members.

Your Committee feel that Supreme Council will commend the judgment of the special committee appointed for the purpose in the distribution of the special fund placed in their hands for purposes of relief a year ago, and will also commend the action of the Scottish Rite Bodies in Toronto in placing in the hands of the Sovereign Grand Commander the sum of one thousand dollars to be used for a similar purpose to mark their appreciation of his re-election for a third time to his exalted office.

Your Committee can readily understand the disappointment of the Sovereign Grand Commander at the imperfect response to the requests contained in the circular letters referred to in his address, and express the hope that before our next annual meeting the omissions and oversights will have been corrected.

Supreme Council will join the Sovereign Grand Commander in his expression of regret at the absence through illness of the familiar figure of the Deputy for Ontario, and in the hope that both he and Ill ∴ Bro ∴ Lloyd may soon be restored to their accustomed health and strength.

Your Committee express the hope that the earnest and concluding words of the Sovereign Grand Commander may be brought to the attention of all our members. Our Scottish Rite Bodies have responded nobly to the urgent calls of these difficult times, but that alone is not enough. Governments and organized activities may mitigate; they seldom cure. In the last analysis the remedy for our present ills and our surest protection for the future will come from within and not from without. And if we are true to our Masonic obligations, if we retain unimpaired that loyalty to God, to our neighbour and to ourselves which is enjoined as a primary Masonic duty, we shall justify the existence of our Masonic system, and hasten the dawn of a brighter and happier day on a troubled world.

Fraternally submitted.

JOHN A. ROWLAND,

W. M. LOGAN,

Saint John, N.B., October 5th, 1932.

On motion by Ill ∴ Bro ∴ Rowland, seconded by Ill ∴ Bro ∴ Logan, this report was received and adopted.

The Committee on Reports of Deputies presented the following report:—

To the Supreme Council A ∴ & A ∴ Scottish Rite for the Dominion of Canada.

Illustrious Brethren:—

Your Committee begs to report as follows in respect to the Reports of the Deputies in the various Provinces within the jurisdiction.

It is with great regret that the Committee considering the Report of the Illustrious Deputy for Ontario has learned of his resigna-

tion and that the cause of his giving up the work as Deputy which he loved so much is the condition of his health. The duties of his office were always performed in the most careful and thorough manner and his reports were in a style that was most interesting and gave a vivid picture of the conditions in his Province. Like all reports this year the story is one recording difficulties but difficulties well met, not only in his Province but in all the Provinces and a record which in future years we will look back on with pride.

The figures and details in all the reports merit careful consideration and in no case do they show such a condition as might well have been feared.

The Report of the Illustrious Deputy for Quebec had to record the sad loss of our Illustrious Immediate Past Sovereign, Grand Commander J. Alexander Cameron and that of the Illustrious Deputy for Manitoba the death of Illustrious Brother Herbert Swinford.

All the Provinces appear to have stood up well under adversity and the account contained in the Report for Saskatchewan is very interesting by reason of the fact that greater details of their struggle with the situation arising from actual want are given than in the other provinces, but we must realize that similar difficulties in greater or less degree had to be met in all jurisdictions—and yet in all Provinces the members have clung well to their lodges and the loss of membership is not nearly what might have been feared.

In the midst of the difficulties it is pleasant to hear of the progress in Edmonton and that the Rite has there just occupied their quarters in the new Temple. The Report for British Columbia was also most interesting.

Fraternally submitted,

F. J. HOWELL 33°, Chairman.

A. C. McMASTER 33°.

Saint John, 5th October, 1932.

This report on motion of Ill∴ Bro∴ McMaster seconded by Ill∴ Bro∴ Howell, was received and adopted.

Ill∴ Bro∴ McKnight on behalf of the Committee appointed to express appreciation of the valuable services rendered the Rite by Ill∴ Bro∴ L. F. Riggs, reported progress and asked that it be continued.

The Committee on Returns presented the following report:

To the Supreme Council A ∴ and A ∴ Scottish Rite for the Dominion of Canada

Illustrious Brethren:

Your Committee on Returns beg to report as follows:

CONSISTORIES PROVINCE	LOCATION	NAME	1931	Admitted	Affiliated	Restored	Died	Withdrawn	Suspended	1932	Increase	Decrease
Alberta	Edmonton	Alberta	336	15	2	....	8	....	....	345	9	....
British Columbia	Vancouver	British Columbia	302	.....	....	....	6	2	1	293	....	9
Manitoba	Winnipeg	Manitoba	449	29	....	....	4	3	....	471	22	....
New Brunswick	Saint John	New Brunswick	114	8	....	....	2	2	1	117	3	....
Nova Scotia	Halifax	Nova Scotia	160	12	1	....	5	2	2	164	4	....
Ontario	Hamilton	Moore	3213	60	....	....	49	....	....	3224	11	....
Quebec	Montreal	Montreal	397	31	....	....	15	8	....	405	8	....
Saskatchewan	Regina	Saskatchewan	258	.....	....	....	1	3	....	254	....	4
			5229	155	3	....	90	20	4	5273	44	....

ROSE CROIX CHAPTERS PROVINCE	LOCATION	NAME	1931	Admitted	Affiliated	Restored	Died	Withdrawn	Suspended	1932	Increase	Decrease
Alberta	Calgary	Delta	245	7	2	....	4	3	2	245	....	....
	Edmonton	Mizpah	275	12	2	....	4	1	....	284	9	....
British Columbia	Vancouver	Vancouver	412	10	1	....	7	5	1	410	....	2
	Victoria	Victoria	89	4	1	....	2	1	1	90	1	....
Manitoba	Brandon	Brandon	73	2	2	....	....	1	....	76	3	....
	Winnipeg	Bethesda	553	9	1	....	5	5	....	553	....	....
New Brunswick	Saint John	Harington	151	7	....	....	2	2	1	153	2	....
Nova Scotia	Halifax	Keith	215	5	1	....	4	2	4	211	....	4
Ontario	Barrie	Spry	901	9	....	....	12	....	....	898	....	3
	Fort William	Nanna Bijou	209	5	....	....	3	....	....	211	2	....
	Guelph	Guelph	273	3	....	....	5	....	....	271	....	2
	Hamilton	Hamilton	1360	42	....	....	22	....	....	1380	20	....
	Kingston	Rose of Sharon	148	7	1	....	1	....	1	154	6	....
	London	London	642	3	1	....	12	4	1	629	....	13
	North Bay	North Bay	145	9	....	....	1	2	....	151	6	....
	Ottawa	Murray	539	10	1	1	12	2	5	532	....	7
	Peterborough	Peterborough	138	4	....	....	1	....	....	141	3	....
	Sault Ste. Maire	Sault Ste. Marie	136	.....	....		2	4	....	130	....	6
	Toronto	Toronto	979	10	....	....	10	18	....	961	....	18
	Windsor	Windsor	490	4	....	....	5	4	18	467	....	23
Quebec	Montreal	Hochelaga	383	20	....	....	14	7	....	382	....	1
	Quebec	Quebec	66	3	....	....	2	....	....	67	1	....
Saskatchewan	Regina	Regina	275	3	....	....	1	6	4	267	....	8
	Saskatoon	Saskatoon	84	7	1	....	....	....	....	92	8	....
	Moose Jaw	Alex. Shepphard	96	3	....	....	....	3	2	94	....	2
			8877	198	14	1	131	70	40	8849	....	28

LODGES OF PERFECTION PROVINCE	LOCATION	NAME	1931	Admitted	Affiliated	Restored	Died	Withdrawn	Suspended	1932	Increase	Decrease
Alberta	Calgary	Calgary	329	14	2	....	4	3	2	336	7	....
	Edmonton	Edmonton	305	19	2	....	4	2	....	320	15	....
British Columbia	Nelson	Kootenay	54	2	....	....	....	....	1	55	1	....
	Vancouver	Vancouver	520	9	3	....	8	6	1	517	....	3
	Vernon	Okanagan	56	3	1	....	1	1	....	58	2	....
	Victoria	Victoria	186	2	1	....	3	3	1	182	....	4
Manitoba	Brandon	Brandon	139	7	2	....	....	4	1	143	4	....
	Winnipeg	Winnipeg	720	15	1	....	5	5	....	726	6	....
New Brunswick	Saint John	Saint John	241	5	....	....	5	3	5	233	....	8
Nova Scotia	Halifax	Victoria	260	10	1	....	4	3	5	259	....	1
Ontario	Barrie	Barrie	1274	12	....	....	16	....	....	1270	....	4
	Fort William	Superior	301	7		....	4	....	....	304	3	....
	Guelph	Royal City	523	11	1	....	7	2	....	526	3	....
	Hamilton	Murton	2156	44	....	....	34	....	....	2166	10	....
	Kingston	Kingston	263	6	....	....	1	....	4	264	1	....
	London	London	838	8	....	....	12	5	1	828	....	10
	Niagara Falls	Elgin	294	18	1	....	2	....	....	311	17	....
	North Bay	North Bay	269	11	....	....	2	2	....	276	7	....
	Ottawa	Ottawa	881	20	1	1	17	3	10	873	....	8
	Peterborough	Peterborough	247	8	....	....	1	....	....	254	7	....
	Sault Ste. Marie	Sault Ste. Marie	182	2	1	....	3	2	....	180	....	2
	Toronto	Toronto	1712	15	1	....	24	33	1	1665	....	47
	Windsor	Windsor	686	9	....	....	5	2	16	672	....	14
Prince Edward Island	Summerside	Albert Edward	61	.....	....	....	....	....	....	61	....	....
Quebec	Montreal	Hochelaga	424	25	....	....	14	8	....	427	3	....
	Quebec	Quebec	75	4	....	....	2	....	....	77	2	....
Saskatchewan	Moose Jaw	Moose Jaw	175	7	....	....	3	1	1	177	2	....
	Regina	Regina	402	7	....	....	1	3	19	386	....	16
	Saskatoon	Saskatoon	160	7	....	....	....	....	2	165	5	....
			13733	307	18	1	182	96	70	13711	....	22

Respectfully submitted,

ALEX. McDOUGALL, 33°.
GEO. D. ELLIS,

Saint John, 5th October, 1932.

This report was received and adopted on motion by Ill∴ Bro∴ McDougall, seconded by Ill∴ Bro∴ Ellis.

The Committee on Foreign Relations presented the following Report:—

To the Supreme Council A∴ & A∴ Scottish Rite for the Dominion of Canada.

Your Committee on Foreign Relations respectfully beg to submit the following report.

BRAZIL

Dr. Mario Behring, Dean of the Supreme Council, is still Sovereign Grand Commander. There are twenty-eight Active Members, seven having been added last year. "Astrea", the official organ of the Supreme Council, is published regularly and is full of interesting Masonic news, both local and foreign.

CUBA

This jurisdiction issues a neat and very readable bulletin monthly. On the first page of each edition the Mayor of Havana extends a most cordial welcome to "all Masons who visit the Republic of Cuba in search of health, rest, pleasure or fraternal relationship." There is a short message to the brethren from the Sov∴ Gr∴ Com∴ in each copy.

Cuba has 197 Craft lodges with a total membership of nearly 14,000. There is a variety of rituals, all sanctioned by Grand Lodge and mostly derived from the French rite. The Supreme Council is in a healthy state, has a small but commodious temple in Havana and is preparing for the International Conference of Supreme Councils of the World, to be held in Havana in 1934.

There are five Consistories in this jurisdiction, twelve Councils of Kadosh, thirty-four Chapters and thirty-seven Lodges of Perfection, with a total Scottish Rite membership of about 3,500, which represents nearly 25 per cent. of the available Master Masons.

The Sovereign Grand Commander, Enrique Llanso, died July 5th of this year. He was a beloved leader of Freemasonry in Cuba and his sudden death is a distinct loss to the Order. He is succeeded by Lizardo Nunoz Sanudo, former Lieutenant Grand Commander.

CZECHOSLOVAKIA

The Grand Commander of the Supreme Council of Czechoslovakia, the great painter, Alfons Mucha, has been in ill health for several years. He is still in the south of France where he has been for the past year, with strong hopes of recovery. He is a splendid man.

DOMINICA

Fernando Escovar was compelled to resign the Sovereign Grand Commandership on account of ill health. He is succeeded by Haim H. Lopez-Penha, a man of great enthusiasm and zeal. He is a man of outstanding literary ability and comes of a patrician family. He was the founder and editor of two Masonic publications and is now endeauvoring, through the Supreme Council, to establish a life-saving station on the coast.

The message in his inaugural allocution is inspirational, adjuring his brethren to be true to the principles of Masonry and to be hopeful in the present adverse days. He suggests that the Dominican Government, one of whose Houses is presided over by a member of Supreme Council, Miguel Angel Roca, be asked to frame a law to provide $5,000 annually to foster and protect the works of art and Dominican literature.

ENGLAND

The Rt. Hon. the Earl of Donoughmore, Grand Master of the Grand Lodge of Ireland, has been Sovereign Grand Commander since 1912.

The maximum number of 32° members is fixed by Constitution at 218 and the number of 31° members at 99, exclusive of members promoted for service in the Colonies or residing abroad or who are no longer subscribing members to a Rose Croix Chapter.

The Chapters, as with us, take precedence according to the dates of their respective warrants and it is notable that the Senior body, Baldwyn Chapter of Bristol is recorded as of time immemorial and bears no number. The Grand Metropolitan Chapter in London is No. 1, dating from 1846.

It is reported that, since the publication of the present Year Book, H.R.H. the Prince of Wales and H.R.H. the Duke of York received on March 8th, 1932, the Thirty-third degree and became Honorary Members of Supreme Council. The Prince of Wales, P ∴ G ∴ S ∴ W ∴ is Prov ∴ Grand Master for Surrey and the Duke of York is Prov ∴ Grand Master for Middlesex. They are both members of the same Rose Croix Chapter, United No. 169, meeting in London.

FRANCE

Under the able leadership of the energetic Sovereign Grand Commander, Ill ∴ Bro ∴ Rene Raymond, the affairs of the Rite in France are active. The business and welfare of the Order are looked after by a Central Council or General Board, which meets obligatorily four times a year, at the Spring and Fall equinoxes, and the Summer and Winter solstices. This Council is composed of all the Active Members of Supreme Council, all Members of the Subordinate bodies who are in good standing and have their 30°, 31° or 32° degree, and delegates from the Chapters and Lodges, one for each twenty-five members.

The Supreme Council of France has of their obedience three Consistories, all located in Paris, one composed almost entirely of Russian refugees and another of English-speaking residents of Paris. There are twenty-four Areopagi, or, as we call them, Councils of Knights KH, fourteen of these being in France itself, three in Algeria, and one each in French Guiana, Egypt, Madagascar, Tunis, Turkey-in Asia, Cochin-China, and Persia. There are fifty Chapters of Rose Croix, thirty-one in France, four in Algeria, two in Egypt, two in Haiti, two in Cochin-China, and one in each of the following countries: French Guiana, Morocco, Tunis, Madagascar, Persia, Tahiti, Turkey-in-Asia, Germany (!) and Bulgaria. The list of Lodges of Perfection shows only twelve, nine in France and one each in Tahiti, Cochin-China and Tunis.

NETHERLANDS

The chief item of interest in this jurisdiction is the news of the establishment of two Areopagi in South Africa, "De Goede Hoop" at Cape Town and "Unie" at Bloemfontain. In this connection the notable fact is brought out that there was a Kadosh Chapter in this locality as early as 1800. The brethren of "De Goede Hoop" had secured a charter from the Grand Orient of France, dated February 18th, 1790, and the brethren of the Rite in South Africa acted under this warrant until its surrender in 1851.

It was not till 1930 after a lapse of seventy-nine years that the 30° appeared again among the Netherlandic Freemasons in South Africa. However, this does not mean that there were not subordinate bodies working under the jurisdiction of Holland. The degrees up to the 18° were being conferred but to receive the degrees, 19°–30°, a brother must go to Holland or to the Areopagi in the Dutch East Indies. It is interesting to note, too, the special and somewhat stringent regulations which govern the Constitution of an Areopagus in this jurisdiction. The Areopagus is not an independent body in the sense in which a Lodge of Perfection or Rose Croix Chapter is. It possesses no separate financial control, pays no dues, has no assets. These are provided by Supreme Council. Therefore the Areopagus is merely a subsection of Supreme Council, charged with the supervision in the area of the degrees from the 19th to the 30th. The degrees can not be applied for but are given by the Supreme Council on the recommendation of the Areopagus.

The Supreme Council of the Netherlands has thirty Active Members, six Active Members emeriti and sixty Honorary Members. There are forty-two members of the Rite of the 32° and 61 of the 30°. The schedule of work apparently shows that only the 22nd, 26th, 28th 29th, 30th and 32nd are conferred in full form. There are five Areopagi, "Fiat Pax" and "Jacques de Molay" in Holland, "Socrates" in Semarang, "Good Hope" and "Unity" in South Africa. Ill ∴ Bro ∴ P. G. H. Dop is Sov ∴ Gr ∴ Commander and Ill ∴ Bro ∴ B. W. Van Doorn is Secretary-General.

U. S. AMERICA (NORTHERN JURISDICTION)

Annual meeting held in Indianapolis, Indiana, September 20th, 1932, and following days. On September 18th, the Sunday immediately preceding the formal operning, members of Supreme Council and of the Scottish Rite in general, together with their ladies, attended divine service. Rev. Dr. Kerr, D.D., LL.D., of Pittsburgh, delivered the sermon. Dr. Kerr received his 33° at this session.

Supreme Council convened at 10 a.m. on Tuesday, Sept. 20th. Thirty-eight Active Members were present. Ill ∴ Bros ∴ John H. Cowles and Sam P. Cochran of the Southern Jurisdiction are recorded as visitors. 408 Honorary Members were registered.

The allocation of the Sov ∴ Gr ∴ Commander, Ill ∴ Bro ∴ Leon M. Abbott has for us an added touch of impressiveness and solemnity, being, as we know now, his valedictory. No one could

guess that a month later Bro ∴ Abbott would be suddenly called through the portals into eternal life.

The Sov ∴ Gr ∴ Com ∴ notes that for 27 years the Council had not met in Indianapolis. He makes extensive reference to those who had departed this life both in his own and sister jurisdictions. He calls attention to the loss in membership and the decrease in number of initiates, due to economic conditions. The loss in membership was 8261 members of the 14°. The heaviest losses in membership came naturally in the large industrial centres. He deplores the tendency in some Valleys to lie down under the burden and to give up in despair. He says, "The Bodies are not degree mills. No regular meetings should be omitted even if there are no candidates. The members should meet and discuss. . . how they can best advance the interests of the Rite." He calls attention to the fact that in the Southern Supreme Council the losses were nearly double those in the Northern Council.

In the earlier days of the Supreme Council, as the Grand Commander says, the Officers were far sighted enough to realize that the strength of the Supreme Council was dependent upon its financial ability to carry on its various projects. A Permanent Fund was established and amounts now to almost $3,000,000. The existence of this fund relieves many of the anxieties. Strict economy has been practised this year and the expenditures have been cut in two, although even so they are far in excess of the income for the year.

The Sov ∴ Gr ∴ Com ∴ points with satisfaction to the successful conclusion of the legal action brought in 1927 by certain organizations against the Supreme Council. These sought an injunction restraining this Supreme Council from treating these bodies as clandestine and irregular. The case was carried as far as the Supreme Court and was finally decided in favor of the Supreme Council.

The Sov ∴ Gr ∴ Commander's messages of hope and cheer deserve quoting in full, but space forbids.

His final words will find a quick response in every heart:

"In the coming days of rehabilitation, let us be awake and active in the faithful discharge of every duty of good citizenship, let us move a little closer, bear each other's burdens, become more compassionate, share each other's joys, and so swiftly urge the coming of the day 'when hopes shall change to glad fruition, faith to sight and prayer to praise.' So shall the Kingdom of God be established in the hearts and lives of men."

POLAND

At the last session of the Supreme Council, Charles Szteinbok resigned as Secretary-General owing to ill health. He is succeeded by Z. Skokowski. The Sov ∴ Gr ∴ Commander, Stanislaw Stempowski is a Past Grand Master of the Grand Lodge of Poland.

Freemasonry in Poland is becoming better known day by day and is rapidly progressing in favor. It is attracting to its ranks men of national standing.

ROUMANIA

Since the world war, Masonry has revived in Roumania and is flourishing. Several of Roumania's civic leaders are members of the Craft. Prince Bibesco is Grand Master of the Grand Lodge and John Pangal, Sovereign Grand Commander, is Undersecretary of State.

At the preparatory Conference of Scottish Rite Supreme Councils held in Paris on September 21st, 1931, Ill ∴ Bro ∴ Pangal announced that in September, 1932, a large hospital would be presented to the city of Bucharest by his Supreme Council.

URUGUAY

A treaty and agreement was signed and promulgated August 24th, 1931, between the Supreme Council, A ∴ & A ∴ Scottish Rite, and the Grand Orient, which we would call the Grand Lodge. The Supreme Council is to have full control of all the degrees, 4° to 33° inclusive, while the first three or symbolic degrees are entirely under the jurisdiction of the Grand Orient. This treaty was further ratified by the Grand Orient August 26th, 1931, and by the Supreme Council September 1st, 1931.

VENEZUELA

This Supreme Council sends a letter of condolence for our loss in the death of Ill ∴ Bro ∴ A. E. Cooper. An official circular of January, 1932, records the election of Dr. Ricardo Vanegas as Sov ∴ Gr ∴ Commander and Dr. S. Ermini Arismendi as Secretary-General, their official term ending 1935. The former Grand Commander, Felipe S. Maduro resigned on account of ill health.

Respectfully submitted,

W. M. LOGAN.

The following candidates due to receive the degree of Honorary Inspector-General at this meeting of the Supreme Council were not present and their time was extended by unanimous vote as required by the Statutes and Regulations. Walter Percy Over, Winnipeg; Lorris Elijah Borden, Nelson, B.C.; Charles Edward McManus, Edmonton.

Very interesting and entertaining addresses were here given by the distinguished visitors. Ill Bros. Stevens, Cheney and Wilson.

The Supreme Council was called off in General Session and the

SECOND EXECUTIVE SESSION

was opened at 11.30 o'clock a.m.

Ill∴ Bros∴ Arthur Stirling Gorrell and Oliver Edward Stanton, having been duly nominated on the first day of this session, their names were submitted for election to the rank of Sovereign Grand Inspector-General.

The roll was called accordingly and the vote in their favour having been found to be unanimous they were declared duly elected.

The Committee on Nominations presented a favourable report on each of the eight Sublime Princes of the Royal Secret proposed yesterday for the Degree of Honorary Inspector-General. This report was received, the ballot was taken in the usual way and found to be unanimous, and the several candidates were declared duly elected to receive the Degree at the next Annual Meeting of Supreme Council.

Ill Bros. William James Major, Winnipeg.
Murdoch James Macleod, Edmonton.
Arthur Stirling Gorrell, Regina.
Oliver Edward Stanton, Montreal.

were introduced and crowned Sovereign Grand Inspectors-General and Active Members of the Supreme Council.

On motion by Ill∴ Bro∴ Ross, seconded by Ill∴ Bro∴ Davis, the Active members not present at this meeting were excused from attendance.

The Supreme Council was closed in Executive Session, and resumed labour in General Session at 12.15 o'clock p.m.

The Sovereign Grand Commander appointed the Standing Committees as follows:—

On Jurisprudence and Legislation —

Ill∴ Bro∴ John A. Rowland
Ill∴ Bro∴ E. T. Malone
Ill∴ Bro∴ W. J. Major

On Audit and Finance —

Ill∴ Bro∴ A. F. C. Ross
Ill∴ Bro∴ L. F. Riggs
Ill∴ Bro∴ Harry H. Watson

On Nominations —

Ill∴ Bro∴ Alfred F. Webster
Ill∴ Bro∴ F. J. Howell
Ill∴ Bro∴ O. E. Stanton

On Foreign Relations —

Ill∴ Bro∴ Alfred F. Webster
Ill∴ Bro∴ W. H. Ballard
Ill∴ Bro∴ W. M. Logan

On the General State of the Rite —

Ill∴ Bro∴ J. H. Winfield
Ill∴ Bro∴ W. H. Wardrope
Ill∴ Bro∴ R. W. Clewlo

On Rituals and Ritualistic Matter —

Ill∴ Bro∴ L. F. Riggs
Ill∴ Bro∴ W. H. Davis
Ill∴ Bro∴ George Moore

On Reports of Deputies —

Ill∴ Bro∴ F. J. Howell
Ill∴ Bro∴ A. C. McMaster
Ill∴ Bro∴ J. R. Seymour

On Returns —

Ill∴ Bro∴ F. G. Wait
Ill∴ Bro∴ A. McDougall
Ill∴ Bro∴ Geo. D. Ellis

On Dispensations and Charters —

Ill∴ Bro∴ Jabez Miller
Ill∴ Bro∴ Edward H. Cairns
Ill∴ Bro∴ A. S. Gorrell

On the Inspectiton of the Securities of the Supreme Council —

Ill∴ Bro∴ L. F. Riggs
Ill∴ Bro∴ John McKnight
Ill∴ Bro∴ A. C. McMaster

On motion by Ill∴ Bro∴ Davis the hearty thanks of Supreme Council were voted to the Bodies and Members of the Rite in the City of Saint John, for their fraternal courtesy to the Council in placing at the disposal of its members their rooms in the new Masonic Temple and in supplying whole heartedly any accessory requirements for a successful meeting and for the care and attention provided for the comfort and entertainment of the visiting ladies.

The box of fraternal assistance was then passed and the collection donated to the Bodies of the Rite in the Valley of Saint John.

The labours of Supreme Council being ended, the Chain-of-Union was formed, and the Council was then closed at 12.30 o'clock p.m. to assemble again in the City of Ottawa, in the Province of Ontario, on the first Tuesday in October, 1933, at 10.00 o'clock a.m.

Alfred F. Webster.
Sovereign Grand Commander

33

H. J. Ballard
Secretary-General, H∴ E∴

33

SUPREME COUNCIL 33D A & A∴S∴R∴ DOMINION OF CANADA.
DEUS MEUMQUE JUS.
16∴ OCT∴ 1874∴

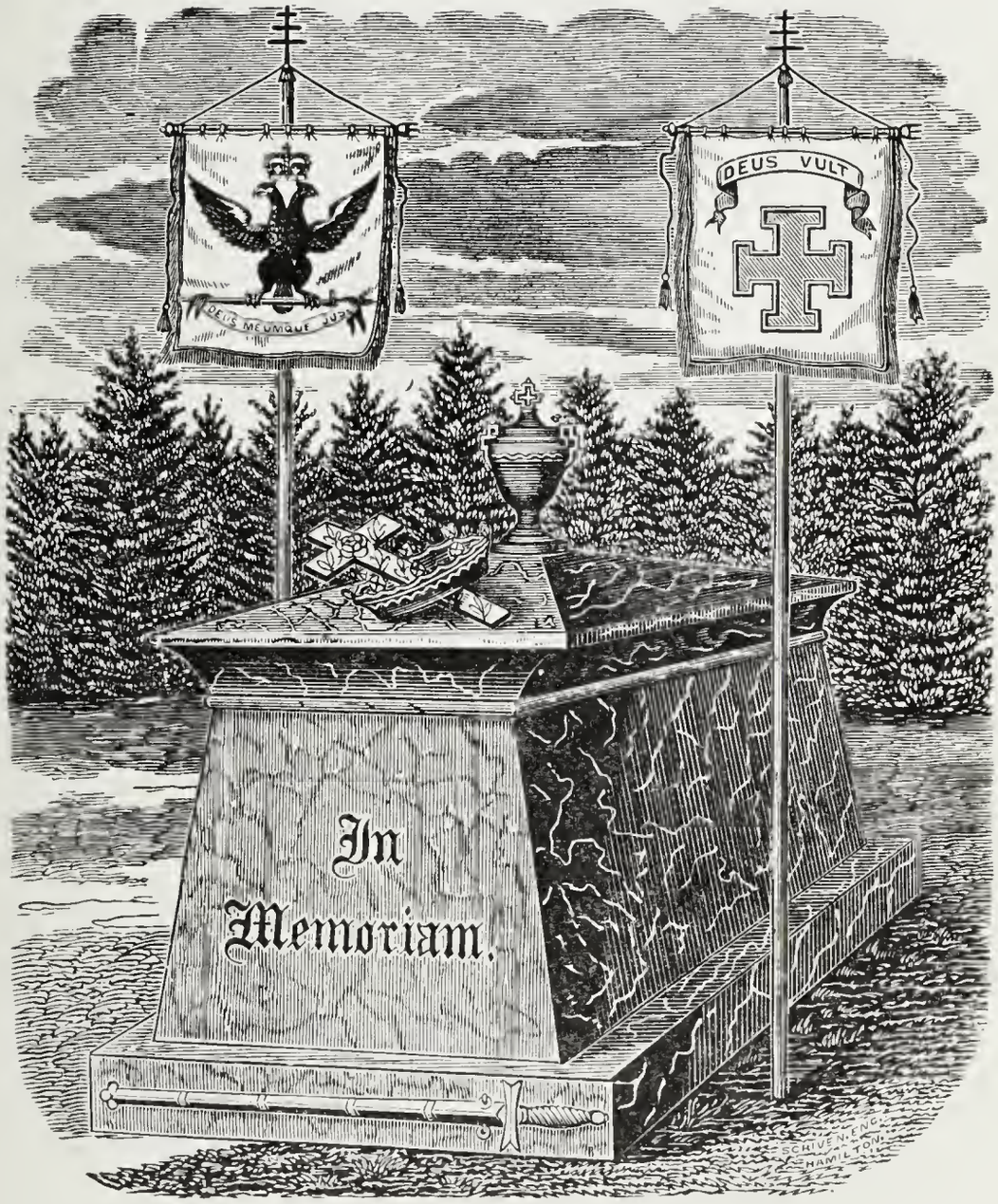
DEUS MEUMQUE JUS
DEUS VULT
In
Memoriam.

Illustrious Brothers

John Alexander Cameron 33°

Past Sovereign Grand Commander

Herbert Swinford 33°

Past Active Member

William Stewart Simpson 33°

Thomas Rowe 33°

Frederick Weir Harcourt 33°

Samuel Sproule Davidson 33°

Henry Nelson Kirk 33°

James Joseph Evel 33°

Honorary Inspectors-General
of the
Supreme Council for Canada

ILL.·. BRO.·. JOHN ALEX. CAMERON 33°

After a long period of failing health which rest from business, and the most tender nursing were powerless greatly to amend, Illustrious Brother John Alexander Cameron 33°, an Active Member and Past Most Puissant Sovereign Grand Commander of our Supreme Council died at his late residence in Montreal, Quebec, on the 16th of December, 1931.

His death came as a distinct shock to his many friends who had hoped that he was well on his way to a complete recovery from the serious illness which he had suffered for the previous six months.

No one who was present on that occasion can forget the expressions of pleasure and affection with which he was received when attending some of Supreme Council Sessions only a few short weeks previously, nor the dignified and impressive manner in which he took part in the deliberations and ritual.

No Mason was better known or more loved and respected from coast to coast throughout the Dominion of Canada or amongst the many friends he had made in the Northern and Southern Masonic Jurisdictions of the United States. In addition to the invaluable services he rendered the Blue Lodge, the Chapter and the Scottish Rite Bodies, he was a tower of strength in our own Supreme Council; the backbone of the Grand Lodge of Quebec, and controlled the destinies of the Royal Order of Scotland in the Province of Quebec.

In his chosen profession in life he commanded the complete respect and confidence of the business community in which he lived and laboured, giving at the same time loyal and invaluable services to his religion and church.

Nothing truer or finer could be said than was contained in the prayer offered up at his funeral service, parts of which were as follows:

"O God, we acknowledge Thy great goodness to him whose loss we mourn this day. . . .

"No man ever deserved more than he the regard and love of his friends. . . We will ever carry in our hearts with thankfulness the memory of his gallant and dignified bearing,

his sense of justice and honour, his mature judgment, his courtesy of speech and manner, and how he prized honour and virtue above external advantages of rank and position. We remember how well he filled positions of honour when called to them, how he built with patient hands that which passeth not away; how he wore the badge of integrity and kept it pure; how ready he was to emphasize and encourage that which was best in all, ever seeing the good and cleaving to it, ever blind to faults and forgiving.

"We thank Thee too for his devotion and service to Thy Church on earth, his care of her Sacraments, his desire for her welfare and his meticulous management of her affairs.

"We remember his intrepid courage in the face of illness, his quiet acceptance of God's will when the end could no longer be delayed, his conscious sense that God gives his angels charge over His children; that his death bed was surrounded by those he loved and that love, forgiveness and peace awaited him on the other side. There was no sadness in his farewell, but a calm, confident looking forward to the peace that passeth understanding and the rest that remaineth for the people of God.

"We thank Thee that by him wise, strong and beautiful things were made more real to us and that all that was unworthy and ignoble was swept from the picture of life. He unfolded to us the beauties of pure goodness and has left with us a fragrant memory of a life that drew its strength from the unpolluted wells of purity and truth.

"O God, lead us to the same source of strength and salvation, give us a like spirit of wisdom and humble faith, make us rich in those things that death cannot take from us—honour, purity, truth, charity and love,

"And this we ask through Jesus Christ Our Lord."

John Alexander Cameron 33°, was born in Huntingdon, Quebec, on the 22nd day of April, 1870, and received his early education in the Huntingdon Academy, afterwards attending McGill University and graduating in Arts in the year 1890 and in law in 1893.

After graduation he entered the employ of W. de M. Marler, Notary Public. After a few years he went into the offics of McLennan & Fair and became a partner of the new firm of McLennan, Fair & Cameron. After Mr. McLennan

dropped out, the firm continued as Fair & Cameron up till the date of Ill∴ Bro∴ Cameron's death.

Masonic Activity

Ill∴ Bro∴ Cameron was initiated in Chateauguay Lodge No. 36 G.R.Q., Huntingdon, Quebec, on 9th October 1894, served in the junior offices and became Worshipful Master of his Lodge in 1900.

Upon his removal to Montreal he affiliated with Royal Albert Lodge No. 25 G.Q.R. and afterwards became Worshipful Master of University Lodge in the year 1912-13, and was honorary member of three other Lodges. He was elected District Deputy Grand Master, Montreal District, in 1904 and was elected Grand Master of Masons in the Province of Quebec for the years 1909-1910.

Ill∴ Bro∴ Cameron was initiated in Royal Albert Chapter No. 8 of the Grand Chapter of Quebec on 19th November, 1900, and was elected First Principal of the Chapter in 1904. He was also elected Most Excellent Grand First Principal Z of the Grand Chapter for the years 1912 and 1913.

He was a member of Victoria Council of the Cryptic Rite, having been initiated in 1905.

He was a Life Member of the Knights Templar, having joined Richard Coeur de Lion Preceptory in March, 1902.

In the Ancient and Accepted Scottish Rite Ill∴ Bro∴ Cameron was initiated in March 12th, 1897, passed through the various Degrees and received the 32° in 1901. He was the Presiding Officer in the various Bodies as follows:—Hochelaga Grand Lodge of Perfection 1906, Hochelaga Sovereign Chapter of Rose Croix 1904 to 1908, and Montreal Sovereign Consistory 1913 and 1914.

He was elected an Honorary Member of the Supreme Council 33° for the Dominion of Canada on 28th October 1909 and was made a Sovereign Grand Inspector-General 22nd October, 1913.

He was elected Sovereign Grand Commander of the Supreme Council for the Dominion of Canada 23rd October, 1919, and served in that capacity with distinction for five years.

He was also an Honorary Member of the Northern Masonic Jurisdiction of the United States of America.

When a special delegation from the Grand Lodge of the Royal Order of Scotland visited Montreal in September 1909 to form and institute the Provincial Grand Lodge of Quebec, Ill.∴ Bro.∴ Cameron became a Charter Member and was appointed as Provincial Grand Master, which appointment he held until the day of his death.

At the special request of the Grand Lodge of Scotland' he instituted the Provincial Grand Lodge of British Columbia and Alberta in Vancouver, B.C., in October, 1924, and the Provincial Grand Lodge of Nova Scotia in Halifax, N.S. in August, 1925.

He was also elected Honorary Member of the Provincial Grand Lodge of the Royal Order of Scotland in Edinburgh.

Funeral services were held at two o'clock in the afternoon of December 18th, at the residence, 28 Summerhill Avenue, Montreal, and from there to Knox Crescent Presbyterian Church, where the most wonderful tribute was paid by the assembled clergy and by those who filled the large auditorium to overflowing, to our departed past Sovereign Grand Commander, and to their lamented and much beloved church official and fellow citizen.

The interment was in the family plot at Huntingdon, Quebec.

The Supreme Council was represented at the funeral services by the Sovereign Grand Commander, and by Ill.∴ Bro.∴ A. F. C. Ross 33°, of Montreal,; Ill.∴ Deputy for Quebec; Ill.∴ Bro.∴ George Moore 33°, of Hamilton; Ill.∴ Deputy for Ontario; Alexander MacDougall 33°, Montreal, Frank Charters 33°, Montreal; Lewis F. Riggs 33°, Toronto; John A. Rowland 33°, Toronto, all active members of Supreme Council. There were also present a large number of Honorary members of Supreme Council.

The Grand Lodge of Quebec was largely represented at the services by its officers and members, as were also Hochelaga Consistory and many other Masonic organizations.

Our brother leaves a widow, two sons and one daughter. To the members of his family we extend our heartfelt sympathy in the loss of a loving husband and father.

A. F. C. R.

ILL∴ BRO∴ HERBERT SWINFORD 33°.

Lieut.-Col. Herbert Swinford was born at Norwood, London, England, in November 1849.

He came to Canada with his parents at an early age, and settled in Toronto.

In 1870 he arrived in Winnipeg as a member of the Lord Wolseley expedition, to assist in suppressing the Riel rebellion. Following the settlement of the trouble, Col. Swinford took up his residence in Winnipeg (then Fort Garry) where he resided for forty years. He was for a lengthy period General Manager of the Winnipeg & Western Transportation Company (H.B. Co.) and later for many years was the General Agent of the Northern Pacific Railway, and by them ransferred to Vancouver about 1910.

In addition to his service with the Wolseley Expedition, he also served as commissary officer in charge of supplies under General Middleton, during the Northwest Rebellion in 1885.

He had the distinction of being made a Fellow of the Royal Geographic Society.

He was initiated in Prince Rupert's Lodge No. 1, G.R.M. April 2nd, 1872, and made a M.M. 4th June 1872.

Received the Degrees 4° to 18° on 10th April, 1880, and became a Charter member of Winnipeg Lodge of Perfection and Bethesda Chapter of Rose Croix on its Institution the same evening. He also became a Charter member of Manitoba Consistory at the time of its Institution in 1884.

Made an Honorary Inspector-General at Hamilton on the 18th November, 1886, and crowned an active member at the same session.

He died at Winnipeg June 13th, 1932, in his 83rd year.

Ill∴ Bro∴ Swinford lived a long and useful life. Aside from his lengthy connection with the transportation business, he devoted many years of his life to military affairs and to masonry, and he attained distinction in both spheres of activity. He was a man of sterling integrity, a most courteous and companionable gentleman, one whose outward demeanor commanded admiration and respect. He was intensely loyal to his country, as his military record indicates, and made a splendid contribution to law, order and good citizenship in this new Western land.

"A soul sincere—
In action faithful and in honour clean,
Who broke no promise, served no selfish end,
Won the esteem of men, and lost no friend."

J. M.

WILLIAM STEWART SIMPSON

ILL.·. BRO.·. WILLIAM STEWART SIMPSON 33°

It is with the deepest feelings of regret that I append hereto the following, relative to our dear departed brother and friend, Ill.·. Bro.·. William Stewart Simpson 33°, whom anyone would have been proud to associate with and deem it an honour to call his friend.

The late W. S. Simpson was born on the 24th day of November, 1878, in the City of Guelph, and died February 27th, 1932, at his home in Guelph. The announcement of his death was not unexpected, as he had been in poor health for seven months, but it was read with heartfelt sorrow and regret by all who knew him.

He received his education in the public and high schools of Guelph, and, with the exception of two years spent in the West, he was a life-long resident of the Royal City. As a young man, in 1905, he joined the staff of the Louden Machinery Company of Canada, from time to time filling different positions with this firm, some years ago becoming a director and secretary-treasurer, which office he held at the time of his death. He was widely known throughout Ontario, parts of Quebec and the Maritime Provinces, the territory he covered while on the road for the firm. He was for several years a director of the Commercial Travellers' Association.

In his younger days he was closely identified with sports, and was a sprinter and lacrosse player of note. He was an enthusiastic bowler, both on the green and on the alleys. He was a member of the Board of directors of the Guelph Lawn Bowling Club for some years, occupying the position of vice-president in 1930 and 1931. Since the inception of the Y.M.C.A. he took a keen interest in its work, was a past president and a member of the board of directors.

He was a valued member of the Guelph Rotary Club, of which he was a director; he was an active worker in Boys' and Girls' work and was the chairman of that committee. He was an active worker and an official of Dublin Street United Church.

On August 3rd, 1910 the late W. S. Simpson was married to Miss Ethel Wardell, of Guelph, his married life being of short duration, as his wife died on February 17th, 1912, leaving a little daughter (Eleanor) now living in Guelph.

The late Ill∴ Bro∴ Simpson's whole life was devoted to doing things worth while and he had a keen sense of his responsibilities in every walk of life. His distinguished Masonic career is as follows: Initiated into membership in Waverley Lodge, No. 361, in 1917; became Worshipful Master in 1929. Initiated into Royal City Lodge of Perfection in 1918; became T∴P∴G∴M∴ in 1927. Initiated into Guelph Chapter Rose Croix in 1920, became Most Wise Sovereign in 1928. Received 30° in Moore Consistory in 1920 and 32° in 1921, and was elevated to the 33° at Toronto in October, 1930.

The esteem and respect of his fellow citizens and friends was made manifest in their attendance to pay their respects to departed merit, at one of the largest funerals seen in Guelph for some time. There were representatives from all parts of the Valley of Guelph. Impressive services were conducted by his pastor, Rev. W. L. Davidson, assisted by Rev. Dr. A. J. MacGillivray, pastor of Knox Presbyterian Church. The members of the Craft conducted their last rites at the graveside. The pallbearers were Ill∴ Bro∴ J. D. Ferguson 33° and Ill∴ Bro∴ F. R. Bennetto 33°, of Hamilton; Ill∴ Bro∴ W. M. O. Lochead 33°, of Kitchener; Ill∴ Bro∴ Jas. H. Cowan 33°, of Galt, and Ill∴ Bros∴ J. C. McGregor 33° and Alex Jaffray 33°, of Guelph.

The following verses, I think, will in a marked degree explain his patience and fortitude during his prolonged illness.

"Sometimes when the day is ended
And its round of duties done,
I wait at the western windows
The gleam of the setting sun.
When my heart has been unquiet
And its longings unbeguiled
By the day's vexatious trials
And cannot be reconciled,
I look on the slope of the mountains
And over the restless sea,
And I think of the beautiful city
That lieth not far from me;

And my spirit is hushed in a moment,
As the twilight falls tender and sweet,
And I cross in fancy the river
    And kneel at the Master's feet.
And I rest in the shade that there falleth
    From the trees that with healing are rife,
That shadow the banks of the river,
    The river of water of Life.
And sometimes when the day is ended
    And the duties He gave me are done,
I shall watch at Life's western windows
    The gleam of the setting sun.
I shall fall asleep in the twilight
    As I never have slept before,
To dream of the beautiful city
    Till I wake to sleep no more.
There shall fall on my restless spirit
    A hush, Oh so wondrous sweet,
And I shall cross over the river,
    To rest at the Master's feet."—A.J.

THOMAS ROWE

ILL∴ BRO∴ THOMAS ROWE 33°

Ill∴ Bro∴ Thomas Rowe, one of London's most beloved and prominent Masons, died at his home in London on March 28th, 1932, in his seventieth year, deeply mourned by not only his London friends and comrades but by Masons from every part of our Dominion. He had been in failing health for the two years previous to his death and suffered much during that time, but bore his afflictions with wonderful patience and cheerfulness.

Ill∴ Bro∴ Rowe was born on a farm in Northumberland County near the town of Campbellford on June 4th, 1862; his father and mother coming to that district from Cornwall, England. After the death of his father in 1867 Bro∴ Rowe continued on the farm, getting his early education at the country schoolhouse known as West's School House. When sixteen years old he moved with his mother and sister to the town of Colborne, and after spending four years there and a short time in Chatham he moved to London in 1882. He there entered partnership with B. Gidley in the tailoring business, afterwards forming a partnership with his cousin E. H. Caddy under the name of Caddy and Rowe, continuing in that manner for some years and finally buying out his partner to continue on his own account till he moved to Hamilton in 1926. His mother spent the last years of her life in her son's home and died in 1914.

On August 20, 1889 Bro∴ Rowe was married to Mary Ella Scott in Worcester, Mass., bringing his bride to London where their four children were born, all of whom are still living, viz.:—Miss E. Blanche, Mrs. H. T. Wiley both of London, Mrs. Geo. Nattress of Toronto and Thos. H. of London. In addition to the above children he is survived by his widow and his only sister, now Mrs. J. J. Mason of Listowel.

He moved to Hamilton in order to be in closer touch with Grand Lodge officers and to give his whole time and energy to the service of Masonic benevolence. In 1930 he was compelled through illness to relinquish his post as Inspector of Benevolence for the Grand Lodge and returned to London.

During his active life in London Ill∴ Bro∴ Rowe gave most unstintingly of his time and ability to the service of various civic activities; having been a member of the Board of Education for ten years, 1913 to 1923, and acting in the capacity of Chairman of that body for the year 1917. He was also Chairman of the Advisory Vocational Committee at the time the Technical School was built in 1921. He was a member of the Wellington St. Methodist Church and an active worker in that Sunday School conducting a Bible Class for a number of years. He was also a life member of the Y.M.C.A.

It was in Masonic circles however that Ill∴ Bro∴ Rowe found the best outlet for his outstanding abilities and it was in his zealous endeavours for all branches of Masonry that he gained province-wide distinction and merited honour. He joined his Blue Lodge, St. John's No. 20, April 10, 1900, being at that time 38 years of age. He was Worshipful Master of His Lodge in 1906, and elected Grand Senior Warden in 1909, and was for several years a member of the Board of General Purposes of Grand Lodge. In 1919 he was appointed by the Grand Lodge of Prince Edward Island as their representative in the Grand Lodge of Canada. Bro∴ Rowe continued his Masonic interest by joining St. John's Chapter No. 3, R.A.M., Feb. 1, 1901, and was elected First Principal in 1906 and honoured by election as Grand Superintendent of London district Feb. 1915. He joined Richard Coeur de Lion Preceptory No. 4 of Knights Templar in Sept. 1, 1902, elected Presiding Preceptor 1907, and Grand Director of Ceremonies of Sovereign Great Priory of Canada August, 1908. He entered the Mystic Shrine in Rameses Temple at Toronto in 1902 and was a Charter Member of Mocha Temple when it was instituted in London in 1908, and was elected Potentate of that Temple in 1913. He was elected an Honorary member of Elf Khurafeh Temple, Saginaw, Mich. in 1917, and also of Moslem Temple of Detroit.

He was admitted a member of London Lodge of Perfection A∴ & A∴ S∴ R∴ in 1903 and elected T∴ P∴ G∴ M∴ of that body in 1908, Rose Croix Chapter 1904 and elected Most Wise Sovereign 1907, admitted to membership in Moore Sovereign Consistory in 1905 and enrolled an Honorary Member of Supreme Council 33° in 1914.

Bro. Rowe took great pride in later years in the fact that

he was the only Mason in his District who had filled all the Chairs in all branches of Masonry in London.

These statements of our late Bro. Rowe's activities in the various walks of life in which he was keenly interested, express but meagrely the unbounded enthusiasm and big-hearted unselfishness which he always displayed in everything he undertook.

In Bro. Rowe, Masonry in London and the Province of Ontario has lost one of its noblest exponents, a man endowed with a wonderful character and one that every Mason will do well to emulate.—A.E.S.

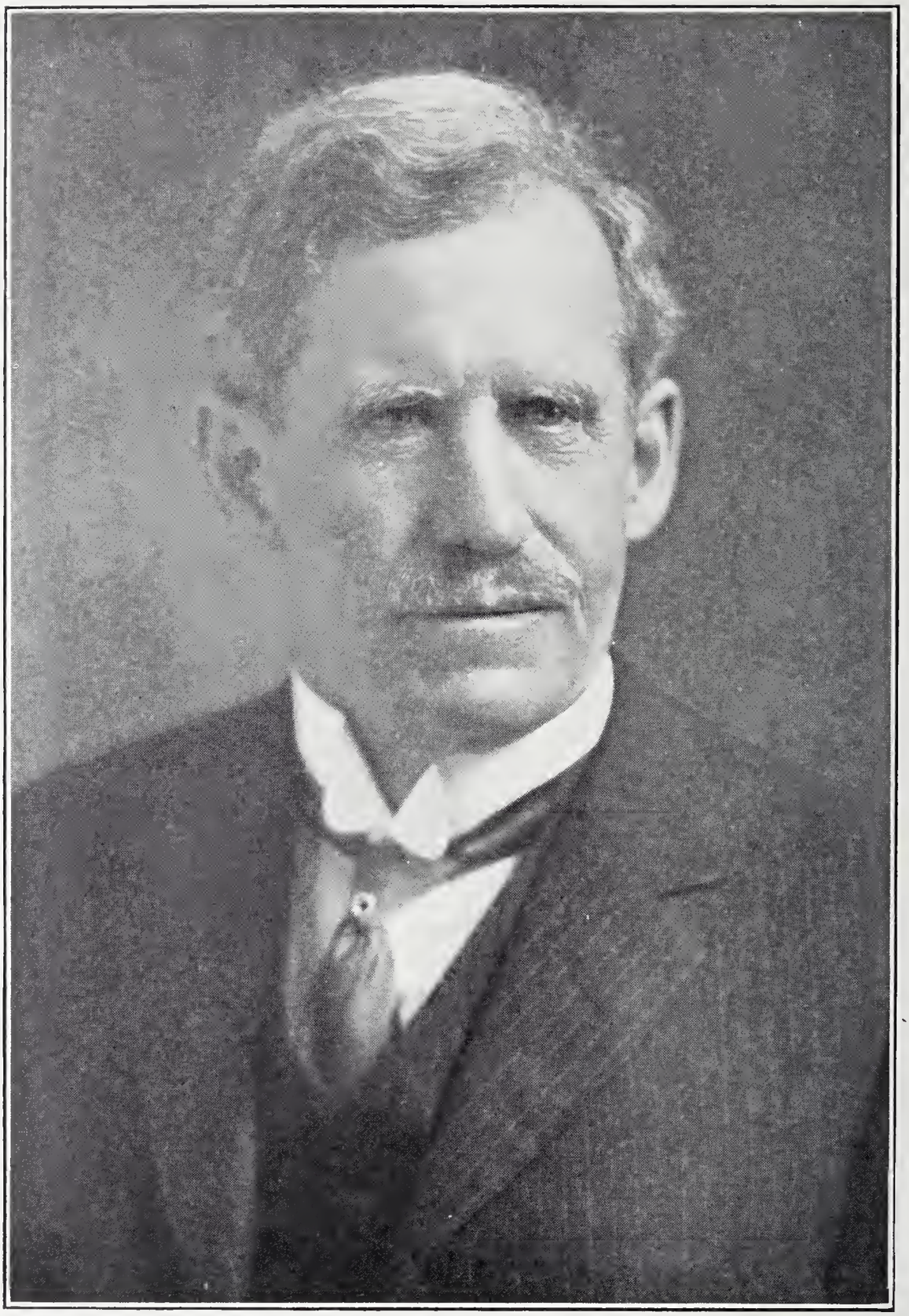

FREDERICK WEIR HARCOURT

ILL.·. BRO.·. FREDERICK WEIR HARCOURT, 33°

Born 1856, Died 1932.

The old Roman poet and philosopher, Horace, in lamentation for the death of his nearest and dearest friend, cried:

"What limit can there be to our longing for so dear a one!"

So we say: "What limit can there be to our longing for Frederick Harcourt!"

As the Grand Master of the Grand Lodge of Canada in Ontario has said:—"I feel no eulogy that I can pronounce can do full justice to the memory of our beloved brother."

Coming from a family always distinguished for public and private service to its country, he followed the ancestral tradition and long before his death was noted through all the Province in his chosen profession, his public office and his Masonic avocation. He held the highest place in the gift of his legal brethren, Treasurer of the Law Society of Upper Canada. As Official Guardian for the Province he held the scales of Justice with unwavering hand, while at the same time his big Irish heart was full of sympathetic consideration for the hundreds of infants whose interests he had in charge. A tribute to his memory from the Law Society closes thus:—"His life was gentle and the elements so mixed in him that Nature might stand up and say to all the world, 'This was a Man'."

Democratic as he was and therefore much beloved by all the people, he never lost that aristocracy of character and intellect, which won him the respect and deference of every one. Any man could find an open avenue of approach to him nor be denied a kindly hearing; yet the "familiarity which breeds contempt" could never be imagined.

As Grand Master of his Grand Lodge he showed the same solicitude and kindly care for his brethren and Masonry owes much to his work in the distribution of benevolence. One proof of the esteem in which his brethren held him is marked by the fact that he was an Honourary member of twenty-nine

lodges. Two lodges shared his especial love, his mother lodge, Ionic No. 25 and St. Albans No. 514; of the latter he was the first Charter member and the first Master.

In Scottish Rite Masonry he was a member of the Toronto Lodge of Perfection, Toronto Rose Croix Chapter and Moore Sovereign Consistory. He was crowned an Honorary Member of the Supreme Council for Canada in 1921.

Why labour his merits and his excellences? None who was honoured with his friendship or his love can ever forget him. What his brethren in Ionic said of him is a fitting epitaph:—

"Nothing can take him from us altogether or destroy our affection for him. In despite of death he remains with us yet, vitally, whimsically, forcefully alive."—W.M.L.

SAMUEL SPROULE DAVIDSON

ILL∴ BRO∴ SAMUEL S. DAVIDSON 33°

Born in Carleton County, on the banks of the Jock River near the Village of Richmond, Ontario, on the 21st May, 1859, died on the 24th May, 1932, at his home, 118 Lewis St., Ottawa, aged 73 years. Subsequent to the death of his father, he, with his mother and other members of the family, moved to Ottawa where he continued to live for well over sixty years. His education was obtained in the Ottawa Public Schools and Collegiate Institute, when, choosing the Dental Profession as a life work, he studied under the late Dr. Alexander Martin and graduated from the School of Dentistry, Toronto. Upon graduation, he immediately began to practise in Ottawa, where he has ever continued to hold the confidence of those with whom he was associated. Indeed he was so highly esteemed by his professional brethren that they bestowed upon him every honour that was within their power, finally electing him President of the Royal College of Dental Surgeons of Ontario.

Not alone in his profession were honours showered upon him, as following his initiation into Masonry in The Lodge of Fidelity, No. 231, on the 17th April, 1894, he soon received preferment and was installed Worshipful Master of this Lodge in June 1903. Ill∴ Bro∴ Davidson was an ardent Mason, a ritualist of the first order and, in addition, was blessed with an exceptional flow of oratory, associated with marked ability as a raconteur, talents which caused him to be much in demand at social and public gatherings. In 1908-1909, he was elected District Deputy Grand Master of the Ottawa District. The higher fields in Masonry afforded him great scope for his talents and he was for years an outstanding worker in the Scottish Rite and Rose Croix Chapter, which he joined in 18th March,, 1895, the Rose Croix on 14th March, 1901, and the Consistory at a latter date. Becoming an officer in each of the bodies in the Ottawa Valley, he proved himself true and trusty, being T∴P∴G∴M∴ in 1910-1911 and M.W.S. in 1905 On the 27th October, 1915, he was made an Honorary Inspector-General 33°.

Ill∴ Bro∴ Davidson's life was a very active one, even to the close, as he had been at his office the day before his

death, which came with great shock to his multitude of friends, for though it had been known that he had not been in the best of health for some considerable time, he was ever ready to enliven any group about him with his witty and well-timed stories. He was a keen fisherman and traveller and his reputation as such had gone far afield and he spent much time travelling, assisting in making the lives of those with whom he travelled more pleasant. Such was his constant thought, and while his passing will be keenly felt by the whole Ottawa district, we wish to extend to Mrs. Davidson and her daughter Miss Harriet Davidson, our sincere sympathy and love, and we do so, as hundreds evidenced by their presence at his funeral, by expressing our feelings for one we loved in the following lines:—

"There is no death, no fearful darksome night.
It is the entrance to eternal light;
The portal where our earthly pathways end,
A gladsome trysting-place of friend with friend—
They just have gone a step or two ahead
To larger, fuller life—they are not dead."—J.A.D.

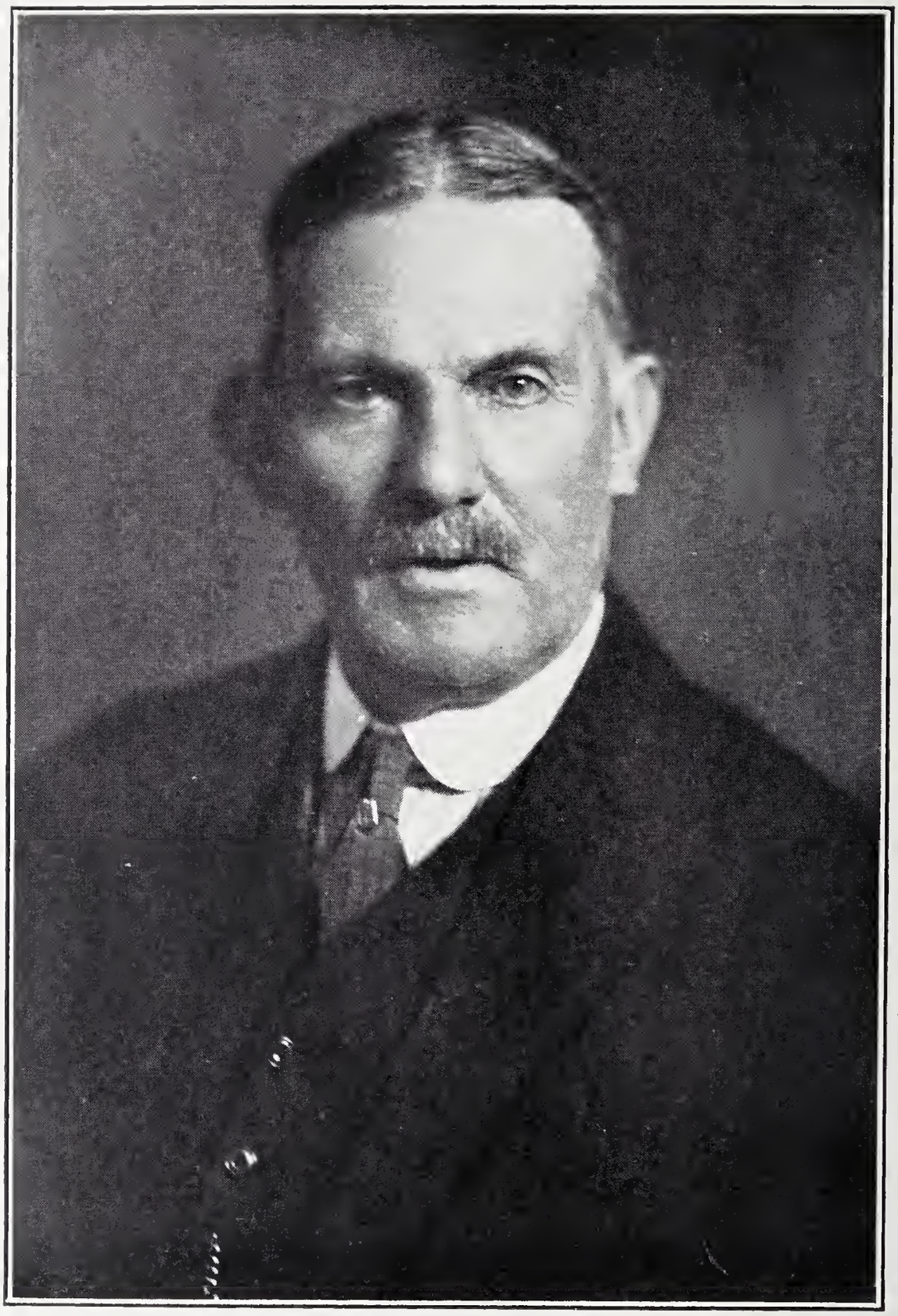

HENRY NELSON RICH

ILL.·. BRO.·. HENRY NELSON RICH 33°

It is my painful duty to report the passing of one of our most esteemed and highly regarded brethren in the person of Ill.·. Bro.·. Henry N. Rich 33° of Ladner, B.C., who passed away at his residence on Saturday, July 2nd, 1932, his funeral taking place on Tuesday, July 5th.

Ill.·. Bro.·. Rich was very active in mercantile business and masonic affairs up to a few weeks ago when suddenly stricken with an attack of bronchial pneumonia; he made a gallant fight against the dangers of this disease and apparently was making good progress towards recovery when heart trouble developed, which was the cause of his passing out of this life to begin the new life in the great beyond.

His sudden passing was a great shock to his numerous friends who were confident of his speedy recovery, as he had made such good progress in the early stage of his magnificent struggle against the inroads of pneumonia but the Grim Reaper was not to be denied. His work was completed.

The silver cord is loosed, the golden bowl is broken.

Ill.·. Bro.·. Harry Nelson Rich was born in Twickenham, England, in January 1857. A son of a veteran sea captain, he came to the North Pacific in 1881, landing at Astoria, Oregon. The following year he crossed into British Columbia, and settled on the lower Fraser River. In the early days, he was engaged as book-keeper and manager by several different companies; and in 1900 established a business of his own, dealing in Real Estate and Insurance, and became well known as an auctioneer. He was also interested in the freighting business, and was President of the Butler Freighting and Towing Company, continuing actively in his business up to the time of his death.

He was a Life Governor of the Vancouver General Hospital; Honorary Life Member of the Union Lodge No. 9, B.C.R.; Honorary Life Member of the Western Gate Lodge No. 48, B.C.R.; Grand Master of the Grand Lodge of British Columbia, 1909; Representative of the Grand Lodge of Eng-

land, near the Grand Lodge of British Columbia; Chairman of the Finance Committee of the Grand Lodge of B.C. for more than thirty years; Past Sovereign, Western Canada Conclave No. 25, Order of Rome and Constantine. He was a Charter Member of the Royal Order of Scotland and held office in the Provincial Grand Lodge of British Columbia.

He was elected an Honorary member of the Supreme Council A∴ & A∴ S∴ R∴ for the Dominion of Canada, Montreal, October 2nd, 1928.

In the course of his fifty years' association in business and other activities of the district, Bro∴ Rich gained the esteem and high regard of a host of friends and acquaintances. Of keen foresight and sound judgment, his advice was frequently sought and was willingly given, and his integrity was unquestioned. Bro∴ Rich was exceptionally active in affairs of the Delta Municipality and was President of the Delta Community Hall, Honorary Life-Member of the Delta Agricultural Society, President of the Delta Park Association, Honorary President of the Ladner Country Club, and a member of the executive of the Delta Riding Pioneers Association, and although not a resident of Vancouver, he was to be frequently seen in and out of our banks and business offices, and on our streets. He was a member of the Vancouver Pioneers' Association and a member of the Vancouver Club.

In recognition of his services in the Great War, in which he lost his only son, Bro∴ Rich was made an Honorary Member of the Delta branch of the Canadian Legion. During the war years he was President of the Delta Patriotic Fund, and Chairman of the Tribunal on conscription.

In religion, Bro∴ Rich was an ardent and faithful son of the Anglican Church.

The funeral services were held from All Saints Church, Ladner, on Tuesday, July 5th. Six Past Grand Masters bore him to his grave, four of them were members of the Supreme Council. He is survived by his wife and three daughters, to whom we extend our heart-felt sympathy.

It was a sad, sad day in Ladner when Harry Rich was buried. The whole country-side turned out to do honour to his memory. —J.R.S.

JAMES JOSEPH EVEL

ILL∴ BRO∴ JAMES JOSEPH EVEL, 33°

Born November 1st, 1849. Died July 8th, 1932.

When a loved and valued brother has left us to enter into his future life it ill behooves us to mourn the departure of one who, having completed his task in this world has moved on to a fresh and larger field of endeavour in some new existence. Yet without mourning we may, and it is fitting that we should, express our appreciation of his life's achievements and pay tribute to his memory.

Bro∴ Evel was born in Plymouth in the county of Devon, England on November 1st, 1849, his father being Thomas Evel and his mother Elizabeth Harvey Evel. He received his primary education in the schools of his native land. After leaving school he was attracted to the trade of cabinet-making and became apprenticed to a working master-builder and cabinet-maker of Plymouth. Soon after serving his seven years' apprenticeship he sailed for Canada, arriving in Hamilton in 1871. He obtained employment with the old Great Western railway immediately, though it lasted only a few months, and then was successful in finding an opening in his own trade. He was in succession connected with several companies who manufactured caskets and so became expert in this special branch of the cabinet-maker's art. In 1908 he launched out for himself in this line of business and founded the Evel Casket Company, Limited.

Kindly and lovable, Bro∴ Evel was noted for his many charities and benevolences and for his broad outlook on and keen interest in all the affairs of community life. To his last years he could mingle freely with groups of younger men, entertaining as well as being entertained and making himself absolutely one of any party of friends with whom he might chance to be.

In nearly all noteworthy lives one or two achievements stand out more prominently than others and to the public at large, although not to his friends, Bro∴ Evel will best be remembered for his tremendous accomplishment in the founding and promotion of the Hamilton Mountain Sana-

torium for the treatment of Tubercular Patients. This originated in 1906 through the founding of the Hamilton Health Association by Bro∴ Evel and a few friends. The first beginnings of the sanatorium at that time were four beds in two tents. These tents being destroyed by a storm the patients were placed in a hastily remodeled barn. Two years later this again was destroyed and a farm house was donated for sanatorium purposes. Year by year, owing to the efforts of its founder and the assistance of charitable donors, the sanatorium spread and grew till in six years it had one hundred beds. To-day it extends over two hundred and fifty acres with many buildings and accommodation for four hundred and eighty patients. At the present time a new building is being constructed, most fittingly to be named after Bro∴ Evel, and on its completion the sanatorium will have six hundred and forty beds. To Bro∴ Evel's unselfish devotion to this cause for over a quarter of a century may largely be attributed the restoration to health of thousands of sufferers who otherwise might have had little to hope for in life.

For over thirty-eight years Bro∴ Evel has been a keen and enthusiastic Mason. Initiated into The Barton Lodge No. 6, on March 12th, 1894, he entered Murton Lodge of Perfection A∴ & A∴ S∴ R∴ on the 4th December, 1894., and became a member of the Hamilton Chapter Rose Croix in 1898, in which he was Most Wise Sovereign in 1906-1908. He became a member of Moore Consistory in 1902, and later was accepted as a member of the Supreme Council 33° on Oct. 27th, 1930. In his fraternal activities as well as in his private and business life he carried out most fully and exemplified to a high degree the loftiest Masonic ideals.

It is granted to few men to sail the sea of life without encountering trouble and danger and Bro∴ Evel's life was no exception to this rule. More than once he had heavy trials to bear but his was not the type that succumbs easily to storm and stress. On every occasion the sturdy spirit of this Devon pioneer fought back until he emerged triumphant over his difficulties. It is trite to say that he will long be remembered by his friends and by all those who have benefited from his noble and self-sacrificing life, but it can most sincerely be said of him, and more truly than of most who are so complimented.

Verily, Sir Christopher Wren's epitaph may also be said of Bro∴ Evel:—"If you wish to see my monument, look about you."—G.W.M.B.

MEMBERS OF OTHER SUPREME COUNCILS

AMERICA, NORTHERN JURISDICTION:—

Charles Devon Heald, 7th November 1931.
Emory Andrew Adams, 29th December, 1931.
Harry Rusf Virgin, 11th April, 1932.
Frederick Winslow Adams, 3rd July, 1932.

AMERICA, SOUTHERN JURISDICTION:—

Perry Winslow Weidner, 16th August, 1932.

ARGENTINA:—

Santiago Greco, 10th March, 1932.

CUBA:—

Dr. Enrique Llanso Y Simoni, Sov. Gr. Commander, 5th July, 1932.

ECUADOR:—

Jose Drago, 19th March, 1932.

GREECE:—

Panayotti Calogeropoulo, 7th January, 1932.

GUATEMALA:—

Enrique Rittscher, 8th February, 1932.

IRELAND:—

Capt. Andrew Carden, Grand Master of Ceremonies, 16th June, 1932.

Sovereign Grand Commanders of this Supreme Council since its establishment in 1874.

THOMAS DOUGLAS HARINGTON
Oct. 16, 1874, to Jan. 13, 1882
Died 13th January, 1882

WILLIAM HENRY HUTTON
Jan. 13, 1882 to Oct. 21, 1886
Died 9th October, 1893

JOHN VALENTINE ELLIS
Oct. 21, 1886 to Oct. 27, 1892
Died 10th July, 1913.

JOHN WALTER MURTON
Oct. 27, 1892, to Oct. 23, 1898
Died 23rd October, 1898.

ISAAC HENRY STEARNS
Oct. 26, 1898, to Oct. 27, 1904
Died 15th February, 1921

SIR JOHN MORISON GIBSON
Oct. 27, 1904, to Oct. 23, 1913
Oct. 26, 1922, to Oct. 25, 1923
Died 3rd June, 1929

BENJAMIN ALLEN
Oct. 23, 1913, to Oct. 23, 1919
Died 10th April, 1920

JOHN ALEXANDER CAMERON
Oct. 23, 1919, to Oct. 26, 1922
Oct. 25, 1923, to Oct. 8, 1925
Died 16th Dec., 1931

ALFRED FREDERICK WEBSTER
Oct. 8th, 1925

SUPREME COUNCIL 33°

for the

DOMINION OF CANADA

GRAND ORIENT, MONTREAL, PROVINCE OF QUEBEC

OFFICERS

Alfred F. Webster, M∴ P∴ Sovereign Grand Commander.

Fred J. Howell, Puissant Lieutenant Grand Commander.

Alex. F. C. Ross, Grand Chancellor.

Douglas G. McIlwraith, Illustrious Deputy for Ontario.

Alex. F. C. Ross, Illustrious Deputy for Quebec.

Edward H. Cairns, Illustrious Deputy for New Brunswick.

James H. Winfield, Illustrious Deputy for Nova Scotia and Prince Edward Island.

Jabez Miller, Illustrious Deputy for Manitoba.

Joseph R. Seymour, Illustrious Deputy for British Columbia.

Edward A. Braithwaite, Illustrious Deputy for Alberta.

Stewart C. Burton, Illustrious Deputy for Saskatchewan.

William H. Ballard, Grand Secretary-General H∴ E∴

Elias T. Malone, Grand Treasurer-General H∴ E∴

Rev. Frank Charters, Grand Prior.

James H. Winfield, Grand Master of Ceremonies.

William H. Wardrope, Grand Marshal.

Jabez Miller, Grand Standard Bearer.

A. C. McMaster, Grand Captain of the Guard.

SOVEREIGN GRAND INSPECTORS-GENERAL, 33°

Active Members

	Date of 33rd Degree	Date of Active Membership
William Henry Ballard, .MA., LL.D. Hamilton, Ontario	Oct. 26, 1892	Oct. 24, 1895
Elias Talbot Malone, K.C. Toronto, Ontario	Oct. 24, 1894	Oct. 29, 1896
Thomas Lees Hamilton, Ontario	Oct. 26, 1898	Oct. 26, 1910
Frederick Justus Howell, Hamilton, Ontario	Oct. 22, 1902	Oct. 26, 1910
Joseph Richard Seymour, Vancouver, British Columbia	July 17, 1903	Oct. 26, 1910
Alexander McDougall, Montreal, Quebec	Oct. 28, 1903	Oct. 26, 1910
Alfred Frederick Webster, D.D.S., Toronto, Ontario	Oct. 26, 1905	Oct. 29, 1914
James Henry Winfield, Halifax, Nova Scotia	Oct. 22, 1913	Oct. 25, 1917
Lewis Frederick Riggs, D.D.S., Toronto, Ontario	Oct. 25, 1911	Jan. 23, 1918
Edward Ainslie Braithwaite, M.D., Edmonton, Alberta	Oct. 25, 1911	Jan. 23, 1918
Frank Goodell Wait, M.A., Ottawa, Ontario	Oct. 28, 1909	Oct. 23, 1919
Rev. Frank Charters, D.C.L., Westmount, Quebec	Oct. 23, 1912	Oct. 23, 1919
John McKnight, Toronto Ontario	Oct. 25, 1906	Oct. 28, 1920
George Moore, Hamilton Ontario	Oct. 28, 1909	Oct. 28, 1920
Arthur Carson McMaster, K.C., Toronto, Ontario	Jan. 23, 1918	Oct. 28, 1920
Alex. Fleming Copland Ross Montreal, Quebec	Jan. 23, 1918	Oct. 27, 1921

	Date of 33rd Degree	Date of Active Membership
Walter Hammill Davis.. Hamilton, Ontario	Oct. 22, 1913	Oct. 27, 1921
Jabez Miller, Winnipeg, Manitoba	Oct. 25, 1917	Oct. 26, 1922
Robert William Clewlo, Toronto, Ontario	Oct. 22, 1913	Oct. 25, 1923
Walter Norris Duff, North Bay, Ontario	Oct. 26, 1921	Oct. 25, 1923
William McGregor Logan, M.A., Hamilton, Ontario	Oct. 27, 1915	Oct. 8, 1925
William Hugh Wardrope, K.C., Hamilton, Ontario	Jan. 23, 1918	Oct. 8, 1925
Arthur Barton Wood, Montreal, Quebec	Oct. 22, 1919	Oct. 8, 1925
Edward Harper Cairns. Saint John, New Brunswick	Oct. 25, 1922	Oct. 3, 1928
Stewart Coulter Burton, Regina, Saskatchewan	Oct. 7, 1925	Oct. 3, 1928
John Albert Rowland, B.A., K.C., Toronto, Ontario	Oct. 2, 1928	Sept. 14, 1929
Douglas Gordon McIlwraith, M.D. Hamilton, Ontario	Oct. 7, 1925	Oct. 8, 1930
Harry Holgate Watson, Vancouver, B.C.	Oct. 23, 1907	Oct. 8, 1930
George Davidson Ellis, Saint John, N.B.	Oct. 2, 1928	Oct. 7, 1931
William James Major, K.C., Winnipeg, Manitoba	Oct. 7, 1930	Oct. 5, 1931
Murdoch James Macleod, Edmonton, Alberta	Oct. 4, 1927	Oct. 5, 1931
Arthur Stirling Gorrell, M.D., Regina, Saskatchewan	Sept. 13, 1929	Oct. 5, 1931
Oliver Edward Stanton, Montreal, Quebec	Oct. 26, 1921	Oct. 5, 1931

Past Active Members 33°

	Date of 33rd Degree	Date of Active Membership
Charles Napier Bell, Winnipeg, Manitoba	Oct. 23, 1883	Oct. 23, 1883

HONORARY INSPECTORS-GENERAL, 33°

Name	Residence	Received 33°
Sir Daniel Hunter McMillan, K.C.M.G.,	Winnipeg, Man	Oct. 16, 1890
Peter William Dumas Brodrick	Toronto, Ont	Oct 28, 1909
James Alexander Ovas	Winnipeg, Man	Oct 27, 1910
George Thomas Bragg	Edmonton, Alta	Oct 25, 1911
Frank McDonald Morgan	Winnipeg, Man	Oct 25, 1911
James Scroggie	Victoria, B C	Oct. 24, 1912
Francis James Burd	Vancouver, B.C	Oct. 22, 1913
William Carey Ditmars	Vancouver, B.C	Oct. 22, 1913
Walter Mackie Ross	Ottawa, Ont	Oct. 27, 1915
Alexander White Richardson, M.D.	Kingston Ont	Oct. 25, 1917
Thomas Worthington Jull	Toronto, Ont	Oct 25, 1917
James Clarence Jones	Halifax, N S	Jan. 23, 1918
Edward James Barrow Duncan	Toronto, Ont	Oct. 22, 1919
Herbert Scott Park	Toronto, Ont	Oct. 22, 1919
James Edward Keays	London, Ont	Oct. 22, 1919
John Lees Richmond	Hamilton, Ont	Oct. 22, 1919
Albert Ernest Santo, D.D.S	London, Ont	Oct. 22, 1919
William Hugh Tudhope	Orillia, Ont	Oct. 22, 1919
Griffith Russell Lloyd	Hamilton, Ont	Oct. 23, 1919
Gabriel Herman Levy, B.A., K.C	Hamilton, Ont	Oct. 23, 1919
Fred Symes	Fort William, Ont	Oct. 27, 1920
Charles William Cartwright	Hamilton, Ont	Oct. 27, 1920
John Frederick Reid	Windsor, Ont	Oct. 27, 1920
John Leopold Culbert	Ottawa, Ont	Oct. 27, 1920
Edward Albert Olver	Toronto, Ont	Oct. 27, 1920
Edward Maxwell Walker	Winnipeg, Man	Oct. 27, 1920
John Taylor Webb	Winnipeg, Man	Oct. 27, 1920
James McCauley	Moose Jaw, Sask	Oct. 27, 1920
Percy Edgar Kellett	Winnipeg, Man	Oct. 26, 1921
William Bickell Scace	Brantford, Ont	Oct. 26, 1921
Donald Clark, D.D.S	Grimsby, Ont	Oct. 26, 1921
Frederick Marr	Barrie, Ont	Oct. 26, 1921
John Harold Putman, D.Paed	Ottawa, Ont	Oct. 26, 1921
Charles William Jeffrey	Ottawa, Ont	Oct. 26, 1921
Edward Jenner McCleery	Ottawa, Ont	Oct. 26, 1921
Edmund McLwain Carleton	Toronto, Ont	Oct. 26, 1921
Hubert Carroll McBride	London, Ont	Oct. 26, 1921
William Bradshaw Tate	Regina Sask	Oct. 26, 1921
Alfred Edwin Goodman	Vancouver, B.C	Oct. 26, 1921
James Robert Moodie	Hamilton, Ont	Oct. 25, 1922
Lachlan Taylor McDonald	Toronto, Ont	Oct. 25, 1922
William Mayne McCombe	Montreal, Que	Oct. 25, 1922

Name	Residence	Received 33°
William Henry Hayes	Halifax, N.S.	Oct. 25, 1922
George Nelson Jackson	Winnipeg, Man.	Oct. 25, 1922
Arthur William Chapman	Winnipeg, Man.	Oct. 25, 1922
William Masey Gordon	Winnipeg, Man.	Oct. 25, 1922
Archibald McGillivray	Winnipeg, Man.	Oct. 25, 1922
James MacMurray	Saint John, N.B.	Oct. 25, 1922
Andrew Gibson Bain	Hamilton, Ont.	Oct. 25, 1922
William Henry Hewlett, Mus. Bac.	Hamilton, Ont.	Oct. 25, 1922
William Roland Breyfogle	Peterborough, Ont.	Oct. 25, 1922
Charles Bruce Murray	Toronto, Ont.	Oct. 25, 1922
Charles Edward Wheeler	London, Ont.	Oct. 25, 1922
William Robinson Woollatt	Windsor, Ont.	Oct. 25, 1922
Walter Elwood Cumming	Parry Sound, Ont.	Oct. 24, 1923
William Norval Gatfield	Sandwich, Ont.	Oct. 24, 1923
William Fenwick	Brandon, Man.	Oct. 24, 1923
Thomas Frederick English	Calgary, Alta.	Oct. 24, 1923
Edward Thomas Bishop, B.A., LL.B.	Edmonton, Alta.	Oct. 24, 1923
James Walter Hedley, M.A., Ph.D.	Regina, Sask.	Oct. 24, 1923
Norman Francis Patterson,	S. S. Marie, Ont.	Oct. 24, 1923
Aaron Sweet	Winchester, Ont.	Oct. 24, 1923
Stephen Henry Murphy, B.A., M.D.	Renfrew, Ont.	Oct. 24, 1923
Cyrus Hallman Ziegler, D.D.S.	London, Ont.	Oct. 24, 1923
James Gray	London, Ont.	Oct. 24, 1923
Charles Stanton Hamilton,	Toronto, Ont.	Oct. 24, 1923
George Henry Ross	Toronto, Ont.	Oct. 24, 1923
Percival John Lee	Toronto, Ont.	Oct. 24, 1923
Frederick William Stevens	Dartmouth, N.S.	Oct. 24, 1923
Alexander Cowan	Barrie, Ont.	Oct. 24, 1923
Arthur Wellington Smith	Barrie, Ont.	Oct. 24, 1923
Frank Kittson Ebbitt	Iroquois Falls, Ont.	Oct. 24, 1923
John McIlwain Rudd	Nanaimo, B.C.	Oct. 1, 1924
John Edward Laidlaw	Vancouver, B.C.	Oct. 1, 1924
Alexander Hamilton McKee, B.A.	Ottawa, Ont.	Oct. 1, 1924
Frank James Maw	Hamilton, Ont.	Oct. 1, 1924
Harrip Charles Tugwell	Toronto, Ont.	Oct. 1, 1924
James Wellington White	Huntsville, Ont.	Oct. 1, 1924
DeForest Charles Patmore	Orillia, Ont.	Oct. 1, 1924
Frank Armitage Copus	Stratford, Ont.	Oct. 1, 1924
Robinson, T. Orr	London, Ont.	Oct. 1, 1924
William Henry Arison	Niagara Falls, Ont.	Oct. 1, 1924
Horace Philip Reid	Edmonton, Alta.	Oct. 1, 1924
John Drew Ferguson	Hamilton, Ont.	Oct. 7, 1925
Herman Samuel King	Toronto, Ont.	Oct. 7, 1925
Peter Thomas Pilkey, M.A.	Winnipeg, Man.	Oct. 7, 1925
Edward Bruce Fowler	Peterborough, Ont.	Oct. 7, 1925

Name	Residence	Received 33°
Percy Gerald Cadogan Campbell	Kingston, Ont	Oct. 7, 1925
Joseph Austin Evans, M.D	Toronto, Ont	Oct. 7, 1925
James Gill, B.A., B.Paed	Hamilton, Ont	Oct. 7, 1925
Albert Philip Louis Goering	Hamilton, Ont	Oct. 7, 1925
Llewellyn Frederick Stephens, B.A., LL. B., K C	Hamilton, Ont	Oct. 7, 1925
Frederick Royden Bennetto, M.D	Hamilton, Ont	Oct. 7, 1925
James Clark McGregor	Guelph, Ont	Oct. 7, 1925
Wm. Merton Overton Lochead, M.A.	Kitchener, Ont	Oct. 7, 1925
Ewen Stewart Macphail	Ottawa, Ont	Oct. 7, 1925
John Albert Dobbie, M.D	Ottawa, Ont	Oct. 7, 1925
Walter Hall Russell, A.B., LL.B	Port Arthur, Ont	Oct. 7, 1925
Axel Herbert Knutson	Port Arthur, Ont	Oct. 7, 1925
John Sinclair	Barrie, Ont	Oct. 7, 1925
William Ira Clark	Alliston, Ont	Oct. 7, 1925
George Turnbull Bell	Westmount, Que	Oct. 7, 1925
James Erwin Fee, M.A	Montreal, Que	Oct. 7, 1925
Robert Alexander Wallace	Quebec, Que	Oct. 7, 1925
James Mackie	Winnipeg, Man	Oct. 7, 1925
Niven Mowry Jackson	Calgary, Alta	Oct. 7, 1925
John Henry Spooner	Regina, Sask	Oct. 7, 1925
David Robertson	Vancouver, B.C	Oct. 6, 1926
John Milner Atkins	Vancouver, B.C	Oct. 6, 1926
Richard Evans Davis	London, Ont	Oct. 6, 1926
Alexander Chisholm	Toronto, Ont	Oct. 6, 1926
John Hamilton Gordon Russell	Winnipeg, Man	Oct. 6, 1926
Alfred Henry Baker	Hamilton, Ont	Oct. 4, 1927
Robert John Sprott, D.D.S.	Barrie, Ont	Oct. 4, 1927
Charles Howland Crandon	Saskatoon, Sask	Oct. 4, 1927
Rt. Rev. Derwyn Trevor Owen, D.D.	Hamilton, Ont	Oct. 4, 1927
George William Mercier Ballard, M.A., LL.B., K.C	Hamilton, Ont	Oct. 4, 1927
William Silson Park	Calgary, Alta	Oct. 4, 1927
Charles Fenson Sanford	Saint John, N.B	Oct. 4, 1927
Robert James Westgate	Regina, Sask	Oct. 2, 1928
William Melville Martin, B.A	Regina, Sask	Oct. 2, 1928
James Chisholm, M.A., LL.B	Hamilton, Ont	Oct. 2, 1928
Dufferin Turnbull Williamson	Brantford, Ont	Oct. 2, 1928
Edward Lloyd Peirce	London, Ont	Oct. 2, 1928
John Alexander McRae	Kingston, Ont	Oct. 2, 1928
Robert John Robinson	Kingston, Ont	Oct. 2, 1928
Henry Richardson Young	Toronto, Ont	Sept. 13, 1929
Albert James Walker	Toronto, Ont	Sept. 13, 1929
Samuel Vila	Hamilton, Ont	Sept. 13, 1929
David Askwith Esdale	Ottawa, Ont	Sept. 13, 1929

Name	Residence	Received 33°
James Hastie Cowan	Galt., Ont	Sept. 13, 1929
Robert Barclay Pow	Fort William, Ont	Sept. 13, 1929
Elliott Cedric Alvin Crawford, M.D.	Niagara Falls, Ont	Sept. 13, 1929
Charles Gordon Kirkpatrick, M.D.	Orillia, Ont	Sept. 13, 1929
Robert John Campbell	Duntroon, Ont	Sept. 13, 1929
William Wallace Duncan	Vancouver, Is., B.C.	Sept. 13, 1929
Frank Sumner McKee	Vancouver, B.C	Sept. 13, 1929
William John Bowser	Victoria, B.C	Sept. 13, 1929
Albert James Hatcher, B.A.	North Bay, Ont	Oct. 7, 1930
Duncan Walker, B.A	Peterborough, Ont	Oct. 7, 1930
Alexander Jaffray	Guelph, Ont	Oct. 7, 1930
Oscar Heuman King, B.A., LL.B.	Toronto, Ont	Oct. 7, 1930
Roderick Bernard Dargavel	Toronto, Ont	Oct. 6, 1931
John Benner Goff	Toronto, Ont	Oct. 6, 1931
James Alexander Henderson	Hamilton, Ont	Oct. 6, 1931
Frank Avery Millard, M.D	Walkerville, Ont	Oct. 6, 1931
Allan Pearson Shatford	Montreal, Que	Oct. 6, 1931
Malcolm Arthur Campbell	Montreal, Que	Oct. 6, 1931
George Clarence Davis	Montreal, Que	Oct. 6, 1931
Douglas Fraser, B.A	Regina, Sask	Oct. 6, 1931
McLaren Ewart, B.Sc	Moose Jaw, Sask	Oct. 6, 1931
Horace Fawcett Goodfellow, D.D.S.	Sault Ste. Marie, Ont	Oct. 4, 1932
Walter Stevens Herrington, B.A	Napanee, Ont	Oct. 4, 1932
Edward Wackerhagen Hitchcock	Sault Ste. Marie, Ont.	Oct. 4, 1932
Rev. Charles Elmore Kenny, B.A	Owen Sound, Ont	Oct. 4, 1932
Harold Thompson Malcolmson	Hamilton, Ont	Oct. 4, 1932
Amos Munroe McComb	St. Catharines, Ont	Oct. 4, 1932
Benjamin Foss Nott, D.D.S	North Bay, Ont	Oct. 4, 1932
William John Patterson	Newmarket, Ont	Oct. 4, 1932
Thomas Kingsmill Wade	Toronto, Ont	Oct. 4, 1932
Malcolm Leslie MacPhail	Saint John, N.B.	Oct. 4, 1932
Reginald Francis Wright	Saint John, N.B.	Oct. 4, 1932
Rt. Rev. John Hackenley	Halifax, N.S.	Oct. 4, 1932
Reginald Vanderbilt Harris	Halifax, N.S	Oct. 4, 1932
Charles Laurie Ells	Kentville, N.S	Oct. 4, 1932
Andrew Henderson, M.D	Powell River, B.C.	Oct. 4, 1932

Members of Other Supreme Councils Honorary Members of this Supreme Council

Field Marshal His Royal Highness Arthur W. P. A. Duke of Connaught and Strathearn, K.G., etc., etc., 33°, Grand Patron of the Supreme Council for England and Wales, Grand Master of the Grand Lodge of England, etc.

Barton Smith 33°, Past M. P. Sovereign Grand Commander Supreme Council for the Northern Jurisdiction, U.S.A.

Leon Martin Abbott 33°, M.P. Sovereign Grand Commander Supreme Council for the Northern Jurisdiction, U.S.A.

Ernest Bertrand Hussey 33°, Grand Representative of this Supreme Council near that for the Southern Jurisdiction, U.S.A.

John H. Cowles, 33°, M. P. Sovereign Grand Commander, Supreme Council for the Southern Jurisdiction, U.S.A.

The Right Honourable the Earl of Donoughmore, K.P., M.P. Sovereign Grand Commander, Supreme Council for England, Wales, etc., Grand Master of Ireland, etc., etc.

Frederic Beckwith Stevens, P. Gr. Lieut. Commander, Supreme Council for the Northern Jurisdiction, U.S.A.

Subordinate Bodies under the Jusisdiction of the Supreme Council

CONSISTORIES

Name	Where Situated	Com.-in-Chief	Grand Secretary	Address
Moore	Hamilton, Ontario	L. F. Stephens	G. R. Lloyd	No. 4 Queen St. S.
Montreal	Montreal, Que	O. E. Stanton	W. Mayne McCombe	Box 1403, or 37 Canada Life Building
New Brunswick	Saint John, N.B	M. L. MacPhail	H. Russell Sturdee	Box 1161
Nova Scotia	Halifax, N.S	Reginald V. Harris	James C. Jones	Freemasons' Hall
Manitoba	Winnipeg, Man	A. McGillivray	Wm. Shenton	No. 722 Standard Bank Building
British Columbia	Vancouver, B.C	Frank S. McKee	J. R. V. Dunlop	615 Bower Building, Granville Street
Alberta	Edmonton, Alta	S. T. Hubbard	M. J. Macleod	9944–107th Street
Saskatchewan	Regina, Sask	Chas. B. Hainsworth	J. D. Turnbull	289 Leopold Crescent

CHAPTERS OF ROSE CROIX

Name	Where Situated	M.W. Sov.	Registrar	Address
Hamilton	Hamilton, Ont	C. R. Bown	G. R. Lloyd	No. 4 Queen St. South
London	London, Ont	A. B. Crawford	W. C. Benson	42 New Bank of Toronto Bldg.
Toronto	Toronto, Ont	W. H. Hedges	Fred W. Scott	Osgoode Hall
Rose of Sharon	Kingston, Ont	R. Mullins	M. F. Thompson	No. 47 Clergy Street
Spry	Barrie, Ont	John W. Merrick	G. O. Cameron	Box 1031
Murray	Ottawa, Ont	J. T. Jackson	E. J. McCleery	136 McLeod St.
Hochelaga	Montreal, Que	Frank G. Webber	O. E. Stanton	Box 2803
Quebec	Quebec, Que	F. W. H. Porter	H. R. Goodday	Box 339
Harington	Saint John, N.B	S. F. Jamieson	H. Russell Sturdee	Box 1161
Keith	Halifax, Nova Scotia	Frank K. Warren	James C. Jones	Freemasons' Hall
Bethesda	Winnipeg, Man	W. J. Major	Wm. Shenton	722 Standard Bank Building
Vancouver	Vancouver, B.C	Andrew Coutts	J. R. V. Dunlop	No. 543 Granville Street
Mizpah	Edmonton, Alta	John Rae	M. J. Macleod	9944–107th Street
Guelph	Guelph, Ont	John Cunningham	A. Jaffray	No. 54 Preston Street
Sault. Ste. Marie	Sault Ste. Marie, Ont	P. S. Jannison	E. W. Hitchcock	Box 905
Regina	Regina, Sask	E. B. Gass	J. D. Turnbull	289 Leopold Crescent
Nanna-Bijou	Fort William, Ont	E. A. Sellers	T. R. Ross	515 Victoria Avenue
Windsor	Windsor, Ont	Fred J. Hughes	John Fry	No. 522 Dougall Avenue
Delta	Calgary, Alta	David B. Robertson	Geo. Moore	No. 312 3rd Avenue West
Victoria	Victoria, B.C	Eric W. Boak	Walter M. Walker	1423 Douglas Street
Brandon	Brandon, Man	W. F. McGuinness	H. M. Kerr	261 4th Street
Peterborough	Peterborough, Ont	W. D. Campbell	G. W. Haley	85 Benson Avenue
Saskatoon	Saskatoon, Sask	J. L. McKinnon	Leroy Holmes	Box 1262
North Bay	North Bay, Ont	T. J. Patton	A. J. Hatcher	Box 124
Alex. Shepphard	Moose Jaw, Sask.	Harry Brodie	J. H. Laird	153 Ominica St. W.

LODGES OF PERFECTION

Name	Where Situated	T ∴ P ∴ G ∴ M ∴	Grand Secretary	Address
Murton	Hamilton, Ont	J. E. Riddell	G. R. Lloyd	No. 4 Queen Street South
London	London, Ont	Stanley R. Moore	W. C. Benson	42 New Bank of Toronto Bldg.
Toronto	Toronto, Ont	J. P. Spragge	Fred W. Scott	Osgoode Hall
Kingston	Kingston, Ont	D. W. Taylor	M. F. Thompson	No. 47 Clergy Street
Royal City	Guelph, Ont	J. T. Cameron	A. A. Anderson	123 Cork Street
Barrie	Barrie, Ont	A. G. Maclellan	A. W. Smith	Box 134
Ottawa	Ottawa, Ont	W. J. Peaker	E. J. McCleery	136 McLeod St.
Hochelaga	Montreal, Que	John C. Mace	O. E. Stanton	Box 2803
Quebec	Quebec, Que	A. D. Matheson	H. R. Goodday	Box 339
Saint John	Saint John, N.B	Fred W. Fowler	H. Russell Sturdee	Box 116
Victoria	Halifax, N.S	Ainley R. Croft	James C. Jones	Freemasons' Hall
Winnipeg	Winnipeg, Man	Wm. Aldridge	Wm. Shenton	No. 722 Standard Bank Bldg.
Vancouver	Vancouver, B.C	David Munn	J. R. V. Dunlop	No. 543 Granville St.
Albert Edward	Summerside, P.E.I	Robert A. Gordon	A. Stirling MacKay	Box 163
Edmonton	Edmonton, Alta	J. D. Nicholson	M. J. Macleod	9944-107th Street
Regina	Regina, Sask	W. H. Ross	J. D. Turnbull	289 Leopold Crescent
Sault Ste. Marie	Sault Ste. Marie, Ont	A. W. Lomas	A. F. Brady	113 Kohler St.
Windsor	Windsor, Ont	Kenneth Rae	F. A. Millard	No. 281 Argyle Road, Walkerville
Superior	Fort William, Ont	H. H. Kidd	F. F. Daglish	Box 112
Calgary	Calgary, Alta	David Borrowman	Geo. Moore	No. 312 3rd Avenue West
Saskatoon	Saskatoon, Sask	Wm. Gibson	Henry R. Clarke	Box 693
Victoria	Victoria, B.C	Samuel McClure	Walter M. Walker	1423 Douglas Street
Brandon	Brandon, Man	F. W. Hurst	H. M. Kerr	No. 261 4th Street
Moose Jaw	Moose Jaw, Sask	A. L. McIntosh	C. Albert Smith	Box 945
Peterborough	Peterborough, Ont	W. D. Campbell	G. W. Haley	85 Benson Avenue
Elgin	Niagara Falls, Ont	James S. Lotimer	Wm. L. Ainlay	859 Jepson Street
North Bay	North Bay, Ont	L. M. Cummiford	A. J. Hatcher	Box 124
Kootenay	Nelson, B.C	C. B. Garland	N. C. Stibbs	Box 278
Okanagan	Vernon, B.C	H. B. Morley	H. K. Cross	Box 573

Statement showing the number of G. E. P. S. Masons made in the different Valleys of the Jurisdiction Since 1897, when Article 16 of the Statutes and Regulations was enacted

	1898 1908	1909	1910	1911	1912	1913	1914	1915	1916	1917	1918	1919	1920	1921	1922	1923	1924	1925	1926	1927	1928	1929	1930	1931	1932
Hamilton, Ont.	328	25	33	25	56	60	52	40	43	58	88	125	198	66	126	205	116	105	148	87	65	66	76	49	43
London, Ont.	314	15	25	20	20	27	40	23	11	26	26	57	79	143	111	87	70	20	36	14	25	9	17	5	11
Toronto, Ont.	230	31	33	30	27	32	25	10	29	77	101	90	158	135	118	107	88	98	82	91	57	72	55	34	16
Kingston, Ont.	15	1	3	2	6	7	8	13	17	8	16	10	30	26	23	16	23	13	1	18	12	6	17	10	18
Guelph, Ont.	68	9	4	7	11	17	10	9	13	14	31	44	15	41	44	37	26	36	37	27	48	32	35	14	11
Barrie, Ont.	28	27	13	1	0	2	15	3	0	17	83	110	94	192	124	136	124	58	104	60	42	38	42	32	12
Ottawa, Ont.	217	27	24	36	23	32	34	19	26	41	64	38	79	97	64	51	35	22	26	20	25	18	18	22	17
Sault Ste. Marie, Ont.	...	...	...	...	...	52	28	3	4	7	10	13	12	10	10	13	20	4	18	11	5	5	6	0	6
Windsor, Ont.	...	...	...	...	...	...	...	...	47	0	43	89	123	156	77	28	60	35	46	55	35	29	11	7	9
Fort William, Ont.	...	...	...	...	...	...	...	...	...	24	13	31	43	23	16	20	20	18	16	27	15	16	16	8	7
Peterborough, Ont.	...	...	...	...	...	...	...	...	...	...	...	...	...	...	...	...	41	30	23	25	20	22	16	13	8
Niagara Falls, Ont.	...	...	...	...	...	...	...	...	...	...	...	...	...	...	...	...	90	47	12	23	18	8	30	13	24
North Bay, Ont.	...	...	...	...	...	...	...	...	...	...	...	...	...	...	...	...	...	...	...	...	57	73	44	27	11
Montreal, Que.	100	8	12	9	11	8	10	14	12	15	16	10	36	18	35	15	22	20	19	23	28	25	31	24	26
Quebec, Que.	16	0	4	3	2	2	1	2	1	0	5	10	4	2	3	10	2	3	6	3	3	5	3	3	4
Saint John, N.B.	51	16	5	5	0	7	5	4	3	7	13	13	24	15	10	12	19	21	8	25	10	14	0	23	5
Halifax, N.S.	52	15	7	15	6	11	8	7	2	5	21	37	35	22	18	13	15	7	20	20	18	7	16	6	14
Summerside, P.E.I.	27	2	0	1	2	0	4	0	3	4	4	0	0	0	1	0	0	0	4	0	9	3	8	5	1
Winnipeg, Man.	226	21	32	30	37	41	39	26	39	10	45	45	44	105	27	30	31	24	13	26	9	20	30	19	11
Brandon, Man.	...	...	...	...	...	...	...	...	...	...	...	...	...	...	25	20	17	18	6	12	9	12	13	6	7
Vancouver, B.C.	89	16	14	17	41	37	28	13	16	9	19	40	38	96	17	11	16	25	17	25	24	16	24	20	9
Victoria B.C.	...	...	...	...	...	...	...	...	...	...	...	...	...	22	40	17	15	18	17	19	12	7	4	11	6
Nelson, B. C.	...	...	...	...	...	...	...	...	...	...	...	...	...	...	...	...	...	...	...	...	16	18	1	5	0
Vernon, B. C.	...	...	...	...	...	...	...	...	...	...	...	...	...	...	...	...	...	...	...	...	...	14	13	5	0
Edmonton, Alta.	57	7	19	12	12	7	6	2	14	7	12	14	36	22	10	11	11	9	13	25	19	22	28	15	19
Calgary, Alta.	...	...	...	...	...	...	...	...	...	...	3	4	31	22	25	28	57	27	24	21	33	17	18	6	14
Regina, Sask.	...	...	7	0	36	26	41	26	33	41	24	37	40	18	23	11	13	23	10	28	31	25	19	7	7
Saskatoon, Sask.	...	...	...	...	...	...	...	...	...	...	...	...	22	17	14	22	7	12	8	11	4	12	19	12	7
Moose Jaw, Sask.	...	...	...	...	...	...	...	...	...	...	...	...	...	...	18	21	9	13	16	11	13	18	10	0	7

Supreme Councils in amity with this Supreme Council

Country	Sovereign Grand Commander	Secretary-General	Official Address of Sec.-General
America, U.S. of, S.J	John H. Cowles	H. W. Witcover	1733 16th St. N.W., Washington, D.C.
America, U.S., of, N.J	Leon M. Abbott	C. H. Spilman	1117 Statler Bldg., Boston, Mass.
Argentine Republic	Dr. Alejandro Sorondo	W. H. Pott	Calle Cangallo, 1242, Buenos Aires
Austria	Friedrick J. Walker	Otto L. Klein	Vereinsstiege 4 Vienna IX
Belgium	Armand Anspach-Puissant	Georges Petre	Rue de Laeken, 79, Brussels
Brazil	Dr. Mario Behring	Dr. A. A. de Albuquerque	Caixa Postal 2486, Rio de Janeiro
Central America	F. E. Asturias	Luis Gaitan	Callejon Manchen, 2 and 4 Guatemala
Chile	Armando Quezado A	Agustin I. Palma	Casilla 2867, Santiago
Colombia, U.S. of	Dr. Simon Bossa	Venancio Bernett A	Ap. Postal, 16, Cartagena
Cuba	Lisardo Munoz Sanudo	Fr, de P. Rodriguez	Ap. 273, Habana, Cuba
Czechoslovakia	Alfons Mucha	Prof. Victor Dvorsky	Drevna 6, Prague
Dominican Republic	Haim H. Lopez-Penha	Prof. Luis E. Aybar-Delgado	"Duarte" Sto. Domingo de Guzman
Ecuador	Albert L. Gildred	J. A. Vallejo Ycaza	Ap. 9, Guayaquil
Egypt	Hassan Nachaat	Mohamed Riffaat	B.P. 1370, Cairo
England and Wales, etc	Rt. Hon. the Earl of Donoughmore	J. C. F. Tower	10 Duke St., St. James' London, S.W.
France	René Raymond	G. Lamouret	Rue Puteaux, 8, Paris (XVIIe)
Greece	D. Vaphiopoulos	P. Hadjipanos	Rue Acharnon 19, Athens
Ireland	Rt. Hon. Col. Sharman-Crawford	Hon. Justice Fitz-Gibbon	Molesworth St., Dublin
Mexico	J. Genaro P. Garcia	Tomas E. Ramos	Apartado Postal, 734, Mexico, D.F.
Netherlands	H. Van Tongeren	P. W. Van Doorn	Fluweelen Burgwal, 22's-Gravenhage
Paraguay	Enrique L. Pinho	Ernest Geo. Kent	Casilla de Correos, 293, Asuncion
Peru	C. W. Hartmann	Arnaldo Guichard	Apartado, 1335, Lima
Portugal	J. E. Pinto deMegalhaes	Leandro P. de Mello	Rua Luz Soviano 67, Lisbon
Roumania	Jean Pangal	Basile Roata	St. Putu de Piatra, 4, Bucharest
Scotland	Rt. Hon. the Lord Saltoun, C.M.G.	Donald B. Sinclair	Queen St., Edinburgh
Spain	Augusto Barcia Trelles	M. H. Barroso	3 Jose Maranon, Madrid
Switzerland	Albert Junod	Prof. Adolphe Blaser	Case Postale, 11583, Lausanne
Turkey	Servet Yesari	Dr. Fuat Sureyya	Rue Pologne, 25 Stamboul
Uruguay	Telemaco Braida	Emilio Y. Boeri	Calle Victoria, No. 1481, Montevideo
Yougo-Slavia	Georges Weifert	P. Schreplovitch	Csika Ljubina 18, 3e Belgrade
Venezuela	Dr. R. Vanegas	S. Erminy Arismendi	Apartado, 396, Caracas

GRAND REPRESENTATIVES

Country	Representative of this Supreme Council	Representative near this Supreme Council
America, U.S. of S. J.	Ernest B. Hussey, Seattle, Wash.	Dr. A. F. Webster
America, U.S. of, N.J.	Barton Smith, Toledo, Ohio	George Moore
America, Central	Luis Gaitan	Frank Charters
Argentine Republic	W. H. Pott	J. R. Seymour
Austria		W. H. Wardrope
Belgium	Charles Magnette	Geo. D. Ellis
Brazil	Dr. J. M. Maia Forte	F. G. Wait
Chile	Juan Bostleman	John McKnight
Colombia	Dr. Raphael H. Munoz	Dr. D. G. McIlwraith
Cuba	Aurelio Miranda	S. C. Burton
Czecho-Slovakia		E. H. Cairns
Dominican Republic	Luis E. Aybar Delgado	A. C. McMaster
Ecuador	Albert L. Gildred	A. F. C. Ross
Egypt		Harry H. Watson
England, Wales	Rt. Hon. the Earl of Donoughmore	Dr. A. F. Webster
France	Rene Raymond	W. H. Ballard
Greece		E. A. Braithwaite
Ireland	Justice Gerald Fitz-Gibbon	E. T. Malone
Mexico	Arnold Shanklin	Dr. L. F. Riggs
Netherlands	H. Van Tongeren	F. J. Howell
Paraguay	Ernest G. Kent	W. H. Davis
Peru	Leon M. Stone	Jabez Miller
Portugal		R. W. Clewlo
Roumania		W. M. Logan
Scotland	Christopher C. Nisbet	Thomas Lees
Spain	Rosendo Castells	J. H. Winfield
Switzerland	Hermann Wellauer	Alex McDougall
Turkey	Fuat Hulusi	J. A. Rowland
Uruguay	Pablo Fontaina	J. E. Miller
Yougo-Slavia	Georges Weifert	W. N. Duff
Venezuela	Dr. Manuel Porras Ortiz	A. B. Wood

ANCIENT AND ACCEPTED SCOTTISH RITE

FOR THE

DOMINION OF CANADA

MEMBERS OF SUBORDINATE BODIES

JUNE 30th, 1932

Members of Subordinate Bodies

June 30th, 1932

ONTARIO

MOORE CONSISTORY, HAMILTON

S. G. I. G., 33°

Ballard, Wm. H.
Malone, Elias T.
Lees, Thomas
Howell, Fred J.
Webster, Alfred F.
Riggs, Lewis F.
Wait, Frank G.
Moore, George
McKnight, John
McMaster, Arthur C.
Davis, Walter H.
Clewlo, Robert W.
Duff, Walter N.
Logan, William M.
Wardrope, William H.
Rowland, John A.
McIlwraith, Douglas G.
Stevens, Frederic Beckwith

HON. INSP.-GEN. 33°

McMillan, Sir D. H.
Brodrick, Peter W. D.
Ross, Walter M.
Richardson, Alex. W.
Jull, Thos. W.
Duncan, Ed. J. B.
Park, Herbert S.
Lloyd, Griffith R.
Levy, Gabriel H.
Keays, James E.
Richmond, John L.
Santo, Albert E.
Tudhope, William H.
Cartwright, Charles W.
Reid, J. Fredk.
Culbert, John L.
Olver, Edward A.
Scace, William B.
Clark, Donald
Marr, Frederick
Putman, John H.
Jeffrey, Charles W.
McCleery, Edward J.
Carleton, Edmund McL.
McBride, Hubert C.
Moodie, James R.
McDonald, Lachlin T.
Bain, Andrew G.
Hewlett, William H.
Breyfogle, William R.
Murray, Charles B.
Wheeler, Charles E.
Woollatt, William R.
Cumming, Walter E.
Gatfield, William N.
Patterson, Norman F.
Sweet, Aaron
Murphy, Stephen H.
Ziegler, Cyrus H.
Gray, James
Hamilton, Charles S.
Ross, George H.
Lee, Percival J.
Cowan, Alex.
Smith, Arthur W.
Ebbitt, Frank K.
McKee, Alex. H.
Maw, Frank J.
Tugwell, Harrip C.
White, James W.
Patmore, DeForest C.
Copus, Frank A.
Orr, Robinson T.
Arison, William H.
Ferguson, John D.
King, Herman S.
Pilkey, Peter T.
Fowler, Edward B.
Campbell, Percy G. C.
Evans, J. Austin
Gill, James
Goering, Albert P. L.
Stephens, Llewellyn F.
Bennetto, Frederick R.

McGregor, James C.
Lochead, William M. O.
Macphail, Ewen S.
Dobbie, John A.
Sinclair, John
Clark, William I.
Davis, Richard E.
Chisholm, Alexander
Baker, Alfred H.
Sprott, Robert John
Owen, Derwyn Trevor
Ballard, Geo. Wm. M.
Park, William Silson
Chisholm, James
Williamson, Dufferin T.
Peirce, Edward L.
McRae, John Alex.
Robinson, Robert J.
Young, Henry R.
Walker, Albert J
Vila, Samuel
Esdale, David A.
Cowan, James H.
Pow, Robert B.
Crawford, Elliott C. A.
Kirkpatrick, Charles G.
Campbell, Robert J.
Hatcher, Albert J.
Walker, Duncan
Jaffray, Alexander
King, Oscar H.
Dargavel, Roderick B
Goff, John B.
Henderson, James A.
Millard, Frank A.
Goodfellow, Horace F.
Herrington, Walter S
Hitchcock, Edward W.
Kenny, Charles Elmer
Malcolmson, Harold T.
McComb, Amos M.
Nott, Benjamin F.
Patterson, William J.
Wade, Thomas K.
Fletcher, Esten A.
Robinson, Gibson H.
Keller, George A.

S. P. R. S., 32°

Abbott, Henry Pryor Almon
Abbott, Wm. Hodson
Able, Norman
Able, Norman Sterling
Abraham, William James
Ackerman, Ernest Lorne
Adams, Douglas Fawcett
Adams, Robert
Adams, Wm. Geo. Alex.
Addison, William Trimmer
Aitchison, James
Aitchison, William John
Aitken, John
Alcock, William John
Alberts, Wilbert Nelson
Alderson, Christopher A.
Alexander, Robt. Godfrey
Algar, Theodore Cresswell
Allan, George
Allan, Lawrence Centre
Allan, Thomas P.
Allan, William
Alldritt, John William
Allen, Alexander D.
Allen, Harry J.
Allen, John Isaac
Allen, Robert Armstrong
Allin, Crawford Stanley
Allison, Cyrus J.
Allison, Fred'k Forfar
Allworth, Fred Mortimer
Allworth, Reginald McNabb
Alyea, Orloff George
Ament, William
Anderson, Alexander
Anderson, Andrew Alex.
Anderson, Archibald L. M.
Anderson, Benj. Frederick
Anderson, Charles August
Anderson, Hugh
Anderson, John Edward
Anderson, John Francis
Anderson, John Marshall
Anderson, Milton Alex.
Anderson, Robert John
Anderson, Thomas
Anderson, Thomas Nichol
Anderson, William
Anderson William Alex.
Anderson Wm. Archibald
Anderson, William James
Andrew, Jas. Wm. John
Andrews, David Morgan
Andrews, Walter Henry
Andros, Dean
Angle, Marvin W.
Angus, William Graham
Annison, Thomas
Anthony, Henry King
Archer, Ernest A.
Argue, Thomas E.
Armes, Byron
Armstrong, John Russell

Armstrong, Lawrence Noble
Armstrong, Melville Leslie G.
Armstrong, Robert
Arner, Herbert Charles
Arnot, David
Arnott, Geo. Henry
Ash, Wm. Whitehead
Asquith, Percival Norman
Asselstine, Stanley Mathew
Atkins, Clarence John
Atkinson, David George
Atkinson, Edmund Percy
Atkinson, Roy George
Atkinson, William
Attig, Wm. Jno.
Atwood, Ira Trevitt
Augustine, Albert Wm.
Auld, Alex. Archibald
Austen, Geo. Gilmore
Austin, Allan McNeice
Austin, James William
Austin, William Oliver
Avery, Chas. Shirley
Axford, Frank J.
Ayers, Edward
Ayers, Thomas William
Aylett, Charles
Babb, William F.
Babcock, Joseph Wesley
Badger, James Henry
Bailey, Fred'k Joseph
Bailey, James Edward
Bailey, John
Bailey, Thos. David
Bailey, William
Baird, James
Baird, James Laird
Baird, John Samuel
Baker, Carey White
Baker, Edward
Baker, Ernest Augustus
Baker, Ervine
Baker, Herbert Wesley
Baker, Lewis Karl
Baker, Robert Henry
Baker, Wallace
Baker, Walter Gerald
Baldwin, David Kilvert
Baldwin, Henry Frank
Bales, James Henry
Ball, Wyndham Geo.
Ballantyne, Jas. Parker Smith
Ballantyne, Gordon Wilber
Ballantyne, Roy Angus
Bamfylde, Gordon Lucas
Bansley, John Cochran
Banwell, Clarence Whitcomb
Barber, Charles Robert
Barber, Ernest Watson
Barber, Henry Webster
Barber, James Stanley
Barber, Talbert Ross
Barclay, David
Barlow, Frank
Barlow, William Warren
Barnard, Thomas H.
Barnes, Edward James
Barnes, Peter James
Barnhlll, John Alex.
Barr, James Smith
Barraclough, Ernest Young
Barrett, Thomas
Barrie, Orlando Chester
Barron, Geo.
Bartholomew, John Wesley
Bass, James Gilbert
Bateman, Harold Stephen
Bates, James Macfarlane
Bates, Walter Hunt
Battram, Gordon Sylvester
Baum, Samuel Karson
Baxter, John Leavens
Beal, Orlando J.
Bean, Fred Wm.
Bearance, William Alex.
Beard, Charles Henry
Beare, Albert
Beasley, Percy Daniel
Beasley, Thomas, Alex.
Beath, Alexander Hay
Beattie, Bruce Rowland
Beattie, John Oliver
Beattie, John William
Beatty, Charles Thompson
Beaumont, John Sydney
Bechill, John J.
Bee, Andrew Shore
Beeshy, Milton Irvin
Beilby, John Walker
Bell, Arthur Robert
Bell, Dean Wakeman
Bell, George Leslie
Bell, John Percival
Bell, Robert James
Belton, George Harrison
Benner, Arthur Henry
Benner, Wesley Joseph
Bennett, Arthur Guy
Bennett, Burley W.
Bennett, Chauncey M.
Benson, Leonard M.
Benson, Thomas Challoner
Benson, William Charles
Benson, William Ruttan

Bentham, William
Bentley, William
Berger, Julius
Berry, James Wilson
Bertram, Henry Graham
BeSaw, Earl William
Besley, Elmer Henry
Bessey, Calvin James
Bethune, John William
Bews, John Yorston
Bice, Perry Wray
Bickell, John Paris
Biggar, Robert Ellerton
Biggs, James Greer
Biggs, Walter Herbert
Bigley, James Alex.
Bigwood, Frederic Herrick
Bilger, John Edward
Bilger, Wm. Fred
Billing, Wm. Robt.
Binkley, Thomas C.
Binks, Henry Stewart
Binks, John Rodger
Binns, Allan Hurtley
Birch, George Taylor
Birchard, Eslie Russell
Birrell, William E.
Bishop, James David
Bixel, Arthur Winlow
Bixel, Frederick George
Black, Howard
Black, John
Black, Thomas Clyde
Black, William Howard
Blackhall, Edward Albert
Blacklock, Stephen Clark
Blackmore, Charles Henry
Blackmore, Robert Hamilton
Blain, Edward Charles
Blain, Frank Sherman
Blair, Wm. Livingston
Blandford, William Ernest
Blatherwick, Samuel S.
Blayney, Robert Oscar
Bliss, Josehph Snell
Blough, Isaac T.
Bobier, Lawrence
Bogardus, Fredk. Francis
Bond, Edward R.
Bond, Harry Stanley
Bond, Fred'k M. James
Bond, Robert Burns
Bonter, Arthur Clifford
Booker, Thomas
Bosley, William Henry
Bothwell, John Alexander
Bouck, Charles Frank
Boulton, William
Bouskill, Ralph Waldo
Bovard, Roy Laurens
Bowen, Edward Ketcheson
Bowen, Peter Arthur
Bowes, Edwin Luther
Bowie, Allison George
Bowie, Edward
Bowie, William Alex.
Bowlby, Russell
Bowlby, David Shannon
Bowles, Wm. Geo.
Bowman, Alex. J. Maclean
Bowman, John Wesley
Boyce, Walter Revel
Boyd, James Henry
Boyd, John
Boyd, John
Boyd, Thomas Harold
Boyd, Valentine
Boyd, Wm. Morley Brooks
Boyle, Robin
Boyle, William John
Boynton, George Turner
Brackenborough, William
Brackenreid, Thomas William
Bradley, Walter
Bradley, Walter Jenkins
Bradshaw, Gordon Rothwell
Bradwin, Frank William
Bragg, Norman Walter
Brandon, Norman Leighton
Braun, William Fredk.
Bray, Charles Andrew
Bray, George
Breay, Henry Thomas
Bregman, Jr., Jacob
Brennan, Wm. C.
Brewer, George Henry
Bridges, Harry Fitzherbert
Brisco, Ernest Clayton
Briscoe, Reuben Alfred
Bristow, John Almon
Broadbent, James Travice
Brock, George Melbourne
Brody, Benjamin
Brokenshire, Henry Alex.
Broley, Ed. Warner
Bromley, Wallace Thos Chas.
Brooker, Thomas Archibald
Brookes, Charles Frederick
Brooks, Alex. George
Brooks, Charles A.
Brooks, Fred'k John
Brooks, Gordon
Brooks, Percy Howard
Broomfield, Raymond Arthur

Brother, Alfred Haystead
Broughall, Lewis Wilmot B.
Brown, Adolphus, William
Brown, Alonzo Johnston
Brown, Alvin McCallum
Brown, Andrew Christopher
Brown, Charles Fredk.
Brown, Charles Rosendale
Brown, David
Brown, David Daniel
Brown, David Leslie
Brown, David Malcolm
Brown, David Percy
Brown, E. B.
Brown, Frank Ericksen
Brown, Fredk. Wesley
Brown, George Arthur
Brown, George Hope
Brown, James Edward
Brown, James Wesley
Brown, Mather James
Brown, Michael
Brown, Russell Edwin
Brown, William Douglas
Brown, William Evatt
Brown, William Gordon
Browne, Carl Stanford
Browne, Gavin
Browne, Russell Milne
Brownhill, Ernest Clifton
Brownlee, George
Bruce, Archibald
Bruce, Ralph R.
Brumpton, John Leonard
Brunk, Leslie Leando
Brydon, Robert
Brydon, Robert Murray
Bryson, Albert Edward
Buchanan, Fred'k James
Buchanan, Norman Duncan
Buck, Clarence Wesley
Buckrell, Stanley
Buckstein, Joseph M.
Budd, Herbert Charles
Budreo, Joseph Charles
Buell, John Benton
Bull, Charles Eldon
Bull, Emerson
Bull, Richard
Buller, Frederick Joseph
Bundy, John Wesley
Bunker, William Gordon
Burch, Arthur Lafayette
Burch, Charles George
Burdon, Fred. H.
Burdon, Frederick L.
Burden, William Thomas
Burgen, William Robert
Burke, Arnold Carrington
Burke, Thomas
Burk, Addison Brown
Burnham, George
Burns, James
Burns, Matthew Henry
Burritt, William Edward
Burson, Edward Cecil
Burt, John Allison
Burton, Frank Robert
Burton, Harry Charles
Buscher, Gordon Clarence
Buschlen, Charles Chester
Buscovetsky, Samuel
Busteed, Frederick
Butcher, Frank Harold
Butler, Alfred
Butler, Ferdinand
Butler, Gaythorne Hardy
Butler, John Ainley
Butler, Thos. Elmer Clifton
Butler, William
Butler, Wm. Joseph John
Butterfield, Geo. E.
Butterworth, Chas.
Byrnes, John Duncan
Byrnes, Thomas Frederick
Bythall, John Reuben
Caesar, William J. T.
Cairns, Frederick Melville°
Cain, Albert
Cairncross, Arthur Roy
Callaghan, J. Orr
Callaghan, John Clinton
Callam, Kenneth A.
Calvert, Albert Ernest
Calvert, Jas. Alex.
Cameron, Angus Allan
Cameron, James Duncan
Cameron, John Thomas
Cameron, Murray
Campbell, Ambrose Alex.
Campbell, Andrew Ginty
Campbell, Angus
Campbell, Brydon Napier
Campbell, Donald Munro
Campbell, Duncan
Campbell, Duncan G.
Campbell, Fredk. D.
Campbell, James Henry
Campbell, John Angus
Campbell, Kenneth
Campbell, Malcolm C.
Campbell, Robert Alex.
Campbell, Urshel Lorne
Campbell, William Neil

Cane, Wm. Ethelbert
Canfield, Charles Melbourne
Canfield, Percy Lile
Cannom, William John
Cannon, Oscar Anson
Cantelon, William Henry
Card, Harry Brown
Carle, Stanley Edward
Carley, Geo. H.
Carmichael, Henry Greenhill
Carnahan, Charles Henry
Carr, Leming
Carradus, Harold Rigg
Carrick, Hugh Connell
Carrick, Wellington M.
Carron, Jas. F. Lee
Carpenter, John Fredk.
Carpenter, Walter M.
Carroll, John
Carruthers, Charles Edward
Carson, Chas. Willoughby
Carson, Henry Edward
Carson, James
Carson, Joseph William
Carson, Robert John
Carson, Wareham Stewart
Cascaden, Gordon L.
Cascaden, Benj. F.
Case, Edmund W.
Case, Rowland Martin
Cassells, Robert
Cassells, Roderick Mathven
Casselman, Clarence Victor
Cassidy, Edwin
Cavell, Herbert Clarence
Cawdron, Alfred Robert
Cays, Fredk. Alex.
Challener, Reg. Eug. Sproston
Challenger, Harold Mills
Challenger, Herbert Moss
Chamberlain, Hiram W.
Chamberlain, Harry William
Chamberlain, Murray Sylvester
Champ, Henry Hillman
Chapman, Owen Wesley
Chapman, Walter Robert
Charles, Fredk. Segsworth
Chater, Daniel Arlington
Chick, Bruce Hamilton
Chick, Courtney Babcock
Chick, John Digby
Chick, Thomas
Chittick, Charles Leslie
Chittick, John Thomas
Chowen, Kenneth William
Christian, James Edgar
Christian, William John
Christie, Robert
Christie, Wm. Frederick
Christilaw, Victor E.
Christy, Peter
Chrysler, Charles Norman
Church, Thos. Stephen
Churchill, Stanley Gladstone
Clapp, Charles R.
Clapp, Malcolm Stanton
Clapperton, Oscar William
Claridge, George William
Clark, Alfred Henry
Clark, Andrew
Clark, Chas. McDonald
Clark, David
Clark, George Frederick
Clark, Herman Robert
Clark, Hugh
Clark, James Howard
Clark, Norman John
Clark, Robert
Clark, William
Clark, Wm. Alex..
Clarke, Ernest Fisk
Clarke, William Ernest
Clarke, Wm. James
Clelford, George
Clemens, Rothsay Eugene
Clendennen, Thos. Ellis
Cliff, Thomas Otto
Clifford, Wm. Burton
Cloke, Fred
Coates, Robert
Cochran, Charles Scriver
Cock, William Edie
Cockburn, Malcolm John
Code, Robt. Wilmot
Cody, Morley Garnet
Cohen, Henry
Cohen, Louis
Cohen, Robert George
Cole, Arthur Morrison
Cole, Charles E.
Coles, Fredk. Wm. H.
Coles, Geo. C.
Collins, Chas. Herbert
Collins, David Walter
Collinson, John Henry
Colloton, Fred. Wm.
Coltman, Roy Wilkin
Colvin, Robert
Comstock, Manson
Conchar, Thomas
Conger, Karl Bidwell
Conklin, Elias George
Conley, John
Connell, William Samuel Thos.

Cook, John William
Cook, Thos. John Richard
Cook, Robert Edgar
Cook, Burton James
Cooke, Christopher H.
Cook, Robert Francis
Coon, Wilbur H.
Cooper, Harry James
Cooper, Thomas
Cooper, William Henry
Cope, Harold Ernest
Cope, William
Copley, Thomas
Copeland, George F.
Corbett, Henry Alex.
Corbett, Herbert Milton
Corbett, Meldrum Grazette
Corbett, Thomas James
Corcoran, Winfield Scott
Cordingly, Saml. Hilton
Corey, Ernest Fredk.
Corey, Monrad A.
Cornell, James George
Corner, Bert
Cornish, William George
Corrie, John Smith
Cosby, Marcus B.
Cosford, Henry Elmer
Cosgrove, Thomas Henry
Coslett, George Albert
Cotte, Robert Ellison
Cotton, William Franklin
Coulter, Thomas Ronald
Coulthard, John Bayne
Coupland, Percy Thayer
Courtney, Harry Geo. Fredk.
Cousins, Ed. John
Coutts, Albert Ernest
Covington, William John
Cowan, Fred Hill
Cowan, Ralph Bronson
Cowling, Thomas
Cox, Albert
Cox, William
Coy, Francis Roswell
Coyell, Frederick
Coyles, Geo. Wellington
Craig, Robert J.
Craig, Hugo B. R.
Craig, Joshua Robert
Craighead, John L.
Crain, William Eldridge
Cranston, Harry Charles
Crawford, Albert Bertram
Crawford, Gordon James
Creighton, Alex. Bruce
Creswell, Ralph Edwin
Crichton, Daniel
Crockard, James Holmes
Croll, David Arnold
Crooks, Ernest
Crosby, Albert B.
Cross, Alfred George
Cross, David Noah
Cross, George Victor
Crouch, Stanley Stuart
Crowe, Horace Christopher
Crozier, William
Crump, Chas. John Compson
Cuddie, John Harold
Culbert, Merlin Orval
Culley, Joseph
Cumberland, Thomas Daly
Cummiford, Lytle
Cummiford, Shirley Armstrong
Cummins, Albert Chas.
Cunningham, Chas. Herbert
Cunningham, John
Cunningham, John Donald
Cunningham, Reginald Wm.
Curle, David Adam
Curry, Robert J. A.
Curtis, John Wilfred
Cusack, Frank
Cutmore, Edward

Dale, Edwin George
Dalley, Edwin Marvin
Dalzell, William
Dalziel, Andrew Hendry
Dane, Harry Wilfred
Daniels, Cornelius
Dann, Lorne William
Davenport, Henry Ernest
Davey, Harold
Davey, Philip
Davies, Wallace Emmett
Davidson, James
Davidson, William Fredk.
Davis, Elihu James
Davis, Franklin Waverley
Davis, Fredk. James
Davis, G. Holcomb
Davis, John James
Davis, Thomas Alex.
Davis, Thomas George
Davis, William R.
Dawes, Charles Stuart
Dawson, Frank Harold
Dawson, John
Dawson, Lawrence Earl
Day, Allan V.
Day, Arthur Whittlesey
Day, Asa Wilber

Day, Edmund Albert Floyd
Deacon, Edson Locker
Dean, Fredk. William
Dean, Keith C. Wesley
Dean, Mathew Gilbert
Deedman, Henry J. H.
Dearness, William
Deewitt, Chas. Edmun
DeFields, Clarence Joseph
DeGuerre, Clarence Belfry
De Kleinhaus, George
Delaney, Fredk. James
Delevern, Francis Andrew
Delong, Fredk. Lorne
DeMara, Cyril Ramsay
Dempster, Ernest Alfred
Denman, Robert Oliver
Dent, Cecil Morden
Devenne, James Percy
Devine, Clement Jason
Devitt, Ernest Alfred Andrew
Devitt, R. E.
Devitt, James Alfred
Dewar, David B.
Dewar, George F.
Dick, David Longan
Dickson, James Albert
Dillon, Ernest Macaulay
Dillman, Frank Mortimer
Dingwall, Reginald
Dinnen, Norman J. K.
Dinsmore, Richard Gordon
Dinsmore, Samuel Edgar
Dirks, Henry
Disher, William Egbert
Ditchfield, John
Dixon, Fredk. Wilmot
Dixon, Jack
Dixon, Norman Fitz-Roy
Dixon, Robert Edward
Dixon, Robert William
Dixon, William Alfred
Dixon, William Roy
Doan, Alpheus Kennedy
Dobbin, Ross Leonard
Dodsworth, Alfred Henry
Doering, George Albert
Doering, Ray Willoughby
Doggett, George Farish
Doherty, William Murray
Doherty, William John
Dollor Gordon Longford
Dolmage, Collins Emerald
Dolson, Edgar Allan
Donaldson, Thos. Orlando
Donaldson, John Alex. Logie
Donaldson, William
Donnelly, John McLuskie
Douglas, Thomas Gordon
Douglas, William John
Douglas, Leon Alex.
Douglas, Robert Campbell
Doust, Joseph
Dow, Alex. Stuart
Dowler, Jonathan
Dowler, Robert Henry
Downey, David Fredk. Roscoe
Dransfield, Edwin Rankin
Drew, John
Drummond, William Arthur
Drury, Charles William
Drury, Clifford Robert
Drury, Wilbert C.
Drynan, William Rapley
Drysdale, John Smith
Dudley, William Thomas
Duff, Peter Alexander
Duffield, William Lindley
Duggan, Chas. Edward
Duncan, David
Duncan, Garnet Henry
Duncan, Gaylor Rupert
Duncan, Gordon Alex.
Duncan, Robert Stewart
Dunker, Albert Edward
Dunker, William Henry
Dunkin, Gilbert Sweet
Dunlop, Frank Montgomery
Dunlop, Hugh Macdonald
Dunlop, John James
Dunlop, Robert Joshua
Dunlop, Welson Earl
Dunmore, Watson T.
Dunn, Robert Lancelot
Durkee, Chester Arthur
Eades, LeRoy
Eagar, Cecil Edward
Eager, Joseph Culloden
Eager, Louis Elliott
Eagar, James
Eagar, James Wrixon
Eagle, Fredk. George
Eakins, Osgoode Chase
Eales, Alfred Thomas George
Eastwood, Vincent Peter
Earon, Wm. John
Easton, George Tate
Easton, Herbert Stanislaus
Eccles, John Hy. Gibson
Eccles, Joseph Edmund
Eckert, Wm. Clayton
Edgecomb, Herbert Enos
Edward, Charles William
Edwards, Garnet Aylmer

Edwards, Lincoln Eugene
Edwards, Russell, G. C.
Eedson, John Marsden
Egener, Frederic Tristram
Ego, Alex. Charles
Ellis, James Edmund
Elliott, Cecil M.
Elliott, George Andrew
Elliott, James
Elliott, James Currie
Elliott, James Robert
Elliott, Otter
Elliott, R. H.
Elliott, John Albert
Elliott, Wilbert Nelson
Elliott, Wm. James
Ellis, Norman G.
Ellston, Chas. Howard
Etherington, Ernest
Emery, George James
Emory, C. Van Norman
Emory, Norman Bruce
Empey, John M.
English, William Henry
Eplett, Clark Henry
Equi, William John
Erb, William Otto
Ernst, George Leonard
Erskine, Alfred Thomas
Erskine, Francis George
Evans, Aldewin John
Evans, Daniel
Evans, Edgar George
Evel, Harvey Buchanan
Evel, Walter George
Everett, Paul Marvin
Everett, Geo. Wesley
Eves, Walter H.
Ewart, John Albert
Ewers, Charles
Ewing, Samuel
Eydt, John Henry
Facey, Glen Laverne
Fair, Frederick Andrew
Fair, Friend
Fairclough, David H. G.
Fairfield, Robert
Fairgrieve, Archibald
Faler, Parker
Fallis, Jos. Robinson
Fallis, Robert Archibald
Falloon, Thomas
Falls, William N.
Farrell, Chas. Towler
Farquharson, Robert Andrew
Farrar, Clarence B.
Furrow, Herbert Ottawell A.
Farrow, Herbert W.
Fawcett, William
Fawcett, William John
Fearman, Wm. James
Fearnley, William Coombs
Featherston, Elmer Ethelbert
Fegan, Lloyd Warren
Felt, Albert Howard
Fenn, Clifford Vincent
Fennell, John George
Fenton, Herbert William
Ferguson, Alex.
Ferguson, Geo. Hendry
Ferguson, Herbert Montgomery
Ferguson, Hugh Edgar
Ferguson, John
Ferguson, John Irwin
Ferguson, John Thomas
Ferguson, Joseph D.
Ferguson, Murdoch
Ferguson, Owen Charles
Ferguson, William David
Ferris, Forrest H.
Fetterly, Hiram Bingham
Fick, William Lewis
Fielding, James Eugene
Field, William
Filshie, Gilbert
Fingbeiner, George Adam
Finkle, Ben. Seymour Wilson
Firth, John Morwick
Firth, Norman Fraser
Fish, Fredk. A.
Fisher, Frederick St. Clair
Fite, George Alex.
Flaxman, Edwin Harrison
Fleetham, John Edward
Fleming, Alexander
Fleming, Ernest
Fleming, Joseph
Fleming, Oscar Ernest
Fleming, William Andrew
Fletcher, Ashton
Fletcher, Hiram Allen
Flett, Henry Ridley
Fleury, Henry Alex.
Flood, Albert James
Flood, Joseph Albert
Flood, Ross Coatsworth
Flumerfelt, Oscar Burton
Foley, Frederick Richard
Folland, William John
Follis, William Russell
Forbes, William Charles
Forbes, George Alex.
Forbes, George Duthie
Forbes, Stanley Clarence

Ford, Charles Edgar
Forgie, John Graham
Forgie, William Fredk.
Forrester, Charles
Forse, Francis John
Forster, Cyril
Forster, Fredk. Jos. Richardson
Forsyth, Robert Ewan
Fortune, Andrew Goodfellow
Foster, Bruce Brown
Foster, Charles Gibbons
Foster, George Edgar
Foster, Norman Gerald
Foster, Robert Henry
Foster, Samuel H. C.
Foster, William John
Fox, Lewis Jacob
Fowler, Christopher
Fowler, Albert Allen
Fox, Charles
Fox, A. Grant
Francis, Jos. E.
Frank, John Bertram
Franklin, William T.
Fraser, Donald
Fraser, Gordon Knapman
Fraser, John George
Fraser, Robert Nelson
Fraser, William John Gray
Frawley, Simon Leigh
Frayne, William Robert
Frederick, John Charles
French, Chas. Garfield
Fries, Roy
Frost, Eber Lawrence
Frost, Russell Welland
Fry, John
Fry, Howard Somerset
Fulkerson, Ziba Roy
Fulton, George Verral
Furness, Reginald Charles
Furness, Robt. Griffiths
Furness, Seymour Nelson
Galbraith, Neil
Gallaher, Joseph
Gallaugher, Leonard Cauthers
Galloway, David Morison
Galloway, Leslie Arthur
Galpin, Alfred L.
Gamble, Burton Edmund
Gamble, Robert
Gamble, Wm. Paul
Gammage, James Stanley
Gammage, William Wallace
Garbutt, Wellington Clayton
Gardiner, Alex. Beith
Gardiner, James Edward
Gardner, John Francis
Garrick, John
Gauld, John Gordon
Gay, Leslie William
Gay, Llewellyn John
Gee, Henry Ernest
Geiger, Henry Edward
Gellatly, Rennie
Geller, Joseph David
George, James T.
Gerhart, Preston Henry
Gerhart, William George
German, Hiram Chamberlain
Gessaman, Walter Fredk.
Gethin, Archibald
Gethin, John Henry
Gibson, Alfred
Gibson, Colin William George
Gibson, James Hamilton
Gibson, John Ferguson
Gibson, John Gray
Gibson, John Hunter
Gibson, William John
Gibson, William Robert
Gifford, William George
Gifford, Robert Wallace
Gilbert, Garfield
Gilbert, Roy Alexander
Gilchrist, James
Giles, Wm. Thos.
Gillard, James Turner
Gillespie, John James
Gillespie, Thomas Herbert
Gillies, Alfred James
Gillies, Henry
Gillies, John Albert
Gillies, John Dickenson
Gillies, John W.
Gillson, Herbert L.
Gilmer, Jerry Gilford
Gilmore, Robert Alex.
Ginder, Wm. Henry
Goddard, Albert Henry
Gomoll, Hugo Louis
Goodhew, George Printy
Gooderham, Melville Stuart
Goodram, William Ernest
Goodwin, Francis Edward
Gordon, Elgin Gibson
Gordon, John Cameron
Gordon, Peter William
Goring, Chester Carl
Gordon, Winston Graham
Gough, Edward
Gould, John Crawford
Gowland, Thomas Hoey
Gowling, Arthur

Gowling, Wesley Ernest
Graef, Herman
Graham, Archibald D.
Graham, Arthur Russell
Graham, Charles S.
Graham, Christopher George
Graham, Donald Alex.
Graham, Harry Alex.
Graham, Hugh Johnston
Graham, John Alex.
Graham, John Andrew
Graham, Stewart Wesley
Graham, Thomas
Graham, William Dobie
Grand, Edward
Grant, John Fredk.
Grant, William Aitken
Graves, Joseph Henry
Gray, Alfred
Gray, Archie
Gray, Austin Bacon
Gray, John
Graybill, Hugh Alex.
Graydon, Austin, Ernest
Green, James Henry
Green, Nelson Robert
Green, Samuel Byron
Green, Samuel Partington
Greenberg, Jack A.
Greene, Wm. Richard
Greenhill, Harry Austin
Greenway, Geo. Ethelbert
Gregory, Harold Moore
Grey, Walter John
Grieg, John Crawford
Griesinger, William
Griffin, Burwell
Griffin, Thomas Byron
Griffith, David Foster
Griffith, Ed. John Wesley
Griffith, Ernest Fredk.
Griffith, John Arthur
Griffith, R. B.
Griffiths, George
Griffiths, Gordon
Griffiths, Samuel
Grim, Cassus M.
Grimsdick, Herbert Arthur
Grisch, David Harold
Gruetzner, Karl
Guilfoyle, Harvey E.
Gunn, John Grant
Guy, Geo. James
Haentschell, Charles W.
Hagar, Fredk. Charles
Hagen, Charles Richard
Hager, Howard
Hague, Omer Grenville
Hainsworth, Ernest
Hair, Robert Earl
Hale, Homer Jerome
Haley, George William
Hall, Andrew McAlpine
Hall, Arthur Freeland
Hall, David William
Hall, Duane Robert
Hall, George
Hall, George W.
Hall, Henry
Hall, John Edwin
Halperin, Louis
Hamill, Thomas Henry
Hamilton, Chas. Jas
Hamilton, Frank Kent
Hamilton, Harold V.
Hamilton, James Watts
Hamilton, William John
Hand, James Francis
Hand, Thomas William
Hand, William Thomas
Hanes, Charles H.
Hanes, George James
Hanna, John Bradner
Hannaford, Norman Morris
Hannah, Beverley
Hannam, Henry Albert
Hannam, Henry George
Handley, John Henry
Hardy, Henry Francis
Hare, Roy Ambrose
Harp, Fred. Charles
Harper, Frank Cecil
Harper, Fredk. Samuel
Harper, John Weir
Harper, William Robert
Harriman, James
Harriman, John James
Harris, Morris
Harris, Norman Stanley
Harris, Roland Caldwell
Harrison, Charles Eltham
Harrison, Duncan Robert
Hart, Benjamin
Hart, Ernest George
Hart, Nelson Collins
Harvey, Edmund John
Harvey, Charles Norman
Harvey, Fred Eames
Harvey, Philip John Wm.
Harvey, Russell Martin
Harvie, Alex. William
Harvie, Horace Hanley
Harvie, Robert Morley
Haslett, Fred George

Havers, James Edward
Hawke, Albert Francis
Hawkins, Edward John
Hawkins, Vernon Henry
Hawks, Thomas Holmes
Hay, William Andrew
Hayes, Walter Franklin
Hayman, Henry
Hays, Frederick Franklin
Hayward, Sidney William
Head, Alborn Fay
Head, Howard Bell
Head, William Hugh Ross
Hearst, Samuel
Hedges, William Henry
Heeney, Percy Egerton
Heebner, Charles Fredk.
Heels, Joseph Grant
Heisey, Orville Blake
Hendershot, Elmer
Henderson, David Milton
Henderson, Guy
Henderson, Hubert McCosh
Henderson, Joseph Taylor
Henderson, Lorne Stanley
Henderson, Thomas
Hendry, Willard D.
Heney, Frederick Augustus
Henning, W. J.
Hennigar, Joseph Jeffery
Henry, Edward
Henry, George Stewart
Henry, Leonard Johnston
Henry, Robert James
Henry, William Stewart
Henze, Carl Henry
Herald, Wm. Charles
Herity, James Owen
Hern, Russell Bowman
Heron, Andrew Malcolm
Hertel, Alfred Geo. Conrad
Heward, Audrey Douglas
Hewson, Jas. Lawrie
Hickey, Alfred James
Hicks, George Milton
Higley, George Francis
Higginbottom, Charles E.
Higginbottom, Raymond
Higgins, Fred Page
Higman, George
Hilborn, William Edward
Hildreth, James Scroggie
Hill, Albert Percival
Hill, Charles Rook
Hill, David Archie
Hill, Daniel L.
Hill, Frank Baldwin
Hill, Frank Souden
Hill, Frederick Charles
Hill, F. James
Hill, Herbert
Hill, James
Hill, Lewis
Hill, Norman Burwell
Hill, Victor Claude
Hill, William James
Hill, William John
Hillier, Riel
Hilton, John Thomas
Hindmarsh, Harry Comfort
Hines, John Henry
Hoar, Fredk. Charles
Hockin, Harold Bertram
Hocking, Joseph Alex.
Hocking, William James
Hodgkins, Charles Orlo
Hodge, Burnley Bartlett
Hodges, Henry Cecil
Hodges, William Frederick
Hodson, Joseph Carey
Holbrook, John Howard
Holmes, Edwin Seymour
Holmes, William Dale
Holt, Francis William
Honsinger, Eliphalet Wilbur
Honsinger, Percival Adrian Lionel
Hood, Nelson
Hooker, Thomas P.
Hooper, Robt. Henry
Hooper, Henry
Hope, Robert Knight
Hopkins, Beamer William
Horwood, Edgar Lewis
Horn, Geo. Lewis
Horton, Harry Mortimer
House, Theodore Fredk.
Houston, Stanley Cowan
Howard, Wilson Shanley
Howden, George Noble
Howie, Hugh Robert
Howitt, Richard Launcelot
Hubbard, Frank William
Hubbard, George Dewey
Hubbell, Fredk. Dixon
Hudson, Charles Sedgewick
Hudson, Henry Bedford
Huffman, Randolph George
Hughes, Fredk. Joseph
Hughes, John Kirk
Hughes, Joseph Crowe
Hughson, Harold E.
Hugli, Edwin E. Herman
Hull, Barclay Draper

Hull, Richard Wm.
Hull, Elwood Cameron
Humphries, James Henry
Hungerford, Fred C.
Hunt, Arthur Hiram
Hunt, Robert Dufferin
Hunter, Charles Alex.
Hunter, Robert Thompson
Hunter, John
Huntington, Percy Adams
Hurdman, William George
Hurlburt, Jas. Harvey
Hurst, Olan Crawford M.
Husband, Bright K.
Hutchinson, Harold Peter
Hutchison, Allen Alex.
Hutt, Raymond Beamer
Hyatt, Charles Francis
Hyatt, Wilbert John
Hyland, Benjamin
Ide, Vernon R.
Ingram, William George
Inverarity, James Murray
Irish, Mont Zell
Irvine, Nisbet Edward
Irvine, Walter Edmund
Irwin, Wilfred James
Irwin, William Wilson
Isaacs, Joseph Dixon
Jackson, Cecil Egremont
Jackson, John
Jackson, Charles
Jackson, Charles R.
Jackson, Clarence
Jackson, David Stuart
Jackson, John McIlwain
Jackson, Wm. Herbert Clark
Jackson, John H.
Jackson, Henry Edward
Jackson, William Edgewood
Jacob, Geo. Edwin Adolph
Jacobi, Morley Rice
Jacques, Clifford Elvin
Jaeger, Julius Theodore
Jaffary, Firth Alex.
Jaffray, Alex.
James, Frederic Benjamin
James, William O. Hamilton
Jannison, Percival Stanley
Jarvis, Albert
Jarvis, George Thomas
Jenkins, John
Jennings, Henry
Jepson, Gordon Leigh
Jessop, William Holmes
Jessup, Edward David
Jobb, William Robert
Johnson, David Orr
Johnson, Henry Craig
Johnston, Bertram Oscar
Johnston, Charles Henry Bray
Johnston, David Franklin
Johnston, Ernest Allen
Johnston, Frederick Earl
Johnston, James Craig
Johnston, John
Johnston, John Edwin
Johnston, Nobel Franklin
Johnston, Ross Martindale
Johnston, Thomas James
Johnstone, Benjamin J.
Jolley, Hiram W. B.
Jones, Carl M.
Jones, Chesley Linton
Jones, Frank Arthur
Jones, George Ed.
Jones, George Henry
Jones, George Wood
Jones, Joshua Alfred
Jones, William Alfred
Jordan, Samuel
Jubb, William Garlick
Jukes, Victor Frederick
Junner, James Alexander
Junor, Robert
Junor, William
Jutten, Charles K.
Kallmeyer, Herm. Leop. Douglas
Kaplansky, Julius A.
Kauffman, Alvin Ratz
Kay, William James
Kayser, C. F.
Kearns, Charles Lavell
Kearns, John McKeown
Keeney, Frank H.
Keilor, Benjamin F.
Keirle, Wm. Henry Thomas
Kelley, George William
Kelley, Nicholas Flood D.
Kellington, Harold William
Kellond, George Vernon
Kells, James Wilson
Kelly, Charles Edmund
Kelly, Ernest
Kelly, Fred Lyle
Kelly, John Doyle
Kelly, Wm. Fitzgerald
Kelly T. A.
Kelly, Thomas Fitzgerald
Kempt, Albert James
Kendall, James Nicholas
Kennedy, John Alex.
Kennedy, William Alexander
Kennedy, William Hunter

Kenney, Clarence Reginald
Kenney, George
Kent, Adam
Kent, Claud D.
Kent, John Hubert
Kerr, Albert Edward
Kerr, Albert Ernest
Kerr, Archibald McKenzie
Kerr, George Robert
Kerr, Fredk. William
Kerr, Norman M. L.
Kerr, W.
Kerr, Walter Bradford
Kerry, Alfred Ernest
Ketcheson, Fredk Guelph
Kidd, James Harold
Kidd, Thomas Ashmore
Kidd, William Ennis
Killen, Duncan Alex.
Kilpatrick, William John
King, Thomas George
Kingsmill, George Frederick
Kingston, Geo. Allan
Kinrade, John Robert
Kirby, Thomas Witty
Kirkpatrick, Fredk. William
Kilpatrick, Robert G.
Kirkup, Roy Stanley
Kiser, Wayne Gordon
Kiser, William Harrison
Klock, Robert Alexander
Knight, George Ernest
Knight, Harry Walter
Knox, Albert Edward
Knox, Robert George
Knowles, Airlie Stewart
Knowles, Daniel Edward
Knowles, Hartley Robert
Kohler, Jacob
Koven, David
Kreitner, Oscar Lewis
Kyte, John
Labatt, Charles Bagot
Ladore, Edgar Francis
Lafferty, Herber Pembroke
Lafferty, James
Laidlaw, Andrew
Laidlaw, Myron Lewis
Laidlaw, Ralph Geo.
Laidlaw, William Alvin
Laing, James Edward
Lake, Isaac
Lamb, John
Lambert, Harvey
Lamble, Burnet Charles
Lambton, George
Lamont, Alexander
Lancaster, David Henry
Landell, Chas. Dalhousie
Lane, Herbert
Lane, Sydney James
Lang, Robert Howard
Lang, Ross Stanley
Langs, Cecil Vanroy
Langskill, James
Lankin, Edward
Lanspeary, Thomas Frear
Larson, Adolph Gottfrid
Latshaw, Fred. Aussem
Laurence, Henry Arthur
Lavery, Ernest Wallace
Lawer, William Llewellyn
Lawes, Reginald Arthur
Lawrence, George Sutton
Lawrence, John R.
Lawson, Chas. Craigmyle
Lawson, Peter Harrison
Lawson, William
Lawton, George
Layland, Charles John
Leadlay, John Emmerson
Leckenby, James Thomson
Le Cras, Thomas James
Lee, Norman Frederick
Leeming, Thomas
Leeming, William Wilkinson
Lees, George
Lees, George Harmon
Lees, Ralph Wilkinson
Lees, Stuart H.
Lees, Thomas, Jr.
Lehman, Carl
Leicester, Alfred Rendell
Leinster, James Franklin
Leitch, David William
Leith, Peter Edward
Leith, Peter Stuart
Leroy, William Lindsay
Leslie, Andrew
Leslie, Donald Ephraim
Lester, Egerton Hy. Hollis
Lester, Thomas W.
Letch, Harry G.
Levee, Michael
Leveridge, Stanley Elliott
Levy, Adolph Sheuer
Lewis, Ernest Alfred
Lewis, Andrew Birley
Leybourne, Alvin Warren G.
Leys, Charles Louis
Liddell, James Gordon
Liddicott, Charles Henry
Lind, John D.
Lind, Herbert Watson

Lindsay, Charles Clifford
Lindsay, William Harkley
Lineham, Samuel James
Lineham, Samuel Jones
Linger. Ernest Edward
Linney, Arthur
Linney, Harry
Linton, Herbert Walter
Lipman, Arthur
Little, Cecil Edward
Little, Charles Percival
Little, James Broatch
Little, Lemuel
Little, Oliver John
Little, Percy Thos. Henry
Little, Wm. James Heber
Little, William J.
Livermore, Henry Edward
Lloyd, Llewellyn
Lloyd, Warren Griffith
Lochead, Wm. Edmund
Lock, Albert Ezra
Locke, Merle De
Lockhart, Archibald
Lockhart, John
Lockhart, John
Logan, George Edward
Logan, Percy Reginald
Lomas, Albert Wesley
Loney, William Donald
Long, Albert
Long, Clarence Robert
Long, Guy Hathaway
Long, Harland Geo. Graydon
Long, William Alfred
Long, William Henry
Longfield, Gordon Earl
Longfield, William Henry
Lotimer, James Stanley
Lottridge, John Alva
Love, Herbert John
Loveday, George Bannard
Lovell, Joseph W.
Low, James
Lowe, Frederick John
Lowndes, Charles B.
Lowny, Philip Henry
Lucas, Ed. Henry
Ludgate, James
Luke, James Oliver Guy
Luloff, George Walter
Lumsden, Paul Edwin
Lumsden, Arthur
Lumsden, Hugh Leonard
Lundy, John Olive
Lynch, Joseph Fredk.
Lyne, William Henry
Lyon, Walter H.
Lyons, Arthur Calder
Lyons, Seymour
Macartney, Chas. B.
MacAulay, Neil
MacCallum, Joseph
MacDonald, Harvey Evan
Macdonald, Hugh
MacDonald, James Dean
MacDonald, Kenneth William
MacEwen, Ewen James
MacFadden, Fredk. Alex. Roy
MacFadden, William Albert
MacFarlane, Hartley Roy
MacFarland, Thos. W.
Macfarlane, Percy Blakeley
MacGlashan, Thomas
MacGregor, James
MacInnes, William
MacKay, Bertram Reid
Mackay, James John
Mackay, John Person
MacKay, Kenneth Donald
Mackenzie, Alexander
MacKenzie, Alexander
MacKenzie, Daniel Charles
Mackenzie, Morley Eland
Mackinnon, Robert Lachlan
MacLachlan, John Paris
MacLean, James Willis
MacLeod, Fredk. William
MacLennan, Alex. Farquhar
MacMillan, Andrew Carr
MacPhail, Malcolm Donald
MacPherson, Max.
MacQuarrie, Archibald Henry
MacRae, John
MacWilliam, George MacIntosh
McAdam, James Samuel
McAllister, William John
McAlpine, Russell Donald
McBain, William Wilfrid
McBride, John
McBrien, Ed. Wellington
McCague, John Alex.
McCalla, George Bruce
McCallum, Harvey Lorne
McCallum, William John
McCann, James Edward
McCann, Thomas
McCarty, William George
McCaughey, James Stewart
McClelland, Edward James
McClelland, Samuel Robert
McClure, Lorne Campbell
McCluskey, George

McCollum, Wm. James
McComb, Max
McCombs, Stephen Henry
McConnell, Thos. James O.
McConnell, Yorke
McCormack, William John
McCort, Richard Edward
McCoy, Samuel Harvey
McCoy, John Harold
McCracken, Thomas Frank
McCrae, John
McCredie, Wesley Edgar
McCririck, Walter Byers
McCue, George Carson
McCulloch, Edgar
McCulloch, John
McCulloch, Joseph Malcolm
McCurdy, William Henry
McCurdy, James Oscar
McCutcheon, Walter A.
McDonald, Chas. Edward
McDonald, Clarence W.
McDonald, Daniel Buchanan
McDonald, James Faskin
McDonald, James Francis
McDonald, John Melvin
McElroy, Frank
McElroy, Garnet Andrew
McElwaine, Fredk. Alex.
McEwen, Neil D.
McFadden, Robert William E.
McFeeters, John Andrew
McGara, Charles Augustus
McGhie, Ambrose Gerald
McGibbon, George Cameron
McGill, Arthur Fayette
McGill, William
McGillivray, John Roderick
McGraw, Albert Ernest
McGregor, James Duncan
McGregor, John
McGugan, Lauchlan E.
McGuire, John Mathew Hy.
McGuirk, Thomas James
McHardy, John MacGregor
McInnis, Robert Alex.
McIntire, Earl John
McIntosh, Frederick
McIntosh, Louis Lorne
McIntyre, David Lorne
McIntyre, Adam Gordon
McIntyre, Alexander
McKay, Chas. Edward
McKay, Donald Edward
McKay, Hugh Alex.
McKay, James
McKay, James D.
McKay, John
McKechnie, Robert Shamiour
McKee, James McFadyen
McKee, Thomas
McKenney, John Lawrence
McKenzie, George Ross
McKenzie, John McDonald
McKenzie, Thomas
McKenzie, William John
McKeracher, Malcolm
McKeracher, D.
McKerchar, John
McKeown, Geo. Herbert
McKerrow, John Orren
McKinney, Albert
McKinney, Joseph Wm. R.
McKnight, Robert Cleland
McLachlan, Geo. Alex.
McLean, Alexander Danie
McLean, Arthur John
McLean, Duncan
McLean, James Bryson
McLean, Archibald J.
McLean, Call Donald
McLean, Charles B.
McLean, Malcolm Vancouver
McLean, William Hector
McLean, William Kidd
McLeish, Alexander Keith
McLeish, Archibald Austin
McLelland, Robert Beavers
McLennan, Alex. Angus
McLennan, Farquhar D.
McLeod, James Barber
McLeod, John Jermany
McLeod, Joseph Penfold
McLeod, William
McLeod, William Andrew
McLerie, John Stuart
McMahon, Hugh Geo.
McMahon, James Alex.
McMaster, Thomas Greer
McMillan, Alexander
McMillan, Charles
McMillan, Robert J.
McMullen, Ernest
McMullen, Roy
McMurchy, John A.
McMurtrie, Alexander David
McNab, Herbert
McNab, Isaac Peter
McNabb, Joseph Wellington
McNally, Henry Lorne
McNaughton, Burton Malcolm
McNaughton, Louis Neil
McNiven, Charles
McPhail, Albert Harold

McPherson, Archibald
McPherson, Archibald L.
McQuade, William Robert
McRae, John Roy
McTavish, Wm. M.
McTavish, Robert Angus
McVean, Sandy
McVicar, David
McVicar, Malcolm
McWhinnie, Wallace L.
Mable, William James
Mackle, John Lawson
Madgett, Clarke John
Madill, Elmer John
Magee, Francis Albert
Maguire, Alfred Thomas
Mahoney, Wm. Austin
Maidens, John
Main, Clifford George
Main, William John
Maitland, George Oliver
Malcolm, James
Malcolm, James McKenzie
Mallett, Charles Stanley
Maloney, Fredk. John
Malone, Frank Talbot
Malone, Gerald Morphy
Malott, Burwell
Malott, Fredk. Erwin
Malot, Leonard V.
Malthouse, George Arnold
Malyon, Roy Holdershaw
Manifold, Ernest
Manley, Arthur Leonard
Manning, Harry C.
Mansell, Donald Milne
Mansell, Thomas
Marcus, Lionel Edward
Margetts, Henry Lyle
Maris, Thomas Charles
Marlatt, Wilbur Triller
Marples, Charles John
Marr, George
Marr, John
Marsales, Bernard Reynolds
Marsh, Harry Markham
Marsh, Kiernan
Marsh, Peter Clark
Marshall, Charles Fredk.
Marshall, John Henry
Marshall, William I.
Marston, John
Martin, Alfred Charles
Martin, Cedric Harold
Martin, Charles Benson
Martin, Charles Frederick
Martin, Earl Joseph
Martin, Fred. Richard
Martin, George Alexander
Martin, George Cadzow
Martin, Herbert Walter
Martin, James Binnie
Martin, John Henry
Martin, Leonard George
Martin, Oliver Amos
Martin, Sydney John
Martin, Roy Stewart
Martin, Stinson Osgoode
Martin, William James
Martin, Walter Harold
Martinson, Harry Lawson
Mason, Arthur Truelove
Mason, Earl Lloyd
Mason, Harry Edwin
Mason, Henry H.
Masters, Stanley
Matheson, Alex MacKenzie
Matheson, John
Matthews, David Howard
Matthews, Elwin Bramon
Matthews, Gordon S
Matthews, James Reginald
Maxwell, Orrin Pillans
May, Arthur Arundel
May, Cyril Henry
May, George E.
May, John T.
Meacham, Louis Bartlett
Mealley, Emandus Burton
Meikle, John Harold
Meikle, Roy Evelyn
Meisner, Leslie Fredk.
Meisner, Norman D.
Mellor, Charles
Menzies, Ralph Dodds
Menzies, Walter
Mercer, James Fleming
Meretski, David
Meretski Harry
Meretsky, Simon
Merrill, Simeon Gibson
Merritt, Harmon Cem
Messer, Wm. Mackenzie
Meyers, Benjamin Homer
Meyers, John Wenger
Mickle, Charles Samuel
Middleton, Isaac
Millar, Charles Egerton
Millar, George McDougal
Millar, Nicholas Richard
Millard, James William
Miller, Abraham
Miller, James
Miller, James Lloyd

Miller, John Hepburn
Miller, Robert Alex.
Miller, Roy
Miller, William Grant
Millest, Thomas
Milligan, Joseph James
Milligan, Samuel Neil
Mills, Charles Lester
Mills, George F.
Mills, Harold Joseph
Mills, Herbert Stanley
Mills, John Paton
Mills, Waldo Rex
Mills, Wilfred L.
Millman, James, Robert
Milne, Alex.
Milne, Charles Kidner
Milne, Edwin Manson
Milne, James Andrew
Milne, William Grant
Milne, Winford Gladstone
Milner, Joseph Cameron
Minchinton, Harry
Mingay, John
Misener, Fred Irwin
Miskelly, Wm. Malcolm
Mitchell, Francis, John
Mitchell, Fredk. Alphonse
Mitchell, Harry
Mitchell, James Stuart
Mitchell, John Gordon
Mitchell, John Henry
Mitchell, Morley Hugh
Mitchel, William Alex.
Mitchel, William Henry M.
Mitchener, James Lidney
Moffatt, Charles Lang
Moffat, Ernest David
Moffat, Thomas H.
Moffatt, William James
Moir, Alexander
Moir, David Anderson
Moir, Dugal Alex.
Moir, George Roy
Moir, Gordon Bruce
Moir, Stanley Gladstone
Molloy, Joseph Frank
Moncrieff, John Gillie
Monk, Christopher Frank
Monteith, Henry Campbell
Montgomery, LeRoy E. F.
Moodie, Charles William
Moodie, Robert Roy
Moore, Arthur Stephen
Moore, Franklin Oliver
Moore, Herbert Stanley
Moore, Howard Brown
Moore, Howard Montague
Moore, Ira Dawson
Moore, John Henry
Moore, John Leslie
Moore, Joseph Matheson
Moore, Robert
Moore, Robert Burns
Moore, Royal Terry
Moore, Stanley Roy
Morgan, Joseph Alex.
Morgan-Dean, Wm. Frederick
Morley, Herbert
Morningstar, Edward Owen
Morphet, Herbert Windsor
Morrall, Percy Frankland
Morrell, Alfred
Morrell, Nelson Trafalgar
Morrey, William Henry
Morris, Edward Whyville
Morris, Jacob
Morris, John Benjamin
Morrison, Duncan Arnold
Morrison, Edward
Morrison, Robert Young
Morrison, Russell James
Morrison, Thomas
Morrison, B.A., William
Morrow, Harold Archibald
Morrow, Harry Francis
Morrow, Jos. Garfield
Morrow, Oscar Leonard
Morrow, Robert James
Morrow, William George
Morse, Wesley Marsena
Mortimer, Robert Elmer
Mortimer, Joseph Edward
Morton, Gordon Edward
Morton, Thomas
Morton, John Pettigrew
Morwick, Edward
Mould, Leonard William
Moule, Ernest
Mount, William
Mountford, George Colledge
Mulligan, William James
Mullin, James Heurner
Mullin, Rollie
Mumford, Robert James
Mundell, John Alfred
Munro, Gordon
Munro, John
Munro, Walter
Munroe, Fredk. Lawrence
Munroe, John Alex.
Murdoch, Andrew
Murdoch, John
Murdock, Peter

Murphy, George Clark
Murphy, Henry Arthur
Murphy, John Wesley
Murphy, Joseph Warner
Murphy, Thomas Alexander
Murray, George Scott,
Musselman, Oscar Beatty
Mussen, George
Mussen, Chas. Joseph
Musson, Ralph Thomas
Myers, James Keppen
Myler, Paul Judson
Myles, John Wilmot
Mylrea, A. James
Nairn, James Duncan
Napier, Charles Andrew
Nash, Gerald Ewart
Nash, John A.
Nayler, Walter
Naylor, Herbert
Neal, Henry James
Neale, Frederick John
Neeb, Ezra Bernard
Needham, Charles Edgar
Neil, Charles
Neill, John Edward
Neilson, Charles Ed. Eugene
Nellis, Edwin Le Roy
Nelson, Gordon Orlando
Nelson, Wilbert Joseph
Nesbitt, Herbert Hugh W.
Nesbitt, William James
Nethercott, Wilbert John
Nettleton, Clarence E.
Neville, Newton
Newell, Orton James
Newman, William Fredk.
Newport, James Alexander
Newton, William Henry
Nichol, Charles Fredk.
Nichol, Chas. Oswald
Nicholls, John James
Nickel, Chas. McKirdy
Nie, Albert Daniel
Niemeier, Otto Wilmot
Nienaber, Charles Benj.
Noble, Benjamin
Norley, Harry Charles
Norrish, Harvey Merwyn
Norton, Smith Albert
Norton, Thos. Wm. Francis
Northgraves, Clayton Victor
Nugent.. David Bertram
Nunn, John
Nunn, Samuel Percival
Oberndorffer, Frederick
O'Brien, John Francis
O'Brien, William James
O'Connor, John
O'Dell, Alex.
Ogilvie, Adam Arthur
Old, William Hartwell
Oliver, Wm. Austin
Olmsted, Joseph Ernest
O'Neill, Percy Russell
Oram, Alfred
Oram, Sidney James
Ord, Thomas Wilfrid
Ostler, William
Osborne, Alfred Ross
Ostrosser, Darwin
Orstad, Sigurd Snorre
Ott, Herbert Louis
Otton, Frederick William
Owen, Lemuel Cambridge
Packer, William
Padfield, John Alfred
Page, Alexander Leroy
Paget, Arthur Edward
Paget, Charles Edward
Paget, James Alan
Painter, Thomas
Palmer, Alfred William
Parker, Albert Edmund
Parker, Robert
Parker, Spencer Thos. Seymour
Parnell, Fred Raymond
Parnell, George E.
Parry, John Roland
Pastorius, Jas. Eustice
Paterson, Elwin L.
Paterson, Harry W.
Paterson, Hector M.
Paterson, James
Paterson. Noble L.
Paterson, Norman McLeod
Paton, Robert Williamson
Patterson, James Jaffray
Patterson, John Pratt
Patterson, Thomas G.
Patterson, Victor Ethelbert
Pattinson, Harold Carlisle
Pattison, Frank T.
Pattison, Thos Francis
Patton, Harold Russell
Patton, Thomas Jeosph
Paul, William Sissons
Payton, Arthur Walter Jones
Peace, Charles Alex.
Peace, Frank Simpson
Peace, George Earnshaw
Peace, Harold Viner
Peace, James Dennison
Peace, William Armour

Peaker, Edwin Allan
Pearce, Chas. Llewellyn
Pearcy, Gilbert Sanderson
Pearson, Albert Edward
Pearson, John
Peart, John Edward
Peat, Oswald David
Peckover, Ernest William
Peene, Alfred W.
Penhale, Mathew Henry
Pennington, James Carlyle
Percival, William
Peregrine, John Morris
Perkins, George Alfred
Perks, John
Perney, Frank Eugene
Perry, Adie William
Person, James C.
Peter, Harry J.
Peters, Gordon A.
Peterson, Edgar Callendar
Peterson, Peter Christian
Petrie, Jr., Alex. Bain
Pettit, John Arthur
Phellps, James Edward Blake
Phillips, Albert James
Phillips, Arthur Sherman
Phillips, Lester Gabriel
Phillips, Stanley Kirby
Phin, Wm. Egerton
Phinn, Charles
Pickering, Abram James
Pickett, James Kenneth
Pierce, Charles
Pinkerton, Ralph Burns
Pinney, Loren Ripley
Piott, Joseph
Piper, James Claude
Pirie, Edwin
Pitts, Clarence McLeod
Pitts, Gordon McLeod
Plant, William
Poile, Thos. Walter
Pollock, James
Pollock, Norman Harold
Pontifex, Bryant
Ponton, Douglas
Pook, James
Porte, Robert E.
Porter, Archibald McMurchy
Porter, Charles Samuel
Porter, James Brown
Porter, John Earl
Potter, Robert Stuart
Pottenger, Fred Watkins
Potts, Amos
Pountney, Richard
Powell, Charles Leonard
Powell, Harry Miles
Powley, Joseph
Prack, Frederick
Prangley, Charles Andrew
Precious, John Hunt
Press, Richard James
Preston, Harold Ewing
Preston, Frederick Chas.
Preston, Roy Edward
Pretty, William Charles
Price, Lewis
Pringle, William Sinclair
Prior, Thomas James
Pritchard, John McClary
Proctor, Charles Edwin
Prowse, Edward Charles
Prudham, John Henry
Pumaville, Morley Franklin
Purchase, George Henry
Purdy, Erastus Kendle
Purdy, Norman William
Purdy, Harold Papineau
Purves, Walter Robson
Pye, Frederick
Quinn, Herbert John
Race, Wilfred Ballantyne
Racey, George William
Radke, Frank August
Rae, Kenneth McBeth
Rae, James
Ragen, Henry Joseph
Ralston, Henry E.
Rambo, William Elmer
Ramsay, George Alex.
Ramsay, Ross Byron
Ramsden, John Carman
Randle, Harry
Randall, Arthur Ernest
Rankin, Joseph
Rankin, William Alex.
Rath, William Henry
Raw, George W.
Ray, Albert Fairbairn
Ray, Malcolm
Ray, Samuel Wellington
Ray, James Alex.
Raycroft, Garnet Wesley
Rayner, Richard Walter
Rayner, William Edgar
Read, Ernest Edwin
Read, Ernest Russell
Reamsbottom, Arthur Hendry
Reany, George J. A.
Reburn, Thomas Henry
Redfearn, Edward Denzel
Redfern, Talbert Delevan

Redman, Thomas John
Reece, Alfred James
Reed, Thomas
Reed, William Roy
Reekie, Walter
Reeves, James
Reid, Alexander
Reid, Alfred James
Reid, Andrew Walker
Reid, Arthur Lorne
Reid, Charles Thomas
Reid, David
Reid, John Parker
Reid, Orville
Reid, Richard Frank
Reid, Robert Edwin
Reid, Robert Henry
Reid, William Lyle
Reilly, John Clark
Rennison, Robert John
Reycroft, Joseph
Rhamey, Edward James
Rhynas, Philip Oliver
Rhynes, Oliver William
Rice, Harmon Edmund
Richards, Edwin Adams
Richards, John Wesley
Richardson, Arthur Earl
Richardson, Carleton Scott
Richardson, David
Richardson, Gordon Stewart
Richardson, Newton
Richardson, Joseph John White
Richardson, Robert
Richarson, Sinclair Geo.
Richardson, William
Richmond, Gilvert Rolland
Richter, Frank Madison
Richter, James Franklin
Riddell, James Archibald
Riddell, Arthur G.
Riddell, Jr., John Ewen
Riddell, John Ewen
Riddell, Ross Smith
Riddell, Thos. Alex.
Riddell, Willard Bruce
Riddell, Walter John
Riffer, John Edwin
Ripley, Ralph Crossley
Riseam, Sidney Robert
Ritchie, Desmond Riddell
Robb, William James
Roberts, Donald Alex. Harry
Roberts, George
Roberts, Percy
Roberts, William Charles
Roberts, William Henry
Robertson, Albert Duncan
Robertson, Douglas
Robertson, Charles Rendell
Robertson, Norman Roy
Robinson, Andrew Thomas
Robinson, Arthur William
Robinson, Charles Stanley
Robinson, Charles William
Robinson, George William
Robinson, Hanlan
Robinson, Hugh
Robinson, James Alex.
Robinson, John K.
Robinson, Orville Everard
Robinson, Oswald Dunnville
Robinson, William
Robinson, William
Robinson, William Francis
Rodger, George Isaac
Rodgers, Arthur Edward
Roefs, Geo. Henry Bertram
Roelofson, Richard Wellington
Rogers, Alfred
Rogers, Jas. Turner
Rogers, Wm. James Redvers
Rolph, Percy
Rolling, William Alex.
Ronald, William
Ronald, Wm. Ferguson
Rontery, Francis Thomas
Rood, Hayden
Rook, Johnston Leslie
Roos, Albert J.
Rose, Arthur Chandler
Rose, James Donald
Rose, Burritt, Alex.
Rose, Lyman Bradley
Roseburgh, Oscar
Ross, Alexander Peter
Ross, Charles A.
Ross, Charles Sproule
Ross, Frederick Blyth
Ross, George
Ross, George Milligan
Ross, Henry Allison
Ross, Isaac John
Ross, James Kennedy
Ross, Thomas Dancey
Ross, Hugh William
Roscoe, William
Rous, Milton Emmett
Routledge, Albert R.
Roylance, Edward
Rudd, Elias John Kaliel
Rudell, Albert Edward
Rudolph, Herbert H.
Rumball, Thomas

Russell, Daniel Edwin
Rusk, William
Russ, Frank Ezekiel
Russell, Charles Scott
Russell, Henry Conklin
Russell, William George
Russelo, Earl
Rutherford, James Alex.
Rutherford, Fred Hamilton
Rutland, Ernest Alex.
Ruxton, James
Ryan, Daniel J.
Ryan, Dudley
Ryckman, Warren Crosby
Ryckman, Samuel
Ryerson, George Herbert
Ryerson, Thomas Edgerton
Ryerson, William McIntyre
Rymal, Charles Lation
Salit, Myer
Salter, Kenneth William
Salter, Wilbur Ralph
Sampson, William Edgar
Sangster, William
Sansburn, Wm. Archibald
Sanderson, Thomas
Sauber, George
Sault, Walter Scott
Saunders, Henry Scholey
Saunders, Robert Earl
Saunders, Stanley Victor
Savage, Benj. Lynd
Savage, Albert David
Sawers, Charles William
Scarff, Harvey Warner
Scarlett, Emmett
Schade, Oscar Alphons
Schell, Edmund Byron
Schrader, Andrew William
Schumaker, James Harold
Scofield, James Carr
Scott, George
Scott, John
Scott, John Harold
Scott, Louis Carl
Scott, Ephraim Campbell
Scott, James,
Scott, James Nelson
Scott, John
Scott, John George
Scott, Morris
Scott, Wilford Robert
Scott, William Alex.
Scrase, Charles
Schram, Orville Reginald
Scroggie, George Edward
Scythes, Edwin Campbell
Scythes, John Ardagh
Sear, Alfred
Sears, John Edgar
Seaton, Edward Thomas
Setterington, William Manley
Secord, Melvin A.
Sedgewick, William Henry
Segsmith, Robert Frederick
Segsworth, Walter Edward
Seldon, Richard
Sellers, Ernest Alfred
Servos, William Robert
Seybold, John Clifford
Seymour, Ernest Alfred
Seymour, William
Seymour, William Herbert
Shannon, Albert Eben
Sharpe, Wm. Hy. Dilling
Sharpe, Edward Ferris
Shaw, Charles George
Shaw, Harry
Shaw, John Arthur
Shaw, John Thomas
Shaw, Ralph Buckley
Shaw, Samuel James
Shaw, William
Shaw, William John
Shaw, Wm. Ed. Vollick
Shearing, Frank William
Sheldon, John Bishop
Sheppard, Francis John
Sheppard, Joseph Garfield
Shepherd, Martin Ward
Sherman, Fredk. Wallace
Sherman, C. W.
Sherrin, Hyman David
Shillington, Bennie Lorne
Shillington, Fred'k. Lawrence
Shore, Thomas Arthur
Shortreed, Harold J.
Shortreed, Robert Thomas
Shupe, Leon
Shurly, Raymond Flint
Sibbald, Fred Alexander
Sibbald, Samuel John
Siddall, Kenneth Cave
Siebert, Charles Robert
Silcox, William Logan
Simmons, Ernest Stevenson
Simmons, John Stevenson
Simons, Alfred Leroy
Simpson, Alvar Howard
Simpson, Benjamin L.
Simpson, Homer Wesley
Simpson, James Alex.
Simpson, Thos. Hamilton
Simpson, Thomas Ray

Simpson, William Stewart
Sinclair, Charles Wilfred
Sinclair, Duncan Alexander
Sinclair, Duncan James
Sinclair, George Alfred
Sinclair, Gordon Anson
Sinclair, Gordon George
Sinclair, Hugh
Sinclair, John Alex.
Sinclair, John William
Sinclair, Samuel Bower
Sindon, William James
Sirrs, Elmer Jefferson
Skene, James Bertram
Skill, Fred. John Robinson
Skinner, John Robert
Skinner, Robert Burdette
Slade, James Arthur
Slee, Charles Arnold
Sloat, John Cambridge
Slater, Robert Franklin
Small, Alex. Stephens
Smart, Arthur Alton
Smeaton, Harry
Smiley, Francis Louden
Smiley, Pearl Yale
Smith, Albert John
Smith, Alexander
Smith, Alfred
Smith, Alfred Thomas
Smith, Arnold
Smith, Arthur Henry
Smith, Arthur Wellington
Smith, Arthur Wesley
Smith, Bernard
Smith, Charles Edward
Smith, Chas. Milton Gibson
Smith, Charles Perley
Smith, C. W.
Smith, David
Smith, David Archibald
Smith, Edmund Victor
Smith, Edwin
Smith, Edwin Arthur
Smith, Ernest
Smith, Francis Joseph
Smith, Frank Hartman
Smith, George Frank
Smith, George Henry
Smith, Harry Basil
Smith, Hiram Judson
Smith, James
Smith, John Alexander
Smith, John Thomas
Smith, Lewis Willard
Smith, Lionel Benson
Smith, Maxwell
Smith, Orley,
Smith, Otto Campbell
Smith, Peter Arnold
Smith, Ralph Harrison
Smith, Richard James
Smith, Robert
Smith, Robert
Smith, Robert John
Smith, Samuel Titchener
Smith, Sidney Fader
Smith, Sydney Alfred Alex.
Smith, Walter Thomas
Smith, William
Smith, William Alex.
Smith, William Stephen
Smithson, John T. A.
Smye, William Hazell
Smylie, Robert W.
Sneddon, John
Snelling, Henry Woodroffe
Snyder, George Brown
Sole, George Edwin
Solomon, Isaac A.
Somers, Newton Lloyd
Somerville, Allan Dick
Somerville, Frank Thompson
Somerville, Samuel Wilson
Soper, Herbert A.
Soper, John Davison
Souter, David Anderson
Souter, William Russell
Spall, Sydney James
Sparks, Charles Ernest
Sparling, Wm. Frederick
Spear, Gordon Richard
Speers, James Albert
Spence, Dalton
Spence, Cecil Ellwood
Spence, John Henning
Spencer, Alfred John
Spencer, Calvin Clapp
Spencer, Lyon Bristol
Spencer, Robert Almon
Spera, Arthur Harris
Sponenburgh, Edward Earle
Spratt, William Alfred
Spreadborough, Coldham
Springstead, Edgar Melverton
Sprott, Arthur Frederick
Sproule, William Hardmon
Sprules, Frank William
Squire, Dexter Melvin
Staehler, Eldon Karl
Stacey, George Edward
Stafford, Geo. Elgin
Stainton. Wm. Henry
Stalford, Samuel

Stalker, Hugh
Stamp, Thomas Vincent
Stamp, William George
Staniland, William Henry
Stanley, Richard Thomas
Stares, Edward J. Dewey
Starling, Cyril
Stedman, Edward Isaac
Steele, George Grey
Steele, James Edward
Steele, George Guy
Steele, Jay Gould
Steele, Stewart Douglas
Steene, Charles John
Steer, Clayton Blake
Steer, Stephen
Stephens, Arthur George
Stephens, Geo. James Russell
Stephenson, James
Stephenson, John S. Charles
Sterling, Walter Cecil
Stevens, Joaquin M.
Stevenson, George Richardson
Stevenson, John
Stewart, Alvie Earl
Stewart, Charles William
Stewart, Cyril Henry Emerson
Stewart, David Elroy
Stewart, Duncan
Stewart, Gavin Russell
Stewart, George
Stewart, Geo. Rutherford
Stewart, Harry Allan
Stewart, John Douglas
Stewart, James Leslie
Stewart, James Lloyd
Stewart, Joseph Francis
Stewart, William Leonard
Stewart, Robert Alex.
Stewart, George
Steling, John Waters
Still, Elmer Mayne
Stillman, Robert T.
Stockdale, John W.
Stodgill, Chas. James
Stokes, George Alex.
Stokes, William
Stone, Arthur H.
Stoneburg, Fredk. William
Stonehouse, Chester Edward
Storey, Harry Robert
Storie, Alex. George
Stork, James Roland
Storms, Douglas Geraghty
Storms, Earl Howard
Stoughton, Frank Fisher
Stover, Franklin Claire
Strachan, James Summerville
Strachan, William James
Strange, Otto Frederick
Street, William Claire
Streets, Charles Wilmot
Stringer, James Allan
Strong, Norman Bingham
Struthers, Ed. R. C.
Struthers, William
Stuart, Peter
Stuart, William R.
Sturtridge, Richard T.
Stutt, Herbert Gordon
Summerfeldt, Wm. Henry C.
Sutherland, James W.
Sutherland, John
Sutton, Andrew Bennett
Sutton, Charles
Swan, Leslie W.
Swannell, Fredk. William
Swayze, George Almer
Sweatman, Charles Frederick
Sweeney, Howard Malcolm
Sweet, Theodore
Swinburn, William Harold
Swinton, Robert
Switzer, Robert H.
Swift, Victor Morris
Sword, Colin Elliott
Syrett, Charles Vernon
Tailby, E.
Taber, James Leatherland
Tanner, Garnet Edward
Tapscott, Henry Stark
Tarbush, Henry Lewis
Tarbush, Herbert Franklin
Tarlton, Alex. Ross
Tarlton, James Burrows
Tate, Bertram Arnold
Taylor, Andrew J.
Taylor, Andrew Gilmore
Taylor, Angus
Taylor, Charles Nattrass
Taylor, David Westwater
Taylor, Fred. Wm.
Taylor, James Shields
Taylor, John Alex. Macdonald
Taylor, Wm. Davidson
Taylor, Luther Wm.
Taylor, John McPherson
Taylor, Walker Earl
Taylor, William Watt
Taylor, James
Taylor, James Robert
Taylor, Milton Adam
Taylor, William
Tebbs, Rev. George Wm.

Teckoe, John Edward
Tees, George Edgar
Teeter, Oscar Edward
Temple, John Peter
Tharby, William George
Theobald, Edmund Alfred
Thomas, Gomer
Thomas, Mark Reginald
Thompson, S.
Thompson, Benj. Edward
Thompson, Ernest Burdette
Thompson, Ezra Allen
Thompson, George
Thompson, Howard
Thompson, John Wallace
Thompson, Richard Arthur
Thompson, Ross Donald
Thompson, Wilfred Samuel
Thompson, William Brock
Thoms, William Milton
Thomson, Alex. James
Thomson, James Anderson
Thomson, Wilbur Kintrae
Thomson, Wm. Cowan
Thomson, Melvin A.
Thornes, Robert Ernest
Thornton, Henry Mandell
Thrasher, Albert Edwin
Thurlow, John
Thurston, John
Tibbs, John William
Tidball, Herbert James
Timmons, Percy William
Tinker, Arthur Leopold
Tipper, Geo. Adrian
Tobey, Wilmot Maxwell
Tocher, Adam Lemon
Todd, Frank Herbert
Talehard, Frederick Douglas
Tolmie, Rev. James Craig
Tomlinson, Wm. Bird
Tope, John
Tope, William Richard
Totten, Samuel James
Tough, John Henry
Towers, Thomas
Trapnell, Albert Hedley
Trebell, James Vivian
Trebilcock, Carlyle H.
Trebilcock, Alfred Dugga
Trebilcock, Harry
Tregunno, Thomas
Trenaman, Harry Clifford
Troup, Benjamin
Troup, Nicoll
Troyer, James Wilfred
Truemuer, Arthur Henry
Truscott, James Gordon
Trusler, Sylvester Wallace
Tucker, Joseph Howard
Tuckwood, John Henry
Tudhope, Melville Brockett
Tudhope, Andrew Haron
Tudhope, William Oliver
Turnbull, Thomas William
Turnbull, William Calder
Turner, John Franklin
Turner, Robert William
Turner, William
Tunks, Fredk. William
Tutt, Ernest N.
Twiss, Emmett Irwin
Tyers, George Herbert
Udy, Albert Norton
Urquhart, Norman Currie
Urquhart, William Hector
Van Allen, George Stamforth
Vanatter, Charles Robert
Vance, John Franklin
Vandersluys, Chas. Herman
Vandrick, Joseph Fredk.
Van Fleet, Charles Rethbert
Vanstone, Charles Garfield
Vaughan, John James
Vaughan, Orval Douglas
Verchere, Arthur Gillard
Vernon, William
Vickers, Napier
Vila, Augustine
Vila, Francis
Vine, David
Virtue, James Alexander
Vizzard, Kenneth Corbett
Vogan, Samuel Wilfrid
Vogt, Willard George
Vokes, Frederick
Vollans, Frank Radcliffe
Waddell, Frank R.
Waddie, Henry John
Wadsworth, William John
Wagner, Clarence Willoughby
Waide, Morgan Alex.
Waite Charles Bertram
Walker, Beverley Norman
Walker, Duncan
Walker, Harry Laybourne
Walker, Edward Eteson
Walker, Edward John Clifford
Walker, Frank Edmundson
Walker, George Chapman
Walker, Frederick J.
Walker, Hiram Chandler
Walker, Jas. Moreland Gordon
Walker, Melbourne

Walker, Richard Henry
Wallace, Albert James
Wallace, James F. Harrison
Wallace, John Dickie
Wallace, Joseph McLean
Wallace, Wilfrid William
Wallace, William Hilton
Wallace, Martin E.
Waller, George Edward
Wallis, Charles Frederick
Walters, Joshua
Walters, Irwell Walden
Wanless, Alex. K.
Ward, Adam
Ward, Ernest Crawford
Ward, Herbert Blake
Ward, James Westman
Ward, Percy Thomas
Ward, Roy Harold
Wardley, Timothy Clark
Wardlow, Thos. Davidson
Ware, Reginald
Warne, Stanley Cha les
Warner, Harold Ezra
Warnock, Charles E.
Warren, Arthur Wellesley
Waterhouse, Robt. Wilbur
Waterman, Harry E.
Watford, Edward Garnet
Watkinson, James Albert
Watson, Clifford Harold
Watson, Fredk. William
Watson, Gordon McKay
Watson, James Bruce
Watson, James Cannon
Watson, John Thomas
Watt, James Crighton
Watt, John McLeod
Watt, Stuart Kirkwood
Watts, Frederick Earle
Waugh, Freeman
Way, Arthur Edward
Weatherston, Robert James S.
Weaver, Leslie Everett
Webb, Joseph
Webber, James William
Weber, Alfred William
Weber, Robert
Webster, David F.
Webster, Edwin
Webster, Hudson Lee
Webster, Robert John
Weese, George William
Weese, John Aaron
Wedd, Laurence Elphinstone
Weiberg, George William
Weir, George
Weir, John Wellington
Weismiller, Harry David
Weld, Harold Falconer
Welk, Albert Charles
Wellington, Howard Russell
Wells, James Harry
Wenino, George P.
Wesley, George Garfield
West, Frank C.
Westaway, Wm. John
Westgate, Wm. Thomas
Wettlaufer, John Henry
Wettlaufer, Henry Edward
Whaley, W. Rex
Whealey, Joseph Samuel
Wheally, Arthur Treloan
Wheally, Joseph Alfred
Wheeler, Walter Hector
Wherry, Robert
Whetstone, Wesley Clifford
White, Allan Thompson
White, Angus, Currie
White, Arthur Henry
White, Claude Elliott
White, David Turpie
White, George E.
White, George T.
White, Gordon Anderson
White, Menno Peter
White, Norman Joseph
White, Rev. William Charles
Whitelock, William Edgar
Whittaker, Frank
Whittaker, Harold
Whitwam, Christopher Alonzo
Whytock, Arthur Beaton
Whytock, Harry Wishart
Wibby, Thomas
Wickham, Fred Erle
Wickham, Harry Ray
Wickins, James Arthur
Wiggins, Forrest Norman
Wight, George William
Wigle, Gerald William
Wigle, Lambert P.
Wigle, Mortimer Simon
Wigle, Theodore W.
Wilkins, Hugh Murray
Wilkinson, Arthur James
Wilkinson, Hursel Leander
Wilkinson, John August
Willey, Frederick
Wilkie, Lorne Arthur
Wilkinson, Arthur Alex.
Wilkinson, Frank Arthur
Willard, James Charles
Williams, Edward Clifford

William, Frank Smith
Williams, Arthur Howard
Williams, Harry, Sr.
Williams, Harry, Jr.
Williams, Joseph Carl
Williams, Stewart
Williams, Truman Jesse
Williams, Winn Albert
Williamson, Fredk. Marquis
Williamson, Peter
Williamson, Victor
Willis, William Gilbert
Willoughby, William J.
Wills, George William
Wills, William John
Willson, Ford Isaac
Willson, Harold Erwin
Wilson, Arthur Lawrence
Wilson, Bertram Elmer
Wilson, Charles White
Wilson, Commodore Perry
Wilson, David Donald
Wilson, Ernest Albert
Wilson, George Douglas
Wilson, George Thomson
Wilson, Geo. Wellington
Wilson, James Tawse
Wilson, Jay Brown
Wilson, John
Wilson, Nelson George
Wilson, Robert James
Wilson, Robert John
Wilson, Robert Ross
Wilson, Sidney James
Wincott, Clifford Clarke
Winder, Thomas Gordon
Wingham, Thomas Henry
Winlow, George Charles
Winn, Arthur
Winn, Pearson Peter
Winskill, Frederick
Winter, Edward Blake
Wittet, Norman McGarvey
Witton, Harry Fuller
Wittmaak, Augustus Henry
Wood, George Robert
Woodland, Chas. W. Irvine
Woodhouse, Vernon
Woodman, Ernest White
Woodbridge, William R.
Woodruff, Ernest
Woodside, Geo. Alex.
Woodley, Clifford Tennyson
Woodward, John Hy. Clarence
Woolings, James Frank
Wooliver, Walter Willis
Worden, Riel Jarvis
Wordsall, Robt. James
Worth, Edgar
Worth, Walter Garlick
Wray, Claremont Henry
Wray, Ernest George
Wray, Norman Farrand
Wright, Alexander Mowat
Wright, Frederick T.
Wright, John Alex.
Wright, John Beeston
Wright, John David
Wright, Wm. Harrison
Wythe, P. B.
Writenburg, Richard Edgar
Yapp, Frederick Henry
Yelland, Herbert Maxwell
Yensen, James
Yeo, John Austin
Young, Alva Edwin
Young, Arthur George
Young, Edward Malcolm
Young, Elmer Routledge
Young, Eric Lyons
Young, George
Young, George Cator
Young, Joseph Ellison
Young, John Walter
Young, Moses
Young Robert Arthur
Young, William McIlroy
Younie, William H.
Youse, William Ernest
Zavitz, Hiram Ward
Zealand, William Ormiston
Ziegler, George Lichty
Zimmerman, Alex.

INSP. INQ. COM., 31°

Barnard, John Shore
Bull, Wm. Perkins
Clark, David
Davis, Richard Walter
Fanning, Lewis
Gibson, Wm. Spurgeon
Hutton, Gordon Johnston
Inksater, Samuel Jason
Knight, Edward Othmer
Lake, William J. A.
Lambert, Cecil Howard
Locheed, John Andrew
MacDonald, Stewart
McNiven, Angus
Millar, Franklin Davis
Molloy, Frederick
Nevitt, Richard Armstrong
Parker, William

Piott, Bath
Plummer, Percy Edward
Ross, Thomas Hambly
Sutton, William Hubert
Talman, Addison Herbert
Woods, J. R.

KNIGHT K—H., 30°

Ainlay, William Laird
Aitkins, James
Alton, Alexander D.
Armour, D.
Bartman, Edward A.
Baugh, Fredk. Hume Churchill
Beatty, Charles Thompson
Beaumont, Adam
Benson, William Charles
Bergey, Milton Dudley
Bingay, Thos. Van Buskirk
Blough, Isaac T.
Boyce, Charles Abram
Boyd, Daniel Torrey
Boyle, Harold Wilson
Brookes, Albert William
Brown, William Lewis
Browne, James Wesley
Bryan, John William
Buckborough, Edward
Buskard, William Gordon
Call, Ernest Jones
Canfield, Charles Melbourne
Carr, C. E. A.
Chandler, W. H.
Clark, William Charles
Cleghorn, A. T.
Colbey, Alexander Gordon
Cockburn, W. A.
Conley, Thomas Miller
Conover, Reginald VanEvery
Cooke, George
Cranston, Robert John
Creen, Jas. Franklin
Cresswell, Charles Frederick
Crichton, William
Cross Floyd James
Cusler, Warner Elmo
Currie, William Roger
Davidson, James
Davis, Calvin
Dawson, Alexander
Devitt, James Carroll
Dewsbury, John Thomas
Dunham, Henry
Dunn, Alfred DeHoven
Dye, Harold Robt. Emberson
Easterbrook, Wm. Henry
Ellis Edward Augustine
Fenton, Wm. Jas.
Ferguson, John Belmont
Fitzsimmons, C. H.
Gaskon, Henry George
Gayfer, Walter Henry
Gibson, Samuel G.
Godfrey, Chauncey Cleveland
Gordon, Morton Joseph
Gray, Robt. Alex.
Gunn, John Alex.
Halnan, Leman Robert
Hall, Leslie S.
Hanna, William George
Harris, Dawson George
Hass, Herman
Hawkins, Herbert Ernest
Hawley, William John
Hendry, Charles
Hendry, Gordon Thomas
Hessenauer, Garfield Edward
Hobson, William James
Hopkins, Donald Neil
Howell, John Gordon
Howitt, John Ransom
Hudson, Frederick Byron
Hughes, Joseph Henry
Hughson, James Edward
Humphreys, William Richard
Humphries, William John
Huntingford, Arthur Waltho
Hutchinson, Albert Edwin
Hutton, Amos Bruce
Jackson, Thomas Dowzer
Jessup, John Arthur
Johnston, William Lindsay
Jorey, George Henry
Kennedy, Dean Randolph
Kerr, Robert
Ketchen, Hugh Beverley Alex.
King, Jas. Sidney Smith
King, Samuel
Kinghorn, J.
Kitchen, John Macrae
Knight, John Aubrey
Lamble, Francis Thos.
Le Drew, Henry Herbert
Leicester, Alfred K.
Lindsay, Frederick Roy
MacFadden, Fredk. Alex. Ray
Marr, John
Martin, George Alex.
McAleese, William Fredk.
McBride, Robert Pickard
McCready, Wm. Edward

McIntyre, Vernard Howard
McKeracher, Malcolm
McLaren, John Albert
McLarg, Oliver Francis
McNab, Herbert
McPhie, J. B.
Mitchell, Eben
Mitchell, William Percy
Moffat, William
Moore, Lloyd James
Morris, Alex. C.
Morris, Arthur Whitman
Morrison, B.A., William
Munro, James Howard
Murray, Hugh
Oliver, Charles Baird
Ostler, William
Parkinson, Joseph
Patterson, Arnott M.
Pattinson, Harold Carstill
Pettit, John Arthur
Pierdon, William George
Porter, William Arthur
Rae, Alexander
Regan, Daniel
Reid, Herbert Gates
Richardson, J. S.
Robb, George Walter
Roe, Henry
Rook, William George
Russell, Samuel Burnside
Sheppard, Edward Charles
Shuart, Herbert Stanley
Simpson, Homer Wesley
Slater, Henry
Smart, Russell Sutherland
Smith, Gordon Wolseley
Smith, J. W.
Smith, William Moir
Smyth, A. G.
Speck, Samuel Frederick
Speers, Thomas Henry
Spencer, Lyon Bristol
Steadman, James P.
Stein, William
Summer, Osbert William
Swinburne, Wm. Chas. Harold
Sykes, Leonard
Tailby, Ernest
Tanner, V. E.
Teeple, Lyman Tremain
Thomas, Ernest Gordon
Thomson, Peter Alfred
Thompson, John Arthur
Thompson, Septimus
Tilt, William Walter
Troup, Gordon D'Arcy
Tuck, Albert Manning
Tutt, Ernest
Tyrell, Jas. Williams
Urquhart, Daniel
Vallance, William Evelyn
Wardill, Alex. Wlfred
Ware, Reginald
Warnica, Louis Henry
Warren, Donald Alexander
Webb, Geo. F.
Webb, James
Webster, Fred
Whalls, Truman Harry
Wherry, Fred Irwin
Wiese, George Wallace
Wildern, Karl
Wilkinson, J. H.
Wilkinson, William Edward
Williams, George Henry
Wills, Geo. William
Willson, William Franklin
Wilson, Barry
Wilson, James Donald
Woodhall, Frank
Wythe, Fredk. Purcel
Young, David
Young, William McIlroy

29°

Henderson, Robert Grant
Henderson, William Thomas

VALLEY OF HAMILTON

Hamilton Chapter of Rose Croix
Murton Lodge of Perfection

CONSISTORY MEMBERS

Able, Norman
Able, Norman Sterling
Abbott, Rev. H. P. Almon
Ackerman, Ernest Lorne
Ainlay, William Laird
Aitchison, William John
Aitchison, James
Aitkin, James
Allan. George
Allen, Alex. David
Allen, Harry J.
Alderson, Christopher A.
Alworth, Reginald MacNab
Anderson, Benjamin F.
Anderson, Benj. Fredk.
Anderson, M.D., John Ed.
Anderson, Robert John
Anderson, Thomas
Anderson, Thos. Nichol
Andrews, Walter Henry
Angle, Marvin W.
Angus, William Graham
Armes, Byron
Arnold, George
Arison, Wm. Henry
Asquith, Percival Norman
Atkinson, William
Atwood, Ira Trevitt
Austin, George Gilmore
Avery, Chas. Shirley
Ayres, Thomas William
Babcock, Joseph Wesley
Bailey, William
Bain, Andrew Gibson
Baird, James
Baker, Alfred Henry
Baker, Carey White
Baker, Edward James
Baker, Ernest Augustus
Baldwin, David Kilvert
Baldwin, Henry Frank
Ball, Wyndham Geo.
Ballard, M.A., LL.D., Wm. H.
Ballard, M.A., LL.B., Geo. W.M.
Bamfylde, Gordon Lucas
Barlow, Frank
Barlow, William Warren
Barr, Jas. Smith
Barnard, Thomas H.
Bartman, Edward A.
Bateman, Harold Stephen
Bates, James Henry
Bates, James MacFarlane
Bates, Walter Hunt
Battram, Gordon Sylvester
Beare, Albert
Beasley, Percy Daniel
Beasley, Thomas Alex.
Beattie, Bruce Roland
Beattie, John Oliver
Beatty, Charles Thompson
Beaumont, Adam
Beeshy, Milton Irwin
Bell, John Percy
Bell, Arthur Robert
Benner, Arthur Henry
Bennett, Arthur Guy
Bentham, Wm.
Berger, Julius
BeSaw, Earl William
Bessey, Calvin James
Bews, John Yorston
Bigley, James Alex.
Binkley, Thos. Clappison
Bishop, James David
Bixell, Frederick George
Black, John
Blain, Edward Charles
Blain, Frank Sherman
Blandford, William Ernest
Blayney, Robert Oscar
Bliss, Joseph Snell
Blough, Isaac T.
Booker, Thomas
Bouck, Charles Franklin
Bovard, Roy Laurens
Boville, Robert George
Bowlby, Russell
Bowman, John Wesley
Boyle, Harold Wilson
Boyle, Robin
Bradley, Walter
Bradwin, Frank W.
Bragg, Norman Walter
Breay, Henry Thomas
Brennen, Albert

Brennan, Wm. C.
Brierley, Harold Percy
Broadbent, James Travice
Bromley, Wallace Thos. Chas.
Brooker, Thos. Archibald
Brooks, Percy Howard
Broomfield, Raymond A.
Broughall, Lewis W. Bovel
Brown, Chas. Rosendale
Brown, David Leslie
Brown, David Malcolm
Brown, David Percy
Brown, George Hope
Brown, Michael
Brown, William Evatt
Brown, William Lewis
Browne, Russell Milne
Bruce, Ralph R.
Buck, Clarence Wesley
Buckborough, Edward
Buell, John Benton
Bull, Charles Eldon
Burch, Charles George
Burnham, George
Burton, Frank Robert
Burton, Harry Charles
Buskard, William Gordon
Buscher, Gordon Clarence
Cairns, Frederick M.
Callaghan, James Orr
Callaghan, John Clinton
Calvert, James Alex.
Cameron, William John
Campbell, Angus
Campbell, Donald Munro
Campbell, James Henry
Campbell, Robert Alex.
Campbell, Urshel Lorne
Canfield, Charles Melbourne
Cannon, Oscar Anson
Carley, George Henry
Carnahan, Charles Henry
Carr, M.D., Leeming
Carrick, Wellington M.
Carpenter, John Fredk.
Carpenter, Walter M.
Carroll, John
Cartwright, Charles W.
Cassels, Roderick Mathven
Cassidy, Edwin
Chamberlain, Harry Wm.
Charlton, James
Champ, Henry Hillman
Chisholm, M.A., LL.B., Jas.
Chittick, Charles Leslie
Chittick, John Thomas
Chowen, Kenneth William
Claridge, George William
Clark, Charles McDonald
Clark, David
Clark, Herman Robert
Clark, Robert
Clark, D.D.S., Donald
Clark, Ernest Fisk
Clark, George Frederick
Clark, Norman John
Clemens, Rothsay Eugene
Cloke, Fred
Cochran, Charles Scriver
Cohen, Henry
Colbey, Alexander Gordon
Collinson, M.A., John Henry
Colvin, Robert
Conley, Thomas Miller
Connell, Wm. Samuel Thos.
Cooke, George
Cooper, William Henry
Cope, Harold Ernest
Corey, Ernest Fredk.
Corner, Bert
Corrie, John Smith
Cosby, Marcus Benj.
Cowan, Fredk. Hill
Cox, Albert
Cox, William
Coy, Francis Roswell
Coyell, Frederick
Cranston, Robert John
Crawford, Albert Bertram
Crawford, Elliott, Cedric Alvin
Creen, James Franklin
Crooks, Ernest
Culley, Joseph
Cummins, Albert Charles
Cunningham, Charles Herbert
Cunningham, Reginald Wm.
Cutmore, Edward
Curry, Robert John
Dalley, Edwin Marvin
Davenport, Henry Ernest
Davidson, James
Davidson, William Fredk.
Davis, Calvin
Davis, Thomas George
Davis, Richard Walter
Davis, Walter Hammill
Davis, William R.
Davey, Philip
Day, Arthur Whittlesey
Dean, Frederick William
Dearness, William
DeMara, Cyril Ramsay
Dempster, Ernest Alfred
Denman, Robert Oliver

Dent, Cecil Morden
Dewar, David Burton
Dewsbury, John Thomas
Dickson, M.D., Jas. Albert
Dirks, Henry
Dodsworth, Alfred Harry
Doering, Ray Willoughby
Doherty, William Murray
Donaldson, John Alex. Logie
Drynan, William Rapley
Drysdale, John Smith
Duncan, Robert Stewart
Duncan, Gordon Alex.
Dunham, Henry
Dunkin, Gilbert Sweet
Dunmore, Watson T.
Dunn, Robert Lancelot
Dunlop, Hugh Macdonald
Dunlop, Wilson Earl
Eager, Louis Elliott
Eager, Joseph Culloden
Eagle, Frederick George
Earon, Wm. John
Easterbrook, Wm. Henry
Eccles, John Henry Gibson
Eccles, Joseph Edmond
Egener, Fredk. Tristram
Elliott, George Andrew
Elliott, Wilbert Nelson
Elliott, William James
Ellis, Edward Augustine
Ellis, James Edmund
Ellis, Norman
Emery, George James
Emory, Norman Bruce
English, William Henry
Evans, Daniel W.
Evel, Harvey, Buchanan
Evel, Walter George
Everett, Geo. Wesley
Ewing, Samuel
Eydt, John Henry
Facey, Glenn Laverne
Fair, Friend
Fairclough, David Hy. Gordon
Fallis, Robert Harold
Falloon, Thomas
Farrell, Chas. Towler
Fawcett, William Francis
Fearnley, William Coombs
Fenton, Herbert William
Ferguson, John Drew
Ferguson, William David
Fick, William Lewis
Field, William
Fite, George A.
Filshie, Gilbert
Firth, Norman Fraser
Fisher, Fredk. St. Clair
Fletcher, Hiram Allen
Fleming, Joseph
Forse, Francis John
Forth, John Morwick
Forbes, George Duthie
Foster, Charles Gibbons
Foster, Robert Henry
Ford, Chas. Edgar
Fowler, Christopher
Fraser, Gordon Knapman
Fraser, William John Gray
Frost, Russell Welland
Fulkerson, Ziba Roy
Furness, Reginald Charles
Garbutt, Wellington Clayton
Gauld, John Gordon
Gay, Leslie William
Gayfer, Walter Henry
Geiger, Harry Edward
Gibson, Colin William George
Gibson, James Hamilton
Gibson, John Ferguson
Gibson, Samuel G.
Gibson, John Hunter
Gill, B.A., B. Paed., James
Gillies, John William
Gillies, Henry
Gillard, James Turner
Gilmore, Robert Alex.
Ginder, Wm. Henry
Goodram, William Ernest
Gordon, Morton Joseph
Goring, Chester Carl
Goering, Alb. P. Louis
Gordon, John Cameron
Gordon, Peter William
Gowland, Thomas Hoey
Graham, Charles Simon
Graham, Harry Alex.
Graham, John Andrew
Graham, William Dobie
Grant, John Robert
Grant, William Aitken
Graves, Joseph Henry
Greenhill, Harry Austin
Griffin, Thomas Byron
Griffin, Burwell
Griffith, David Foster
Griffith, Richard B.
Grisch, Harold
Greenway, M.D., Geo. E.
Guy, George James
Hagen, Charles Richard
Hager, Howard
Hale, Homer Jerome

Hall, George
Hall, Henry
Hall, Leslie Samuel
Hamill, Thomas Henry
Hamilton, Frank Kent
Hamilton, Harold V.
Hamilton, James Watts
Hamilton, William John
Hand, Thomas William
Hand, William Thomas
Hanes. Charles Henry
Hanes, George James
Hannaford, Norman Morris
Hare, Roy Ambrose
Harp, Fred, Chas.
Harper, Frank Cecil
Harper, John Weir
Harper, M.D., Fredk. Samuel
Harper, William Robert
Harriman, John James
Harriman, James
Harris, Dawson George
Harris, Norman Stanley
Harrison, Charles Eltham
Hart, Benjamin
Harvey, Russell Martin
Havers, James Edward
Hawke, Albert Francis
Hawkins, Edward Joseph
Hawkins, Herbert Ernest
Hawkins, Vernon Henry
Hawley, William John
Hay, William Andrew
Hays, Fredk. Franklin
Hayward, Sidney William
Hazlett, John P.
Head, Alborn Fayette
Head, Howard Bell
Head, Ross
Henderson, Hubert McCosh
Henderson, James A.
Henderson, Joseph Taylor
Henderson, William Thomas
Hendry, Chas.
Hendry, Gordon Thomas
Hendershot, Elmer
Herald, Wm. Chas.
Heward, Aubrey Douglas
Hewlett, Wm. Henry
Hewson, Jas. Lawrie
Hill, Albert Percival
Hill, David Archie
Hill, Frank Souden
Hill, Herbert
Hill, Frederick Charles
Hill, Victor Claude
Hildreth, James Scroggie
Hilton, John Thomas
Hobson, William James
Hocking, William James
Hodges, Harry Cecil
Holbrook, M.D., John Howard
Hodge, Burnley Bartlett
Hooper, Robert Henry
Hope, Robert Knight
Hopkins, Beamer William
Hopkins, Donald Neil
Howell, Fred. Justus
Howie, Hugh Robt.
Hubbard, Frank William
Hudson, Chas. Sedgwick
Hudson, Frederick Byron
Hughson, Rev. James Edward
Hull, Barclay Draper
Humphreys, William Richard
Hunt, Robert Dufferin
Hunter, Chas. Alexander
Hunter, John
Hunter, Robert Thompson
Huntingford, Arthur Waltho
Husband, Bright Kildare
Hutchinson, Albert Edwin
Hutchison, Allen Alva
Hutton, Amos Bruce
Hyatt, Charles Francis
Hyndman, Hugh
Irvine, Alex.
Irwin, Wm. Wilson
Jackson, Charles
Jackson, John Herbert
Jarvis, Albert
Jenkins, John
Johnson, David Orr
Jones, George Edward
Jones, George Henry
Jones, George Wood
Jorey, George Henry
Jubb, William
Jutten, Charles K.
Kaplansky, Julius Abraham
Keirle, William Henry Thos.
Kellond, George Vernon
Kelly, Ernest
Kelly, Charles Edmund
Kelly, Thomas Fitzgerald
Kennedy, William Alex
Kerr, Albert Ernest
Kerr, George Robert
Kerry, Alfred Ernest
Kidd, William Ennis
Kirby, Thomson Witty
Ketchen, Rev. Hugh Beverley
Ketchen, John Macrae
Kohler, Jacob

Knight, Edward Othmar
Knight, John Aubrey
Knowles, Daniel Edward
Lafferty, James
Laidlaw, Ralph George
Laidlaw, Wm. Alvin
Laing, James Edward
Lake, Isaac
Langs, Cecil Vanroy
Lamb, John
Lambert, Harvey
Latshaw, Frederick Aussem
Lavery, Ernest Wallace
Lawson, Charles Craigmyle
Lawson, Peter Harrison
Leckenby, James Thompson
Leeming, Thomas
Leeming, Wm Wilkinson
Lees, George
Lees, Ralph Wilkinson
Lees, Thomas
Lees, George Harmon
Lees, Jr., Thomas
Lees, Stuart Harmon
Leitch, David William
Leith, Peter Edward
Lester, Thomas W.
Levee, Michael
Levy, Adolph Scheuer
Levy, Gabriel Herman
Leys, Charles Louis
Liddell, James Gordon
Lindsay, Charles Clifford
Lindsay, William Hartley
Linger, Ernest Edward
Linton, Herbert Walter
Little, Cecil Edward
Lloyd, Griffith Russell
Lloyd, Llewellyn
Lloyd, Warren Griffith
Lock, Albert Ezra
Locke, Merle D.
Long, Guy Hathaway
Locke, Wm. Francis
Locheed, John Andrew
Locheed, Wm. Edward
Lockhart, William
Logan, M.A., William M.
Logan, Percy Reginald
Lottridge, John Alva
Lotimer, James Stanley
Lucas, Edward Henry
Luke, James Oliver Guy
Lumsden, Hugh Leonard
Lumsden, Paul Edwin
Lumsden, Arthur
Lyne, Wm Henry
Lyons, Arthur Calder
Lyons, Seymour
Mable, William James
MacDonald, Stewart
MacFarlane, Hartley Roy
Macfarlane, M.D., Percy B.
MacKenzie, John Macdonald
Mackay, John Pearson
Mackay, James John
Mahoney, Wm. Austin
Main, Clifford George
Malcolmson, Harold Thomson
Malone, Frank Talbot
Manson, Donald Milne
Margetts, Henry Lyle
Marsh, Harry Markham
Marshall, Chas. Fredk.
Marshall, John Henry
Marshall, Thomas
Martin, Charles Benson
Martin, Fred. Richard
Martin, John Henry
Martin, Alfred Charles
Martin, George Cadzow
Martin, John Strickler
Martin, Oliver Amos
Martin, Roy Stuart
Mason, Arthur Truelove
Matthews, Edwin Bramon
Matthews, James Reginald
Maw, Frank James
McAleese, William Frederick
McBride, Robert Pickard
McCalla, George Bruce
McCallum, Harvey Lorne
McCann, James Edward
McCann, Thomas
McCartney, M.D., Chas. B.
McComb, Amos Munroe
McComb, Max
McComb, Stephen Henry
McCoy, Edward
McCoy, Samuel Harvey
McCoy, John Harold
McCue, George Carson
McCulloch, Edgar
McCurdy, William Henry
McCullough, John
McCutcheon, Walter A.
McDonald, Lauchlin Taylor
McDonald, James Faskin
McDonald, James Francis
McFadden, Robert William
McGara, Chas. A.
McGee, Frank John
McGhie, Ambrose Gerald

McGill, William
McGill, Arthur Fayette
McGregor, James
McIntosh, Louis Lorne
McIlwraith, M.D., Douglas G.
McIntyre, Daniel Lorne
McKay, James
McKay, James D.
McKay, John
McKay, Chas. Edward
McKechnie, Robert Shamiour
McKee, James McFadyen
McKee, Thomas
McKeracher, Malcolm
McKercher, Duncan
McLean, Malcolm Vancouver
McLelland, Robert Beavers
McLeod, Joseph Penfold
McMahon, Hugh George
McMahon, James Alex.
McMullen, Ernest Miller
McMullen, Roy
McNaughton, Louis Neil
McPherson, Archibald L.
Marsales, Bernard Reynolds
Mealley, Emandus Burton
Menzies, Walter
Mercer, James Fleming
Millard, James William
Miller, Abram A.
Mills, Herbert Stanley
Mills, John Patton
Mills, Wilfrid Laurier
Milne, Edward Manson
Milne, Winford Gladstone
Misener, Fred. Irwin
Mitchell, Eben
Mitchell, Harry
Mitchell, Wm. Alex.
Mitchell, Fredk. Alphonso
Mitchell, Morley Hugh
Mitchell, William Percy
Mitchener, James Lidney
Moffatt, Ernest David
Moir, Stanley Gladstone
Monk, Christopher Frank
Moodie, Charles William
Moodie, James Robert
Moodie, Robert Roy
Moore, George
Moore, Howard Montague
Moore, John Henry
Morrell, Alfred
Morris, M.A., Arthur Whitman
Morris, Jacob
Morrison, Duncan Arnold
Morrison, Edward
Morrison, M.D., Thomas
Morrison, B.A., William
Morrow, Jas. Garfield
Morrow, Harry Francis
Morton, M.D., John P.
Morwick, Edward
Moule, Ernest
Mount, William
Mountford, George Colledge
Mullin, M.D., Jas. Heurner
Mulligan, William James
Murdoch, Andrew
Murdoch, John
Murray, Hugh
Murray, George Scott
Myler, Paul Judson
Nairn, James Duncan
Nash, Gerald Ewart
Nayler, Walter
Naylor, Herbert
Neil, Charles
Newell, Orton James
Newport, James Alex
Nichol, B.A., Charles Oswald
Newman, William Fredk.
Nicol, Chas. Frederick
Nickel, Chas. McKirdy
Niemeier, M.D., Otto Wilmot
Northgraves, Clayton Victor
Norton, Smith Albert
Nunn, Samuel Percival
O'Dell, Alexander
Olmsted, Joseph Ernest
Oram, Alfred
Oram, Sidney James
Ostler, William
Owen, Rt. Rev., Derwyn Trevor
Page, Alex Leroy
Palmer, Alfred Wm.
Parnell, Fred Raymond
Parry, B.A., M.D., John Roland
Paterson, Edwin L.
Paterson, James
Patterson, James Jaffray
Pattinson, Harold
Pattison, Thos. Francis
Pattison, Frank T.
Patton, Harold Russell
Peace, Charles Alexander
Peace, Frank Simpson
Peace, George Earnshaw
Peace, James Dennison
Pearce, Harold Viner
Peart, John Edward
Peat, Oswald David
Peene, Alfred W.
Peregrine, John Morris

Person, James C.
Petit, John Arthur
Phin, Wm. Egerton
Phinn, Charles
Pinney, Loren Ripley
Piott, Bath
Piott, Joseph
Piper, James Claude
Plant, William
Plummer, Percy Edward
Porter, James Brown
Pottenger, Fred Watkins
Potts, Amos
Powell, Harry Miles
Prack, Frederick
Precious, John Hunt
Press, Richard James
Pretty, William Charles
Prior, James
Prowse, Edward Charles
Prudham, John Henry
Ralston, Henry E.
Rambo, William Elmer
Ramsay, Ross Byron
Randle, Harry
Raw, George Walker
Ray, Albert Fairbairn
Raycroft, Garnet Wesley
Read, Ernest Russell
Reany, George J. A.
Regan, Daniel
Reid, Alexander
Reid, Alfred James
Reid, Charles Thomas
Renison, M.A., D.D., Robert John
Rhynas, Oliver William
Rhynas, Philip Oliver
Richardson, Sinclair George
Richardson, William
Richmond, Gilbert Rolland
Richmond, John Lees
Richter, Frank Madison
Richter, James Franklin
Riddell, Arthur G.
Riddell, John Ewen
Riddell, Jr., John Ewen
Riddell, Willard Bruce
Riddell, Walter John
Riffer, John Edwin
Ripley, Ralph Crossley
Riseam, Sidney Robert
Robinson, Hanlan
Robertson, Charles Rendell
Robertson, George Cauley
Robertson, Norman Roy
Robinson, George William
Robinson, William
Robinson, William Francis
Roberts, George
Rodgers, Arthur Edward
Rogers, James Turner
Ronald, William
Roos, Albert J.
Roscoe, William
Rose, Arthur Chandler
Rose, James Donald
Ross, Charles Sproule
Ross, Henry Allison
Ross, Frederick Blyth
Roylance, Edward
Russ, Frank Ezekiel
Russell, Charles Scott
Russell, Daniel Edwin
Russell, Henry Conklin
Russell, Rev. Samuel Burnside
Rutherford, Fred Hamilton
Rutherford, Jas. Alex.
Ryan, Dudley
Ryckman, Warren Crosby
Ryerson, Thos. Egerton
Ryerson, George Herbert
Ryerson, William McIntyre
Rymal, Charles Lation
Salit, Myer
Sauber, George Samuel
Scace, Wm. Bickell
Scarlett, Emmett
Schram, Orville Reginald
Schumaker, James Harold
Scott, John
Scott, John Harold
Sears, John Edgar
Seaton, D. Paed., Edward Thos.
Secord, Melvin Amadeus
Sedgewick, William Henry
Servos, William Robert
Seymour, Ernest Alfred
Seymour, Joseph Richard
Seymour, William Herbert
Shaw, Harry
Shaw, Wm. John
Shepherd, Edward Charles
Sheppard, James Garfield
Sheppard, Francis John
Sherman, Fredk. Wallace
Shillington, Fred Lawrence
Shuart, Herbert Stanley
Silcox, William Logan
Simons, Alfred Leroy
Simpson, M.A., Benj. L.
Simpson, M.D., Jas. Alexander
Simpson, Homer Wesley
Simpson, Thos. Hamilton
Sinclair, Gordon Anson

Sinclair, Hugh
Sinclair, John Weir
Sinclair, Ph.D., Sam. B.
Skedden, Edwin
Slater, Henry
Sloat, John Cambridge
Small, Alex. Stephens
Smeaton, Harry
Smith, Arthur Wesley
Smith, Charles Edward
Smith, David
Smith, Francis Joseph
Smith, Gordon Wolsely
Smith, Hiram Judson
Smith, Lionel Benson
Smith, Otto Campbell
Smith, Ralph Harrison
Smith, Robert
Smith, Robert John
Smith, Wm. Alex.
Smith, William Moir
Smye, William Hazell
Snyder, George H.
Sole, George Edwin
Somerville, Allan Dick
Somerville, Samuel Wilson
Soper, Herbert A.
Souter, David Anderson
Souter, William Russell
Sparks, Charles Ernest
Speck, Samuel Fredk.
Spence, John Henning
Spence, Jas. Charles
Spencer, Lyon Bristol
Spera, Arthur Harris
Springstead, Edgar Melverton
Spratt, William Alfred
Sprules, Frank William
Stafford, George Elgin
Stamp, Thomas Vincent
Stamp, William George
Staniland, Wm. Henry
Stares, Edward Dewey
Stedman, Edward Isaac
Steedman, James P.
Steele, Stewart Douglas
Stein, William
Stephens, B. A., LL B., L. F.
Stewart, Adam A.
Stewart, Charles William
Stewart, David Elroy
Stewart, Duncan
Stewart, George
Stewart, Geo. Rutherford
Stewart, James Leslie
Stewart, John Douglas
Stillman, Robert T
Stone, Albert Henry
Stork, James Roland
Storms, Douglas Geraghty
Street, William Claire
Streets, Charles Wilmot
Stuart. William R.
Stutt, Herbert Gordon
Sutherland, James W.
Sutton, Charles
Sweeney, Howard Malcolm
Sweet, Theodore
Sykes, Leonard
Tallman, Addison Herbert
Tanner, Vassar E.
Tapscott, Henry Stark
Tarlton, Alex Ross
Tarlton, James Burrows
Taylor, Andrew J.
Taylor, Fred William
Taylor, William Watt
Temple, John Peter
Thomas, Gomer
Thoms, William Milton
Thompson, Benj. Edward
Thompson, Ernest Burdette
Thompson, Peter Alfred
Thompson, William Brock
Thomson, Alex. James
Thomson, James Anderson
Thomson, Wilbur Kintrea
Thomson, William Cowan
Thompson, Wilfred, Samuel
Thrasher, Albert Edwin
Thurston, John
Timmins, Percy William
Tipper, George Adrian
Tocher, Adam Lemon
Tope, John
Tope, William Richard
Towers, Thomas
Trapnell, Albert Hudley
Trebilcock, Alfred Dugga
Trebilcock, Harry
Tregunno, Thomas
Trenaman, Harry Clifford
Troup, Gordon D'Arcy
Truscott, James Gordon
Turnbull, William Calder
Turner, Robert William
Turner, William
Twiss, Emmett Irwin
Tyrell, James Williams
Van Fleet, Charles Rethbert
Vance, John Franklin
Vandersluys, Charles Herman
Vallance, William Evelyn
Verchere, Arthur Gillard

Vernon, William
Viekers, Napier
Vila, Franeis
Vila, Samuel
Vila, Augustine
Vine, David
Virtue, James Alexander
Vogt, Willard George
Waddie, Henry John
Waddell, Frank R.
Wagner, Clarence Willoughby
Watt, Stuart Kirkwood
Walker, Edward Eteson
Walker, Frank Edmundson
Walker, Frederick John
Walker, Harry Laybourne
Wallace, Joseph McLean
Wallace, Martin E.
Wallace, Robt. Alex.
Wallace, Wilfred William
Wallace, William Hilton
Waller, George Edward
Ward, Herbert Blake
Ward, Percy Thos.
Wardrope, William Hugh
Warner, Harold Ezra
Warren, Donald Alex.
Waterman, Harry Ellwood
Watson, Frederick William
Watson, James Cannon
Weatherston, Robt. Jas. Seott
Webb, George Fred
Webb, Charles Edward
Webb, James
Webster, Fred
Wedd, Laurenee E.
Wells, James Harvey
Westaway, William John
Wheeler, Walter Heetor
Whaley, W. Rex
Wherry, Fred. Irwin
White, Arthur Henry
White, David Turpie
White, Gordon Anderson
White, Menno Peter
White, Norman Joseph
Whittaker, Harold
Wilkinson, William Edwad
Wills, Geo. Wm.
Wills, William Wires
Wigle, Gerald William
Williams, Rev. George Henry
Williamson, Dufferin T.
Williams, Winn Albert
Willson, William Franklin
Wilson, Arthur Lawrenee
Wilson, Barry
Wilson, George Wellington
Wilson, James Donald
Wilson, Nelson George
Wilson, Robert John
Wilson, Robert Ross
Wilson, Sidney James
Wineott, Clifford Clark
Wingham, Thomas Henry
Winn, Arthur
Witton, Harry Fuller
Wood, George Robert
Woodhall, M.D., Frank
Woodley, Clifford Tennyson
Woodman, Ernest White
Woodside, Geo. Alex.
Woodhouse, Vernon
Worden, Riel Jarvis
Wray, Ernest George
Wray, Claremont Henry
Writenburg, Richard Edgar
Yapp, Frederiek H.
Yeo, John Austin
Young, Alva Edwin
Young, David
Young, George
Young, William McElroy
Zealand, William Ormiston

S. P. R. C. 18°

Allan, Thos. Parry
Amoss, Harold Edwin
Anderson, Albert Reginald L.
Anderson, Rudolph
Andrews, Samuel Warren
Appleton, Thos. W.
Areher, George Sterling
Attwood, William Samuel
Baine, Francis Thomas
Baker, Francis H. Roy
Barclay, William
Barnard, John Hamilton
Barnes, Herbert
Bartle, John Clarenee
Baverstock, Walter Stanley
Baxter, Robert Henry
Beekett, Ernest Edward
Bell, John Henry
Benjamin, Fred Percival
Benner, Wesley Joseph
Bertram, James Bennett
Bertram, Henry Graham
Beveridge, John Harold
Bibby, John
Binnington, Harlson J.
Blacker, Edward Miles
Boddy, Walter C.

Bowden, Harry Charlton
Bowlby, Charles Wm. Reid
Bowman, Joseph H.
Braden, Harry W.
Brennen, Frederick S.
Bright, Richard Albert Ed.
Britton, John
Brown, David Percy
Brown, George T.
Brown, Eric John Stanley
Brown, Milton Pickering
Brown, William Douglas
Byrne, Norman Warriner
Callaghan, James Henry
Campbell, George Egbert
Campbell, Harold Montgomery
Campbell, Robert A.
Carey, Vernon Talmage
Carpenter, C. Wm. Franklin
Carpenter, William Henry
Carpenter, Walter
Case, Edward W.
Chamberlain, Murray S.
Chapman, George
Cheyne, George
Christilaw, Victor Elwood
Cleland, James L.
Cline, Courtland Alex
Colcleugh, Watson Elwood
Coles, Alfred Henry
Coombes, Arthur Irving
Coombes, Glen Benj.
Coons, Salem
Connor, Chas. H.
Cornett, M.D. Walter Gord. B.
Coppley, George Charles
Counsell, John L.
Cowper, Ronald George
Craig, Albert
Crawford, Albert Bruce
Crawford, Robert
Crocker, Joseph Reginald
Crooks, Ernest
Cruickshank, Samuel Robert
Dalley, Fred Fenner
Dalley, Julian Norman
Dandie, William Ernest
Danielson, Carl Engnar
Davey, Clayton John
Davey, Montague
Davey, Robert Henry
Davidson, Arthur G.
Davidson, William
Davis, Richard Walter
Dell, Robert S.
Dickenson, Fred H.
Dingle, William
Dodds, John
Douglas, Peter Harrower
Doherty, George
Dunham, Joseph Lorenzo
Ecclestone, John Marshall
Falkner, Sheldon Howard
Fernlund, Ivar G.
Flatt, John Ira
Fleming, Alexander
Forrester, Andrew Wells
Forsyth, David
Forsayeth, Bremner G. P.
Foster, Anderson
Foster, Henry Edmunds
Foucar, Walter K.
Fox, Ernest Adams
French, George Ernest
Furness, Peter S.
Gardner, James
Gastle, William
Gates, Grant Gordon
Gibson, Alex. Reginald
Glassco, Lawrence Hartley
Glassco, Reginald Douglas
Gooch, Chilvers
Goodwin, Frank
Graham, James Burnside
Graham, Alex. Chisholm
Grant, Alex Smith
Gray, Andrew
Gray, Herman Howard
Grice, Frank L.
Growcock, William Bosworth
Hacker, George Gauld
Haines, John Alvey
Hall, Harry E.
Hall, Emerson DeWinton
Hamilton, Byron Bruce
Hannaford, Geo. Saml. Towell
Harley, Archibald Manson
Harper, John Frederick
Harris, George Raymond
Harris, Richard H.
Haslett, Thomas Colhoun
Hart, Milner Chase
Hatzen, A. Leon
Haun, Leslie George
Hazell, Harry Frank
Hearn, Richard Lancaster
Henderson, Fredk. Lewis
Henderson, John Vernon
Henderson, Wm. Thos.
Hess, Leslie Ralph
Hewitt, Austin Campbell
Hewitt, David Alexander
Hipkins, Alfred
Hobson, Harry Wm.

Hodgson, Joe Carey
Holcomb, Charles Wilbur
Hopper, Herbert
Hull, Ellwood Cameron
Husband, George Lionel
Hutchinson, Henry Joseph
Inch, Robert Fortune
Inksater, James Randall
Jackson, William John
James, Bruce Edwin
James, Wallace Theodore
Jarrett, Mathew Henry
Jerome, Martin
Johnston, Jacob Edward
Johnson, Joseph
Johnson, Ralph Thos.
Jones, Albert Edward
Jones, AndrewGage
Jones, Emery
Jones, George Wood
Jones, Herbert
Jones, William Ernest
Keillor, John
Kelly, William R.
Kennedy, Richard Joseph
Kennedy, William Winfred
Kenney, Clarence Reginald
Kent, Frank Stanton
Kent, Wilbur Horatio
Kickley, Frederick L.
King, James Watt
Knapman, William Edward
Kohler, Allen Lawson
Kohler, Hugh Laurier
Kohler, Jacob Roberts
Kohler, Ross Martin
Kourtz, Ernest Murray
Krafft, Ward Raymond
Krestner, Oscar L.
Laidlaw, David
Laidlaw, George
Laing, Charles Wesley
Lamson, Benjamin Franklin
Land, Allen
Layland, Charles John
Lee, Lyman
LeRoy, William Lindsay
Lewington, Frank
Little, Andrew James
Little, Henry Moore
Livingston, James
Lovell, Alfred Davidson
Lowe, Fred John
Macfarlane, M.D., Percy B.
Mack, John
MacKenzie, William
Main, Herbert Alex.
Manson, Donald Milne
Manvell, Arthur Charles
Marlatt, James Bertram
Marshall, John Roy
Martin, Roy Stuart
Mason, Harold
Matheson, Walter
Mathison, William John
Maynell, Albert Lister
McCall, William Miller
McClung, Norman
McCormick, Byron J.
McCracken, David Henry
McCracken, John Fleming
McCredie, Wesley Edgar
McCullough, Peter James
McDonald, John McWilliam
McDonald, Sidney Vine
McEwen, Martin Wm.
McEwen, George Grant
McHaffie, William Duffield
McGregor, James Kenneth
McGuire, Harry Ogden
McIlroy, Charles H.
McIntosh, Donald John
McIntyre, Daniel Lorne
McKinney, Edward Harvey
McKeown, Charles Francis
McKichan, Robert
McLean, Malcolm Vancouver
McLean, John Cameron
McLintock, Gordon Wilson
McMaster, Thomas Grier
McMordie, Stewart Percival
McPhie, Stewart
McPherson, Arthur Swinburne
McQueen, George James
Mains, Arthur Robert
Meade, Norman Thomas
Memory, Gordon Lorne
Menken, Walter
Mepham, John Francis
Mepham, William Wilson
Millard, William Turnbull
Miller, George William
Mills, Edwin Woods
Mitchell, Charles Harold
Mitchell, Gordon
Mitchell, J. F.
Mitchell, Peter Melrose
Mitchell, Samuel
Mitchell, Thomas
Monk, William Henry
Moodie, James
Moore, Arthur James
Moore, Douglas George
Moreland, John Carr

Morris, Thomas
Morrow, James Alfred C.
Morton, David George
Morton, Frank Melvin
Morwick, William
Moxley, James Howard
Mudgett, Guernsey Furman
Muir, William David
Mundell, James Edward
Munro, Donald
Murdock, William
Murray, John James
Mutch, George Henry
Nash, Clarence Osborne
Nayler, Walter
Naylor, Joseph
Neff, Avery Middleton
Newman, Arthur William
Nicholson, William Edward
Nickerson, William Carr
Nixon, Edmund John
Osborne, Arthur Clark
Pain, M.D., Albert
Parry, B.A., M.D., Robt. Young
Patterson, John Brown
Patterson, John David
Patterson, George H.
Patterson, Robert
Patterson, M.D., Robt. H.
Patrick, Wm. Geo.
Payne, Elford Garland
Pearson, William Robert
Pepper, Edward Burt
Perry, Geo. Burdett
Pew, Franklin Jones
Poole, John Bassett
Porten, Abraham
Potter Charles Arthur
Powell, Norman Arthur
Price, John Henry
Pringle, Jr., James
Reid, Arthur Lorne
Reid, Robert Edwin
Rice, Frank
Ritchie, John
Roat, Edwin
Robertson, Peter Lymburner
Robinson, Fred Melancthon
Robinson, B.A., John Beverley
Robinson, John Burwell
Ronaldson, Thomas Shirreff
Rooke, Henry
Rose, Simon Ely
Ross, James
Ross, David
Ross, Wm.
Roy, Stewart Wragg
Rutherford, Ralph Hamilton
Scott, Robert Craig
Scott, Walter Robson
Seal, Raymond Clifford
Shaver, Fredk. George
Shaw, Hugh Frederick
Shaw, Samuel James
Shearing, Frank William
Sherman, Frank Albert
Sherman, Fredk. W.
Sherwood, Henry Lewis
Shoup, William Byron
Shultis, Percival Adam
Simpson, Robert E.
Skinner, Alex. Gordon
Slater, David Leslie
Sloane, Algus John
Smith, Arthur Aubrey
Smith, Cecil R.
Smith, George F.
Smith, Lewis
Smith, Murray Benedict
Smith, Robert Land
Snyder, George Brown
Snyder, William George
Somerville, Pierce A.
Spear, Gordon Richard
Spies, Henry Addison
Sproat, Murray Stuart
Stares, Frederick
Steadman, Olver Roy
Stephen, John
Stephenson, Sanford
Steven, Archibald Hamilton
Stevenson, George
Stevenson, James Curry
Stevenson, William Oliver
Stewart, Alvie Earl
Stewart, John James
Stewart, Robert Roy
Stinson, John Rutherford
Stilson, Cecil John
Stonehouse, Fred Scott
Stuart, Donald Wellington
Sutherland, William
Sweeney, John Alfred
Theaker, William
Thompson, Sinclair Thomas
Tidswell, John Oliver
Treen, Harvey R. Carmen
Trumper, Charles William
Unsworth, Robert John
Waddell, John Albert
Wallace, Roy William
Walker, Martin Laidlaw
Wanzer, Frank Lyon

Warner, Matthew
Warner, Matthew Dalton
Ward, Adam
Ward, Samuel James
Webber, George Henry
White, Arthur Floyd
White, Claude Russell
Whytock, Arthur Beaton
Wilber, Joseph Edward
Williams, Oscar William
Wilkinson, Wm. Morley
Williamson, Ralph Schultz
Wilson, Chas.
Wilson, John T.
Winn, Percy Herbert
Wood, Wyatt Samuel
Wright, Arthur George
Wright, John David
Wright, Harry George
Yorick, John Alfred
Youngs, William Hay

15°

Hall, George M

16°

Longhurst, Herbert Stanley
Plaice, J. Sandfield

G. E. P. S. M., 14°

Adams, Arthur James
Adams, David L.
Adams, William
Aiken, Dawson Fletcher
Alexander, William Alfred
Allen, James
Allen, Robert John M.
Alford, John Newton
Alderson, Geo. Stirling
Almas, Roy David
Anderson, Albert Reginald
Anderson, Charles J.
Anderson, John Lorne
Anderson, Ross
Anderson, Roy Campbell
Anderson, Walter
Anderson, William
Anderson, William Archibald
Anguish, William Freeman
Appleford, Frank Lester
Appleford, Leslie McPhail
Applegate, William George
Angle, Harry
Archer, Christopher
Archibald, Arthur
Armer, Thomas Dodson
Armes, Thomas Gilbert
Armour, William Palm
Armstrong, Edmund B.
Armstrong, George Frank
Armstrong, Robert Tezdle
Arnold, Bert
Arnold, Grant W.
Asquith, Percival Norman
Atkinson, Alfred Cass
Austen, John Edward
Babcock, Almon Wilson
Bailey, George Walter
Baines, James William
Baine, Francis Thomas
Baker, Edward James
Baker, Robert Edward
Bale, Daniel Sinclair
Bale, James Campbell
Balfour, Peter
Balfour, Walter
Baillee, Archibald Downes
Banner, Harold James
Barclay, Alexander
Barr, Peter
Barregar, John Wesley
Barrett, Herbert
Bartlett, Cameron
Baseman, Maurice Ernest
Bates, James MacFarlane
Beddie, Gordon Binnie
Beddoe, Harold Stewart
Bell, George Leslie
Bell, James Wycliffe
Bell, Frederick Wallace
Bell, Logan Ross
Bennett, George
Bensom, Clifford Espie
Berneske, Joseph Alexander
Berryman, Andrew
Best, William Jennings
Best, William Alfred
Bethune, George Henry
Bickford, Fred A.
Biggs, Frank Campbell
Billings, Walter Emerson
Binnington, Arthur Wm.
Bird, Walter
Black, George William
Black, William Luther
Blain, Edward C.
Blackman, Daniel
Bonham, Roy Lumsden
Book, Jonathan Loran
Book, Leslie Albert
Borthwick, John Moir
Bottomley, Harold

Boultbee, John
Bourne, Charles Henry
Bovard, Roy Laurens
Bowers, Frank
Bowman, Fred Behimer
Bowman, Thos. Sutherland
Boyd, Errall Dalziel
Boyd, Frank James
Boyd, James
Bradford, William Ashford
Bradley, Robert William
Brandt, Frederick
Brayford, William Henry
Brennen, F. William
Brethour, William Arthur
Bristow, John Percival
Britton, Frank Leonard
Britton, George Tyte
Brock, Francis
Bront, Geo. Gilbertson
Brooks, Alphonse
Brown, Ernest Albert
Brown, Ernest George
Brown, James Clifton
Brown, James Munro
Brown, Niles Gillespie
Brown, Walter George
Brown, William Robert
Browne, E. Herbert
Brownlee, James Herbert
Buchanan, Robert
Buchanan, Robert Burnett
Buckingham, Edward Kenneth
Buckingham, George Albert
Budd, Luther Martin
Bunt, William
Burdekin, Thomas
Burkholder, Charles E.
Burt, Robert Bruce
Buskard, William Gordon
Butler, John
Buzza, George Fraser
Calbeck, Frank John
Calbeck, William Murray
Cameron, Charles Edward
Cameron, Joseph
Campbell, William McF.
Campbell, James Alex.
Campbell, George Egbert
Campbell, John
Canning, William George
Cannon, Oscar Anson
Carpenter, Harry
Carpenter, Walter McG.
Carscallen, Henry Gurney
Carswell, George James
Cartwright, Harry
Cassel, Kenneth Joseph
Chadwick, Walter Weyburn
Charak, Harry Joel
Cherrie, William Norman
Cheyne, Wm. George
Child, James
Chiswell, William John
Choate, Chas. Graham
Chowen, Kenneth William
Christianson, William Dexter
Clapperton, William Alex.
Clappison, Arthur Warren
Clark, Adam Hunter
Clark, George Joseph
Clements, Albert
Cleverly, Harry Serjeant
Cline, John George
Cochrane, John Craig
Cohen, Julius A.
Coleman, Frederick Edward
Connell, Harry Davis
Colter, John Courtney
Cook, Cecil Durward
Coons, Salem
Connell, James Bert
Connor, William D.
Cooke, George
Cooper, Arthur C.
Cooper, Edwin Arthur
Cooper, William Thomas
Cornell, Robert James
Coulter, Chas. Stanley
Courtice, Edmund Dean Wade
Cowper, Roland George
Crabbe, Clarence Edwin
Craig, Albert
Cranston, Robert John
Crawford, Henry Theodore
Crawford, Norman
Crawford, Robert Cameron
Craven, Alvin Lee
Crockett, William Morris
Crompton, Thomas
Cronk, Wellington D.
Crowther, Ernest
Crowther, Wilfred
Culm, Bert
Cummer, Robert Henry
Cunningham, Charles Ernest
Cunningham, James Coulson
Cunningham, Reginald William
Cunningham, Robert Alex.
Cunningham, William James
Currie, Peter William
Curtis, Albert
Dalley, George Fredk.
Danby, Oscar Melville

Danby, Walter
Dandie, William Ernest
Davidson, Murray Bertram
Davison, Mervin James
Davison, Ernest Ward
Davis, George Holcomb
Davis, Ralsey Clark
Davis, Roy Norman
Davis, Wilfrid Orlando
Dawson, George Henry
Dawson, Thomas
Deadman, William James
Dean, Charles
Deare, Herbert
Dell, Clarence Bruce
Dennis, William Henry
Devitt, Samuel Girvin
Devlin, Charles David
Dewhurst, Richard Miles
Detwiler, John Bechtel
Dickenson, Malcolm Edward
Digby, Reginald Winniett
Diggins, John Charles
Dillon, John William
Dimmitt, D.D., Lewis Fredk.
Dinniwell, Oliver Clarence
Domville, Percy
Doherty, Wm. Henry
Douglas, Ralph Little
Doyle, Ernest Manning
Dresback, Paul
Drewery, Alb. E.
Duffield, William Snowden
Dunbar, George
Eager, Frank Hamilton
Eames, Leonard Charles
Earl, Edward
Easton, George Stuart
Eastwood, Clarence
Edginton, Fredk. Herbert
Edson, John Marsden
Edmunson, Gladstone Lorne
Elliott, Charles Pearson
Elliott, Edward George
Elliott, Henry Edward
Ellis, Edward Augustine
Ellis, James Edmund
Epps, Elmer R.
Etherington, E. W. Ross
Evans, Sydney Craig
Evans, Thomas Palmer
Eydt, Willis Eustace
Fairbank, Percy Edward
Farewell, James Marvin
Farr, Bud Benson
Farr, Ernest William
Farrell, Leslie John
Fawkes, Frederick George
Fearman, George Douglas
Fearnley, William Coombs
Fernihough, John William
Fernland, Ivar G.
Ferries, Norman Newton
Fielding, Clarence Wilfred
Finley, John Collins
Fisher, Charles A.
Fisher, August
Fisher, Charles Edwin
Fisher, James Edgar
Fisher, M.D., Robert Ovens
Fitzgerald, Frederick
FitzSimon, Geo. Thos. Robert
Flatt, John Ira
Fleming, Robert Dewart
Fleming, Robert Shortreed
Forbes, John Herbert
Forbes, Sidney Smith
Forrester, Andrew Wells
Forde, Albert Edward
Ford-Smith, Percy
Foster, Henry Edmunds
Foster, William Gibbons
Fraser, Alexander
Fraser, Finlay David
Fraser, Walter Hugh
Fraser, Walter Scott
French, Kenneth Francis
Fudge, William John
Fuller, Samuel Benj.
Fulton, Edward Mills
Furness, Reginald Charles
Furry, Basil Drake
Gabel, Frank Lloyd
Gage, Charles Depew
Gage, George Cameron
Galbraith, Harry Laurance
Gall, Joseph Richard
Galloway, Alex. Dunlop
Garbutt, Wellington Clayton
Gardner, John Carlton
Garner, Henry
Gaul, Andrew George
Geddes, Alexander
Geddes, John
Geddes, Robert
George, Edward Albert
Gibbon, Playford Sutherland
Gibson, Alex. Green
Gibson, Alex. Reginald
Gibson, Peter William
Giffen, Waldo Vincent
Gill, Reuben
Gilmore, Herbert Franklin

Gilson, Charles Henry
Gompf, Charles Ernest
Gooch, Chilvers
Goodbrand, Charles William
Goodfellow, Edmund
Goodram, Frederick
Gordon, John Sloan
Gordon, Robert
Gordon, Peter William
Gourlay, Robert
Gow, George Alex.
Graham, John Andrew
Graham, Edmund B.
Grant, Alexander Ross
Grant, William James
Grass, Emerson Bristol
Grassie, Geo. Alexander
Gray, Edwin Roy
Green, Cyril Percy
Green, John Alex.
Green, Robert Earl
Griffith, Harry K.
Grimstead, Frederick Clayton
Groves, Walter
Guy, William Reginald
Hackborn, Rowland Edward
Hainsworth, Eric John
Hale, Vernon C.
Hall, Fred.
Hall, Richard Theodore
Hall, John Matthew
Hall, John Henry
Hall, Walter
Ham, William Joseph
Hamer, Harry
Hamill, Thomas Henry
Hamilton, James R.
Hamilton, Frank Kent
Hampson, Albert Edward
Hankey, James Fredk.
Hanna, John Bradner
Hanna, Franklin
Hanna, Robert James
Hanson, Harry
Hardy, Arthur Charles W.
Hargreaves, James
Harper, Bert Lewis
Harris, Hubert Edgar
Harris, Walter Henderson
Harris, Dawson, George
Harrison, Richard A.
Hartman, J. O.
Harley, Joseph Steane
Hart, Burton James
Harvey, James William
Haskins, Fredk. George
Hastings, Leslie J.
Hawke, Robert J.
Hawkins, Thomas Roger
Haycock, William Angus
Hayward, Sidney Hayward
Head, George
Head, Kenneth Cassander
Head, William Hugh
Heath, Victor Stanley
Heath, William
Helwig, Norman William
Hender, Edward Hamilton
Henderson, John Vernon
Henderson, Walter Roy
Hendrie, Wm. Ian Strathearn
Hendry, Gordon Thomas
Henson, Samuel
Herald, William Ogilvie
Herod, John
Herod, William Norman
Hewitt, Frank Erne
Hewitt, Morrison Albert
Hill, John Franklin
Hill, Arthur N.
Hill, Frank Baldwin
Hill, Mark James
Hines, William Albert
Hillmer, Arthur
Hilton, Thomas Edward
Hobson, Abraham
Hobson, William James
Hocking, William James
Hodge, Austin Graydon
Hodge, John
Hodge, John Corey
Hodge, James Henry
Hodges, Claude Vivian
Hoff, Conrad
Holcombe, William Henry
Holmes, Harry Winthrop
Homer, Alfred
Hood, Hugh Murdoch
Hooker, D'Arcy Edwin
Hooper, Bertram Osmer
Hopkins, John Lees
Hopkins, Arthur B.
Hopkins, Beamer William
Hopkins, Donald Neil
Hopper, Richard John
Hossack, John
Houison, Frank
Houston, Geo. Wellington
Howard, Harry Harrison
Howard, Theodore Charles
Howe, Harold T.
Howell, Charles Lewis
Howell, Lindsay Chas. Reid

Howitt, Rev. Frederick Elliott
Hubbard, Holland Page
Hudson, F. B.
Hughes, Edward
Hughes, Edward James
Hughes, Walter L.
Hull, Elwood Cameron
Hunter, Roland Adolphus
Hussey, Lloyd
Huton, Harold Tismond
Hutton, Amos Bruce
Hutton, Robert Lyle
Hutty, Frederick William
Hyslop, David Allan
Illsey, Eugene Victor
Inksater, James Randall
Iredale, Walter Arnold
Irwin, Leonard
Isard, Charles Herbert
Isard, Edwin Leslie
Isbister, Malcolm Toche
Isbister, Robert Paterson
Jack, James Gordon
Jackman, Chester Clyde
Jackman, Fred
Jackson, Alan Bart
Jackson, Earl Clifton
Jackson, Fred Munro
Jackson, Harry Reginald
Jackson, Herbert Busby
Jackson, Walter Lorne
Jackson, William John
James, Wallace Theodore
Jaques, Frank Heap
Jarvis, Albert
Jeffray, Fredk. Henry
Jerome, Martin
Jewell, James Arthur
Johnson, Harvey Loren
Johnson, John Charles
Johnston, Benson E.
Johnston, David Franklin
Johnston, George Cameron
Johnston, Robert
Johnston, William
Johnstone, Matthew
Jolley, Robert Charles Russell
Jones, Albert Edward
Jones, Clarke
Jones, George W.
Jones, Irwin Sealey
Jones, Thomas John
Jorey, George Henry
Judd, Wm. Wallace
Jull, James Reginald
Kappele, John Logan
Kappele, Archibald Peter
Kappele, Harold George
Kelday, George James
Kellond, Fred George
Kelly, Wm. Fitzgerald
Kelter, Aldon Hugh
Kendall, Jas. Robertson
Kennedy, George Albert
Kennedy, William Alex.
Kent, Samuel Horatio
Kent, Wilbur Horatio
Kern, Arthur Leslie
Kerns, William
Kerr, Archibald
Kerr, Enan Stanley
Kilgour, James Leslie
Kilpatrick, David Tennant
Kirkpatrick, Harry Johnston
King, John Leslie
King, William Whitaker
Kingston, Cecil Arthur
Kirby, Edward Christopher
Kirkpatrick, Fredk. William
Kirkpatrick, Fred Henry
Kirkpatrick, Robert Andrew
Klotz, Emil William
Kompass, Paul August
Laidlaw, David
Laing, Charles Wesley
Laing, Robert Edgar
Laird, James Arthur
Laird, John
Lambert, Samuel Leslie
Lane, William Hope
Langs, Major Henry
Larner, Ernest George
Lauchland, Lyman Craig
Lawrason, John P.
Lawrason, Thomas Douglas
Lawson, William
Lawson, Henry Webster
Layland, Charles John
Leask, Robert Neil
Lecocq, John Philip
Lees, William Kenneth
Leggatt, Samuel Stanley
Le Patourel, Edward James
Lees, Stephen Balmer
Leitch, Archibald Durand
Leith, Ernest J.
Lennard, Harry
Lennard, Samuel J.
Lennox, Hugh
Linscott, Wesley Whitfield
Lindsay, Clayton Emery
Little Cecil Edward
Livingston, Albert Earl
Livingston, Thomas

Livingston, Thomas Lorne
Locke, Herbert Meyer
Lockley, Martin John
Long, Eugene H.
Long, Maurice Ireland
Longhurst, Frank
Louisburg, Marshall Henry
Love, Russell Edgar
Lowe, John Gillespie
Lowe, Thomas Nathaniel
Luhrman, Charles Fredk.
Lumsden, Charles Hayden
Luxton, Henry Ralph
MacBean, John Hamilton
Macdonald, Norman
Macdonald, William Ross
Macdonnell, Fred James
MacDougall, William Edison
MacKay, Roger Olmsted
MacKay, William Donald
Mackenzie, Alexander
Mackenzie, Alex.
Mackenzie, Edward B.
MacLennan, John Alex.
MacNaughton, Stuart Simmons
McAllister, John James
McAndrew, William George
McArthur, Arthur Edmund
McBeth, Fred W.
McBride, Edward Alfred
McBride, Robert Pickard
McCall, William Miller
McCandlish, Stuart Gordon
McCausland, Charles
McCombe, Stephen Henry
McCombs, Theodore Leslie
McConachie, George Brown
McCormick, Thomas James
McCracken, John Fleming
McCulloch, Raymond M.
McCullough, Charles R.
McCully, James Tanner
McDonald, Charles Campbell
McDonough, James Thomas
McEvoy, Gemmill
McEvoy, William James
McFarlane, Wm. Geo.
McGillivray, Wm. Walden
McGregor, M.D., Jas. Kenneth
McIlroy, Wm. Augustus
McIntosh, Oberlin Roy
McIntyre, Henry Melvin
McIntyre, Hugh McDermid
McIntyre, Robert Edward
McKay, Alvin James
McKay, Lewis E.
McKee, John Edgar
McKee, Thomas
McKellar, Hugh Crawford
McKenzie, Alexander
McKenzie, Morley Eland
McKindsey, Lindsay Sterling
McLean, William Alex.
McLeod, David Ewing
McLeod, Alex. Black D.
McMahon, Carl Alex.
McMurray, John Anderson
McMurtrie, David
McMichael, Arthur Rowland
McNair, William Judson
McNary, John Berthlone
McNeil, Wilfrid Robert
McNeil, William Rash
McNiven, William Alex.
McPherson, Douglas Gordon
McPherson, Walter Welch
McPherson, Wm. Alex.
McQueen, George James
McWhinney, Anderson Robert
Madill, Horace Ross
Magee, Jesse E.
Main, Alexander Gordon
Main, Herbert Alexander
Main, Oscar
Main, William Wright
Malcolm, Duncan Ernest
Males, Charles Nugent
Mallagh, William John F.
Mallory, Wilfrid Snow
Manchester, Clifford M. S.
Manning, Albert Edward
Mann, James
Maples, Fredk. Alfred
March, Percy Henry
Margetts, Thomas George
Marlatt, James Bertram
Marsden, William
Marsh, Henry Markham
Marshall, Allan Hutchinson
Marshall, Edwin Stanley
Marshall, Ernest Lawrence
Marshall, Fredk. Edgar
Marshall, Joseph Paul
Martin, Alfred W.
Martin, Herbert Carl
Martin, Herbert Walter
Martin, Joshua Long
Martin, William George
Mason, Robert Frank
Massacar, Howard Earl
Matheson, Roy Glenarvan
Mayall, William
Meade, Norman Thomas
Meakins, William Grant

Meeke, George Douglas
Meikle, Duncan Henderson
Merriman, Jack
Merritt, Herbert
Metcalfe, Albert Edward
Mewburn, Sidney Chiltern
Meynell, Albert Lister
Middleton, John H.
Millar, Norman Archibald
Miller, John James
Miller, Thomas Harold
Mills, Cedric Virgil
Mills, Nelson Edward
Mills, Roydon Clarence
Milne, Chas. Kidner
Milne, Edwin Manson
Milne, George
Mitchell, Arthur
Mitchell, Lewis
Mitchell, George
Mitchell, Samuel
Mitchell, Thomas
Mitchell, Thomas Storrier
Mitchell, Thomas Smith
Mitchell, William Percy
Moffatt, Allan Stewart
Moffatt, Gordon Stanley
Moffatt, John Gordon
Moncur, George Alex
Moncur, Robert M.
Montague, Wilfrid Hamilton
Montgomery, Andrew Hillard
Moodie, James
Moodie, John Douglas
Moon, Frederick Percival
Moore, Arthur George
Moore, Arthur James
Moore, Charles Herbert
Moore, Edward Lloyd
Moore, Herbert Alex.
Moore, John Henry
Morden, John Wesley
Morison, David Howard
Morgan, Charles Richard L.
Morris, Josiah
Morningstar, Edward Owen
Morrow, H. Maxwell
Morton, Clifford Clyde
Morton, Herbert Muir
Morton, Robert Sidney
Morwick, Edward Irwin
Mowbray, Frank Elbert Harold
Muir, James
Muir, Thomas
Muir, William Angus
Mulveney, Charles Harold
Munro, Alexander
Munro, John Calder
Munro, Robert William
Murray, Thomas
Murray, Walter Little
Myer, Albert N.
Naismith, Alex. Liddle
Naylor, Joseph
Neil, Nathaniel Dickey
Nelson, Warren Gordon
New, William Jeffrey
Newell, Orton James
Newlands, John
Newlands, Thomas
Newman, Edward Herbert
Newman, William
Newson, Arthur Wm.
Newson, Charles Harold
Nicholson, Frank Baldwin
Nicolson, Donald
Norton, William Hopkinson
Nutt, Fredk. William
Old, William Hartwell
Oliver, Frederick
Omand, James
Onderdonk, Remsen Percy
Oram, Sidney James
Ortton, William Ernest
Osborne, Arthur Clark
Packer, George
Page, Alexander Larcy
Parker, Charles James
Parkes, Albert William
Parsons, John James
Partridge, Thomas Albert
Paterson, Walter Alex
Patterson, George James
Patterson, Gordon
Pattison, Arthur
Patton, Robert J.
Paull, Cuthbert Ware
Peacock, Thomas Paddison
Peacock, Walter Ernest
Peachey, Arthur James
Peace, Frank Earnie
Peacock, Henry Arthur
Pearce, Wm. King
Pearson, John
Peebles, Charles
Peebles, James Matthew
Peebles, John
Peene, Alfred Bruce,
Pellow, Albert James
Perine, James Treat
Pendlington, Geo. Richard
Peterson, Clarence Wilbert
Pew, Franklin Jones
Phipps, Edwin E.

Pickett, John Harvey
Pidgeon, James
Piercy, Charles Murison
Pifher, Everett James
Pinder, Robert Taylor
Pitcher, Arthur Smith
Plant, William
Plastow, Samuel James
Playfair, Lawrence Lees
Plews, Thomas Vincent
Plummer, Percy Edward
Poag, Arthur Reginald
Poag, John
Poole, William Bennett
Powell, Albert Edward
Powell, Harry Miles
Powell, William Bleeker
Price, John Henry
Price, Clarence
Price, Robert Evan
Ptolemy, William Hall
Quick, D'Albert
Radford, Harold A.
Ralph, Charles
Ramsay, James
Rankin, Albert Ernest
Reid, Gordon McConnell
Reid, John William
Reid, Malcolm Stark
Reid, Sylvester James
Renwick, John
Richards, William
Riches, Thomas Henry
Richmond, Richard
Rietzke, Eugene
Rigby, Percy
Richards, Archibald
Richardson, Fredk. Cecil
Richardson, Fredk. Thomas
Richmond, George Hugh
Richmond, Gilbert Rolland
Riddell, Walter Roy
Riesberry, Wesley James
Rinman, George Oscar
Robertson, Duncan
Robertson, Louis Paul
Robertson, James D. F.
Robertson, Tom
Robinson, George Lambert
Robinson, George W.
Robinson, Gerald Wynne
Robinson, John Arthur
Robinson, Royden Knight
Robinson, William John
Roche, Robert
Rodgers, Francis Armstrong
Rodgerson, William
Rogers, Charles Fredk.
Rolland, Albert Edward
Ronald, William
Rose, Harold Edward
Rose, Howard Eugene
Rosenthal, Abraham
Ross, Hebron Hubert
Ross, John Wellington
Rousell, Frank
Rowan, John Henry
Rowden, Cecil Welwood
Rowley, John
Rowley, William
Ruffles, William Baden
Rule, John Henry
Russell, Henry Conklin
Rutherford, Frank Hamilton
Rutland, Charles Thomas
Rymal, Milton Elwood
Sadler, John Edward
Salisbury, Charles Nicholas
Sanders, Edwin James
Saunder, Roy Alex.
Saunders, John Gordon
Scace, James Albert
Schwenger, Albert Henry
Scott, Charles Webster
Scott, Norman McLeod
Scott, Robert Craig
Scott, Walter Robson
Scrimger, Edgar Hubert
Seager, John
Seal, Raymond Clifford
Secord, M.D., Levi
Secord, M.D., Ed. Reginald
Seldon, Frank Lloyd
Settle, Fred
Sexton, William Wait
Seymour, Edgar Robert
Seymour, Richard Bertram
Seymour, Kenrick Van Wyck
Sharp, Robert
Sharpe, Festus Saunders
Sharpe, Lawrence Fawcett
Shaw, Samuel James
Shaw, Cecil Elms
Shaw, Hugh Fredk.
Shearer, David Glass
Sheppard, C. M.
Sheppard, John Arthur
Sheridan, William James
Sherk, Gordon Lawton
Shields, Thomas
Shook, Jas. Malcolm
Singer, William Henry
Skeele, James Eaton
Skerrett, George Charles

Slack, Ellis Valentine
Slack, Julius Otis
Slemin, Charles Clifford
Small, James Davidson
Small, Robert W.
Smith, Alfred Baker
Smith, Alfred W.
Smith, Arthur Aubrey
Smith, Charles
Smith, Charles
Smith, Charles Gordon
Smith, Donald Alex.
Smith, Edward Shepherd
Smith, Frank Burgess
Smith, George Thomas
Smith, Hiram John
Smith, James Cecil
Smith, James Howard
Smith, Joseph Thomas
Smith, Kenneth Roland
Smith, Leland Roy
Smith, Lionel Benson
Smith, Martin Ellsworth
Smith, Reginald Miles
Smith, Roy Foster
Smith, Roy Percy
Smith, Victor Boyd
Smith, Wallace
Smith, William Ellsworth
Smith, William Hamilton
Smye, Charles Coulter
Smyth, Geo. Sidney
Smyth, W. Thos.
Smyth, Wm. John
Smythe, Oswald John
Souter, William Russell
Southam, Wilson
Snyder, Edward Blake
Snyder, Thaddeus Hooker
Sparks, Horace Irwin
Speirs, David Miller
Spittal, Allan
Squire, Samuel Ling
Stables, Thomas North
Stead, Charles Garland
Steinberg, Archibald
Stevenson, James Curry
Stewart, Elvie E.
Stewart, Gavin Russell
Stewart, James Charters
Stewart, John Walter
Stewart, John James
Stewart, Joseph Martin
Stewart, Joseph N.
Stewart, William G.
Stiles, Clarence Raymond
Stone, Fred Edwin
Stove, John Hamilton Dearness
Stowell, Norris Harold
Storms, Thomas Harold D.
Stroud, Stanley
Stretton, William Roy
Stuart, Donald Wellington
Sutherland, Bruce Cunningham
Sutherland, Gordon
Sutherland, Wm. Francis Boddy
Swackhamer, Lyman
Swazie, William Davis
Sweetman, George Alborough
Sweet, William Andrew
Syer, George Eber
Tait, Bernard Joseph
Tanton, John
Tasker, James
Tattersall, David Henry
Taylor, George Robert
Taylor, Richard
Tebbs, Bertram Cecil
Teeple, Guy Amber
Tew, William Ernest
Theal, James Irvine
Thody, John
Thomas, Henry Dermott
Thompson, Allan Lloyd
Thompson, Charles Morton
Thompson, George Henry
Thompson, Griffin M. T.
Thompson, John Fletcher
Thompson, Walter George
Thomson, David Cormie
Thomson, Frank Clifford
Thurston, Robert Roy
Tigert, James Henry
Townsend, Geo. Hamilton
Townsend, Wm. Andrew
Trenaman, Joshua Dyckman
Treleaven, Russell William
Treleaven, Freeman F.
Tresidder, Alfred Creighton
Tresidder, James Walter
Tuck, Herman Ansil
Tuck, Clarence Everett
Tucker, Ernest George
Turnbull, Robert
Turnbull, William R.
Turner, B.A., Arthur Burgess
Turner, George A.
Turner, Edgar Roy
Turner, Clarence Reid
Turner, Thomas
Vallance, Edward Victor
Van Every, Wm. Wishart
Van Every, Ross
Vanstone, Clarence R.

Vaughan, Harmon Byron
Veale, Edward Thomas
Vickers, Napier
Vila, James
Vincent, Arthur
Vining, Roy Lindley
Vivian, Alfred Page
Vivian, Frederick William
Vogt, Willard George
Walder, Robert
Walker, Charles William
Walker, William Fred
Wallace, Alfred George
Wallace, Stanley Ross
Waller, Albert Main
Walls, Roy
Walsh, Orville MacEvery
Walton, Horace D.
Warburton, Harold Carter
Warburton, Howard
Ward, Bertram Ernest
Ward, Thomas
Warner, Robert John Butler
Warren, Benjamin
Waters, Herbert Francis
Watson, Wm. Storrier
Watson, Thomas Henry
Watson, Roy David
Watt, Jr., William
Watters, John Walker
Weatherston, Robert James S
Weaver, Samuel Radcliffe
Webb-Smith, Robert Sydney
Webster, Fredk.
Wedd, Lawrence Elphinstone
Weekes, John Ronald
Weir, James Hugh
Weir, William Alfred
Westaway, Charles Percival
White, Edgar William
Whitfield, Harry Wilbert
Wilby, Wilbert George
Weylie, Francis Alvin
Whateley, Wm. Hy. Frederick
White, Arthur Floyd
White, Gordon Anderson
White, Reginald
White, Sidney Charles
White, Thomas Henry
White, Wm. Hamilton C.
Whitehouse, Henry George
Whiteside, William Garrison
Whitmore, Charles Edward
Wills, Douglas C.
Williams, Howard Alex.
Williams, Charles Richard
Williams, Oscar W.
Williamson, Lloyd Thomas
Wilson, Andrew Percy
Wilson, David Gordon
Wilson, Edwin James
Wilson, John Alex.
Wilson, Donald Alex.
Wilson, Robert Lee
Wilkinson, Howard Leonard
Wilkinson, Francis James
Williamson, Ralph Schwartz
Williamson, Edgar William
Willsher, Francis Fielding
Willsher, William George
Winger, Morris
Winn, John Henry
Winn, Roy Herbert
Witton, William P.
Wodehouse, Ed. Howitt
Woods, Albert Edward
Woods, John Herbert
Woolcott, Arthur Oliver
Woolcott, Earl Stanley
Wren, John
Wrigley, Bertram C.
Wright, Frank
Wright, James Alex.
Wylie, Delos Worthington
Yager, James Jackson
Yardley, Alfred George
Yardley, Bernard Harold
Yates, George
Yaxley, Wm. Wordingham
Yeates, Ralph Howard
Young, David
Young, Herbert Sparling
Young, John Milton
Young, William
Zealand, Edward Gibson

6°

Wane, David

VALLEY OF LONDON

London Chapter of Rose Croix
London Lodge of Perfection

CONSISTORY MEMBERS

Webster, Alfred F.
Moore, George
Abbott, William Hodson
Addison, William Trimmer
Aitken, John
Alberts, Wilbert Nelson
Alcock, William John
Ament, William
Anderson, Milton Alex.
Anderson, Archibald L. M.
Anderson, William James
Andrew, James Wm. John
Armstrong, John Russell
Atkins, Clarence John
Atkinson, Roy George
Axford, Frank James
Babb, William Francis
Baker, Herbert Wesley
Baker, Wallace
Baker, Ervin
Barnard, John Shore
Barnhill, John Alexander
Beal, Orlando James
Bean, Frederick William
Beard, Charles Henry
Bennett, Burley W.
Benson, Thos. Challoner
Benson, William Charles
Belton, George Harrison,
Bice, Perry Wray
Biggs, Walter Herbert
Bixel, Arthur Winlow
Black, Howard
Blackmore, Robert Hamilton
Bond, Edward R.
Bond, Fredk. M. James
Boyce, Charles Abram
Boyd, Wm. Morley Brooks
Bradley, Walter Jenkins
Brandon, Norman Leighton
Brewer, George Henry
Brock, George Melbourne
Brodrick, Peter W. D.
Brooks, Charles A.
Brooks, Fred. John
Brown, Alvin McCallum
Brown, James Wesley
Brown, Mathew James
Brumpton, John Leonard
Bryan, John William
Buckrell, Stanley
Buckstein, Joseph M.
Burdon, Frederick L.
Burdon, Fred. Hooper
Burns, Matthew Henry
Butcher, Frank Harold
Byrnes, Thomas Fredk.
Bythell, John Reuben
Cairncross, Arthur Roy
Campbell, Brydon Napier
Cane, Wm. Ethelbert
Canfield, Percy Lile
Carle, Stanley Edward
Carson, Joseph William
Carruthers, Charles Edwin
Christie, Robert Sr.
Churchill, Stanley Gladstone
Clark, William Charles
Clelford, George
Coates, Robt.
Cole, Arthur Morrison
Cole, Charles E.
Cook, Burton James
Copeland, George Fletcher
Copus, Frank Armitage
Coupland, Percy Thayer
Craig, Joshua Robert
Crawford, Albert Bertram
Creighton, Alex. Bruce
Creswell, Ralph Edwin
Crockard, James Holmes
Culbert, Merlin Orval
Curle, David Adam
Dann, Lorne William
Davis, Richard Evans
Dean, Matthew Gilbert
Delaney, Fredk. James
Dixon, Norman Fitz-Roy
Douglas, John McIntyre
Dowler, Jonathan
Dowler, Robert Henry
Duffield, William Lindley
Eakins, Osgoode Chase
Easton, Herbert Stanislaus
Eckert, Richard Clayton

Edgecombe, Herbert Enos
Elliott, Cecil M.
Elliott, Innis Currie
Empey, John M.
Erb, William Otto
Farrow, Herbert Ottawell A.
Ferguson, John
Ferguson, John Irwin
Ferguson, Alex.
Folland, William John
Forbes, William Charles
Forster, Fredk. Jos Richardson
Forrester, Charles
Fraser, Robert Nelson
Frayne, William Robert
Gammage, William Wallace
Gellatly, Rennie
Gilbert, Roy Alexander
Goddard, Albert Henry
Godfrey, Chauncey Cleveland
Graham, M.D., Archibald D.
Graham, Donald Alex.
Grant, John Frederick
Gray, James
Griffith, Ed. John Wesley
Griffin, Thos. Andrew
Grim, Cassus M.
Hall, Andrew McAlpine
Hart, Nelson Collins
Haslett, Fredk. George
Hayman, Henry
Henry, Edward
Hertel, Alfred Geo. Conrad
Hessenauer, Garfield Edw.
Hockin, Harold Bertram
Hodges, William Frederick
Honsinger, Percy Adrian Lionel
Hood, Nelson
House, Theodore Fred
Howden, George Noble
Humphries, James Henry
Hutt, Raymond Beamer
Hyland, Benjamin
Jackson, John
Jeffery, Joseph William
Jepson, Gordon Leigh
Johnston, Ross Martindale
Johnstone, William Lindsay
Jones, Chesley Linton
Keays, Jas. Edward
Kells, James Wilson
Kennedy, John Alex.
Kent, Adam
Kerr, Arch McKenzie
Kilpatrick, Robert G.
Kilpatrick, William John
Kingsmill, George Frederick
Kinney, George
Kirkpatrick, Fredk. William
Lamont, Alexander
Larsson, Adolph Gottfrid
Lee, Norman Fredk.
Leslie, Andrew
Line, William Henry
Lineham, Samuel Jones
Lind, John G.
Livermore, Henry Edward
Logan, George Edward
Longfield, Gordon Earl
Longfield, William Henry
MacDonald, Harvey Evan
MacEwen, Ewen James
MacPherson, Max
MacVicar, Malcolm
McAllister, William John
McAlpine, Russell Donald
McCracken, Thomas Frank
McBride, Hubert Carroll
McConnell, Yorke
McFarland, Thos. Wellington
McGregor, James Duncan
McGugan, Lauchlin E.
McIntosh, Fred
McIntyre, Alexander
McKenzie, George Ross
McKerchar, John
McLachlan, Geo. Alexander
McLaren, John Albert
McLean, A. D.
McLean, Archibald J.
McLean, William Hector
McLennan, Alexander Angus
McLeish, Archibald Austin
McLeod, William Andrew
McMurtrie, Alex. David
McNab Herbert
McPherson, Archibald
McVean, Sandy
McWhinnie, Wallace L.
Manley, Arthur Leonard
Manseli, Thomas
Martin, Sydney John
Marple, Charles James
Marsh, Kiernan
Martin, John Henry
Masters, Stanley
May, John T.
Messer, Wm. McKenzie
Millar, George McD.
Millar, Franklin Davis
Mills, George F.
Mills, Waldo Rex
Mitchell, John Gordon
Moffatt, William

Moore, Stanley Roy
Morrison, Robert Yonge
Mumford, Robert James
Murphy, Joseph Warner
Musselman, Oscar Beatty
Myers, James Kippen
Nash, John A.
Noble, Benjamin
Orr, Robinson T.
Parker, William
Paterson, M.D., Hector M.
Penhale, Mathew Henry
Peter, Harry J.
Phelps, Jas. Edward Blake
Peirce, Edward Lloyd
Pollock, James
Pollock, Norman Harold
Pook, James Cerry
Preston, Harold Ewing
Price, Lewis
Racey, George William
Ramsay, George Alex.
Rath, William Henry
Rayner, William Edgar
Redman, Thomas John
Reid, Orville
Reid, Robert Henry
Richardson, Arthur Earl
Richmond, John Lees
Richards, Edwin Adams
Robertson, Albert Duncan
Robinson, Arthur William
Robinson, Orville Everard
Rolph, Percy
Roe, Henry
Ross, Alex. Peter
Ross, George Milligan
Ross, James Kennedy
Routledge, M.D., Albert Roy
Salter, Kenneth William
Sanderson, Thomas
Santo, D.D.S., Albert Ernest
Sawers, Charles William
Scarff, Harvey Warner
Scrase, Charles
Seldon, Richard
Seybold, John Clifford
Sinclair, Charles Wilfred
Sinclair, Duncan James
Skinner, John Robt.
Skinner, Robert Burdette
Smith, Albert John
Smith, Edwin
Smith, Frank Hartman
Smith, James
Smith, John Thomas
Sproule, William Hardman
Stalford, Samuel
Steele, George Guy
Steele, Jay Gould
Steele, James Edward
Steer, Clayton Blake
Stephens, Arthur George
Stevens, Joaquin M
Stevenson, Geo. Richardson
Stevenson, John
Stewart, Wilbert Leonard
Stewart, George
Stiling, John Waters
Stockdale, John W.
Stokes, William
Struthers, Edward R. C.
Sumner Osbert, William
Taylor, Angus
Taylor, William
Teckoe, John Edward
Thomas, Ernest Gordon
Thompson, John Wallace
Thompson, Richard Arthur
Thompson, Ross Donald
Thompson, Septimus
Tomlinson, Wm. Bird
Trebilcock, Carlyle Huron
Trick, Albert Manning
Trusler, Sylvester Wallace
Tunks, Fredk. William
Turner, John Frankland
Udy, Albert Norton
Walters, Joshua
Walters, Orwell Waldon
Waterhouse, Robt. Wilbur
Watt, James Crichton
Watt, John McLeod
Webster, M.D., David F.
Wenino, Geo. Paul
Wesley, George Garfield
Westgate, William Thomas
Whalls, Truman Henry
Wheeler, Charles Edward
White, Claude Elliott
Whitehall, William Edgar
Whitwam, Christr. Alonzo
Wilkins, Hugh Murray
Wilkinson, Hursel Leander
Wilson, Bertram Elmer
Wilson, Ernest Albert
Willis, William Gilbert
Winder, Thomas Gordon
Winn, Pearson Peter
Woodward, J. Hy Clarence
Woodruff, Ernest
Woollatt, Wm. Robinson
Wooliver, Walter Willis
Wright, John Alex.

Wright, John Beeston
Younge, James Watson
Zavitz, Hiram Ward
Ziegler, Cyrus Hallman

S. P. R. C. 18°

Abbs, Leonard Michael
Aikenhead, Malcolm Stewart
Artindale, William Erle
Baker, Thomas H. E.
Ball, Gordon Reginald
Ball, Stearne F.
Banghart, Wm. A.
Barrett, Frank Lindsay
Battley, Edwin Paul
Beatty, John Archibald
Becker, Walter Adam
Bell, John A.
Beer, William James
Benner, Fred Nelson
Bennett, Harry J.
Bingham, Edgar Vivian
Blackburn, Arthur Stephen
Blair, Bertram
Blair, John Freeman
Blanchard, Thos. Aubrey
Bluett, Claude Kingcome
Booth, Richard
Bowen, Richard John
Bowlby, Elmond D.
Bowley, William Redmond
Bradshaw, Alex. George N.
Brazier, William John
Brickenden, Fredk. Matcham
Bridge, John
Brooks, Leon McGill
Brown, William James
Brown, Joseph C.
Buchanan, Finlay
Buchner, Urban A.
Burdick, Jr., George
Butler, Walter Chester
Caldwell, Harold Gibson
Campbell, Archie D.
Campbell, Harry C.
Campbell, John E.
Carling, Thomas Harry
Carrothers, Lewis Edward
Cheston, Frank Calver
Childs, Herbert James
Chivas, John Mellis
Churchill, George Henry
Clark, Charles Edward
Clark, Ross Cuthbert
Clarke, William Owen
Claus, Meldon Spencer
Coleridge, Thomas
Constable, William Jones
Cooper, Frank Wolseley
Cooper, Grodon Macneil
Cooper, Russell George
Connor, Arthur Charles
Cooey, Samuel Arthur
Coutts, John MacDermott
Cox, Cecil Lorne
Cross, Frank
Crawford, Arnold Lorraine
Crinklaw, James Charles
Cullen, James Clifford
Dalgleish, William James
Davis, Stanley Griffin
Davis, Anson Leonard
Davidson, Charles Edward
Day, Rowland Paul Edgar
Deacon, William S.
Denton, Charles Hamilton
Despond, George Albert
Detlor, George Hill
Detwiler, Eldon Shantz
Dewar, Donald
Dicks, Fredk. George
Dickson, Thomas
Dixon, Geo. Arthur Noble
Doherty, John Thomas
Drummond, Richard
Dunlop, Robert Bruce
Dunning, George Neil
Duplan, J. Harold
Dunsheath, Robert Ernest
Eckert, Hubert Victor
Eilber, Herbert Krattiger
Elliott, Moore Hill
Falls, William H.
Farnan, Harold John
Fawkes, Thos. Marmaduke
Ferguson, D. D.
Ferguson, Hiram Hitchcock
Fetterly, Philip B.
Ford, Norman W.
Fraser, John Angus
Gidley, Frederick Bartholomew
Gilbert, Charles
Gill, Harmon Melville
Gill, Orwell James
Glass, Dickson Frank
Glover, Robt. Wm.
Graham, John
Graham, Angus
Green, John George
Griffiths, John
Guthrie, Hamilton
Hannah, Edwin Noble
Handford, John
Haring, Harry

Harmon, William Oscar
Hart, Wm. Thos.
Haysom, Fredk. Henry
Healey, Robert
Heaman, William John
Hibbert, Norman Cecil
Hicks, Alfred Andrew
Hitchins, John Harvey
Hogarth, Charles Stanley
Hollier, Geo. H.
Holt, Walter Cyril
Hood, Robert James
Hopper, Wilfred Emerson
Hourd, Arthur Reyborn C.
Hubbell, Chas.
Hughes, Orville Chester
Hunt, John Garnett
Ingram, Henry Kenneth
Irwin, Edward Benj.
Jamieson, Thos. George M.
Jeffrey, George Fred
Johnson, Alfred
Johnson, Walter
Johnston, John
Jones, Samuel Floyd
Jones, Harry Stewart
Jones, Lebert Hill
Jones, Charles Franklin
Kelly, William Albert
Kemp, Charles
Kennedy, William Gilmour
Kenner, Harold Brown
Kerr, Frederick
Kilpatrick, John Robert
Kingsmill, James William
Kiteley, Walter Morris
Knapton, Herbert Hasketh
Knott, Frank Vernon
Laird, James
Langford, Joseph Henry
Lawson, Frank
Leckie, Leslie Alex.
Lewis, Archibald Clifford
Light, Alfred Philip
Linfoot, Fredk. Lorne
Lister, Walter Henry
Longfield, James Edgar
Lutz, William Roy
Mackay, James
McAndless, Roy Elliott
McArthur, William Charles
McCallum, Dougall McDougall
McCallum, Duncan McIntyre
McCallum, Henry James
McCorvie, Wilfrid Neil
McDonald, John W.
McDonald, Robert Dean
McDonald, Robert Anthony
McGibbon, Peter Thomas
McGuffin, Andrew Joseph
McIntyre, Leslie Arch. Wilcox
McKenney, Robert Burnice
McLean, James A.
McLeod, Thomas Roy
McLeod, William Donald
McMillan, Neil Lynn
McNally, John Arthur
McVittie, Andrew
Magee, Russell
Mair, William Asa
Malone, LeRoy Percival
Marshall, Fredk. George
Martindale, Ernest Smith
Megaw, Robert James
Millard, John L.
Mills, G. K.
Millson, Walter Edward
Minshall, Charles Wilbur
Mitchell, James Arthur
Mitchell, Walter
Moore, Geo. Alex.
Moore, Stephen Alva
Morrison, Alex. Robert
Murray, Andrew Gordon
Murray, Kenneth Alex.
Murray, Kenneth Donald
Murray, John
Murray, Robert Stanley
Munroe, Archie Ross
Naylor, George
Needham, Thos. Wm.
Nichol, Geo. Hammond
Nichols, Emerson
Nisbet, William Marshall
Nixon, Charles Alex.
Noble, David Alex.
Norman, Geo. Edwards
Orton, Walter Laing
Overbaugh, Lee Fernley
Oxley, Robert Wesley
Palmer, Sidney Charles
Pearce, Richard Petherick
Phillips, Lloyd Harold
Pickering, Theo. Kossuth
Pollard, Reuben Stanley
Pollock, John Howard
Ponsford, Herman George
Pratt, William Henry
Putman, William Joshua
Quantz, Edgar W. G.
Quick, Charles Melvin
Rainie, Thomas Arden
Raven, Charles E.
Reason, William James Henry

Reavie, Rene Dunn
Reeve, John Chester
Reeve, Vivian Charles
Rennie, Almon Secord
Reynolds, Jack Wheaton
Richardson, Charles Edward
Richardson, William Henry
Robertson, Adam Harry
Robertson, Lorne Forbes
Robinson, William Elliott
Rowed, Samuel Henry
Roulson, George Fulton
Routley, Frank Silverwood
Ruse, Robert Ernest
Ruttan, Franklin Sheldon
Saunders, Alexander
Saunders, Chas. Kennedy
Saunders, Wm. Francis
Scott, Duncan McGregor
Scott, William Ernest
Sexsmith, Oscar Franklin
Shaw, John William
Shaw, Robert Wesley
Silverwood, Albert Edward
Simmie, Archibald Lorne
Simpson, Stanley Bruce
Sinclair, Victor A.
Skinner, Herbert Augustus
Smith, David
Smith, David McNeil
Smith, James Birnie
Speiran, Charles Elgin
Stevenson, George Herbert
Stevenson, Stewart Robertson
Stock, Fredk. William
Stone, William John
Tanner, William Alfred
Tennant, John Fredk.
Thies, Otto George
Thomas, Mitchell Alb. Ross
Thomson, Chas. V.
Thompson, Dudley Talbot
Thompson, George Oliver
Thompson, Richard Green
Thompson, Roy George
Thompson, Wesley Gardner
Thompson, Wm. Steveley
Thompson, John Richard
Tobias, Sterling
Toles, Fred W.
Tretheway, Richard James
Turnbull, Reginald Henwood
Turnbull, Wm.
Turville, William Elmore
Tye, Kenneth Keith
Vining, Jared
Waller, Charles Cameron
Walker, Alex. Illingsworth
Waters, Arthur Wilson
Webster, Edward A.
Webster, Robert John
Weekes, George Mason Pellew
Werry, Harold Grenville
Wetherell, Elgin
Whaley, Leonard P.
Wheable, Geoffrey Alfred
White, Arthur William
White, Charles Hale
White, Ernest Wheeler
Wilkinson, Frederick Byron
Wilkins, Arthur James
Willis, John
Willis, William H.
Williams, Charles Stuart
Windrim, Harold Lincoln
Windsor, Clement
Woonton, Alex. LeBreton
Woonton, W. Gordon
Wyatt, Edward
Wyatt, William Scarrow
Zimmerman, Eber

G. E. P. S. M. 14°

Adams, George Morley
Aiken, Leslie Roy
Allison, Charles Kingsley
Allsop, Charles Eustace
Anderson, W. J.
Archibald, Samuel Andrew
Atcheson, John Andrew
Awde, Elgin Orlo
Baird, Robert
Baldwin, Frederick
Barnard, John David
Beatty, Carmen Mitchell L.
Bishop, William Halliwell
Bole, John Mervyn
Bowes, Albert Icel Edgar
Bradley, Wm. H.
Brenner, Otto Robert
Brown, Donald McPhail
Brown, Ethol Eldon
Butcher, Percy Gladstone
Cameron, Alex. Gordon
Cameron, Donald Albert
Campbell, Neil Alex.
Cargill, Lorne G.
Carrothers, Cecil Cyril
Chapman, Harry
Chidley, George Murray
Chidley, William Henry
Clark, Harold
Coleman, George Edward
Colerick, James

Collister, Thomas Walter
Cook, Ross Eugene
Couch, John Harold
Craig, Albert Ivan
Crandall, Roy Carleton
Crawford, Ivan Currie
Crawford, Norman Herbert
Crouch, Richard Edwin
Davenport, George Franklin
Davidson, Chas. Wm.
Dawson, Wm. Ash.
Day, Wilfred Lorne
Dean, Irenaeus
Dodgson, J. H.
Dowell, Wentworth Pincombe
Drake, John Bruce
Dunsheath, Samuel J
Eden, Harry
Edwards, Rossie Garfield
Elliott, Minard Hugh
Erwin, Thomas Russell
Falls, Wm. Chapman
Farnsworth, Wm.
Fenwick, George Henry
Field, Hartley
Fleming, Chester Roy
Fothergill, Kenneth Lloyd
Freeman, Cedric McNairn
Fryer, Thomas Wells
Galbraith, Herman
Gammage, James Gardner
Gardiner, Alexander
Gillian, Alexander
Gillies, Archibald
Glassford, Walter John
Gordon, Willard Cameron
Gotby, Tolman John Milton
Graham, John Harvard Castle
Grant, George McBain
Grantham, James
Greer, William Wallace
Greenlees, Fredk. Henry
Hall, Carl Herbert
Hambly, Wm. James Rellison
Harper, John Arthur
Haskett, Robt. Percy
Heaman, Charles William
Heard, Chester Almond
Herbert, George Horace
Hicks, Ralph Stanley
Hill, Cecil James
Hoare, Charles Richard
Hogarth, Arthur James
Holland, William E
Hunt, Clifford Charles
Hunt, James Cephas
Hunt, John William
Hunter, Archibald Crosse
Hutton, William Alfred
Jacobi, William
Jennings, John Bryan
Jewitt, Ernest William
Johnston, Joseph Allan
Johnston, William Herbert
Jones, Arthur Wilfred
Jones, Mervyn H.
Jones, Norval Gray
Kennedy, Stephen Murton
Kilbourne, Ferrier Baker
King, Claude Bernard
Kipp, Spencer Elliott
Knapp, Joseph Erastus
Leitch, Duncan M.
Lewis, Winnett
Line, Harry
Livingston, William Egbert
Lumley, William George
Lumley, Charles Russell
MacDermott, Wm. Bernard
MacIntyre, W. Brice
McAllister, Donald
McCallum, Norman Alex.
McCamus, Lawrence David
McColl, Gordon
McCormick, Chester Garfield
McCutcheon, Robert Clifford
McDonald, Stuart Dean
McFadden, George Fern
McKay, Ralph James
McKenna, Douglas
McKenzie, Reginald G. R.
McKibbon, Harold Edward
McKillop, Daniel
McLaughlin, John Adams
McLean, Adamson Hugh
McLean, Harry Leslie
McMurray, D. Lloyd Beverley
McNaughton, Donald Charles
McNee, Fred Aylwin
McNeice, Ernest Wilson
McTaggart, Emerson Ernest
Madgett, Clarke John
Mantle, Albert Fredk.
Marlatt, Charles William
Martin, Wm. H.
Miller, Henry
Millman, Frederick
Mitchell, Thos. H.
Mitchell, Charles Herbert
Montgomery, John Gemmell
Muir, Harry Basil
Mulligan, Frederick Wm.
Owen, George Howard
Parkinson, Allan Edgar

Pardy, Wm. Victor Vernon
Pascoe, Percy Everard
Pattison, Duncan
Pattinson, John
Peever, Richard Guest
Peters, Albert George
Pfaff, Milton William
Phelps, Carl
Pickard, Fredk. Claude
Pike, William Charles
Pinder, Frank J. C.
Pinneo, George Franklin
Plastow, Henry Edward
Potts, Elson Boyd
Prentis, Edward Douglas
Prescott, John
Pullan, James
Rachar, T. Ernest
Rean, Walter Cowan
Rice, John Martin
Richards, James Ernest
Roberts, Alb. Geo. John
Robertson, Ernest Arthur
Robinson, Thomas
Rosser, Thomas Andrew
Russell, Ethel Marvin
Russell, Dean Richmond
St. Lawrence, Fredk. Walton
Schott, Wilbert F. Harris
Scott, Arthur J.
Screaton, Archibald
Shaw, Wilfred Algernon
Singleton, George Henry
Smith, Conrad O. E.
Smith, Albert O.
Smith, Hugh Fraser
Smith, James Prescott
Spearin, William Nelson
Spry, Walter F.
Staples, Fredk. George
Steele, John Currie
Stewart, Henry Isaac
Stratton, Robert William
Strothers, Rupert R.
Such, John Wilson
Sulman, George William
Taylor, Charles Morris
Thomas, William
Thompson, Thomas John
Thomson, Robt. W. Murray
Todd, Wilfred Hamilton
Trickett, Frank
VanGeel, Leonard C.
Walsh, George Nelson
Westland, William Sydney
Wheaton, William Frederick
Whipfler, Albert
Whitehead, Beverley Duncan
Whiteside, Ernest O'Brien
Wilkinson, Henry George
Winlaw, Walter F.
Winter, Daniel M.
Wismer, John Ezra
Woods, John R.
Wright, Arthur James
Wright, William John
Young, Edgar Dufton
Zimmerman, Milton C.

VALLEY OF TORONTO

Toronto Chapter of Rose Croix
Toronto Lodge of Perfection

CONSISTORY MEMBERS

Allen, John Isaac
Allin, Crawford Stanley
Allison, Fredk. Forfar
Anderson, Alex. James
Anderson, Charles August
Anderson, William, Jr.
Andrews, David Morgan
Annison, Thomas
Armstrong, Melville L. G.
Ash, Wm. Whithead
Atkinson, Edmund Percy
Aylett, Charles
Bailey, Thos. David
Bansley, John Cochran
Barber, Henry Webster
Barber, Ernest Watson
Barron, George
Barret, Thomas
Beatty, John William
Beck, Wm. Chas. H.
Bee, Andrew Shore
Beilby, John Walker
Bell, John
Benson, Leonard M.
Bergey, Milton Dudley
Besley, Elmer Henry
Bickell, John Paris
Bigwood, Frederic Herrick
Bilger, Wm. Frederick
Binns, Allan Hartley
Birchard, Eslie Russell
Birrell, Wm. Ebenezer
Black, William Howard
Blacklock, Steven Clark
Blackhall, Edward Albert
Bond, Harry Stanley
Bond, Robert Burns
Bosley, William Henry
Bothwell, John Alex.
Boulton, William
Bowen, Edward Ketcheson
Boyd, Valentine
Breay, Henry Thomas
Breyfogle, Wm. Roland
Brookes, Albert William
Brookes, Charles Fredk.
Brown, Alonzo Johnston
Brown, David Daniel
Brown, Edward Betley
Brown, Frank Ericksen
Brown, William Gordon
Browne, Gavin Jr.
Brownlee, George
Brydon, Robert Murray
Budreo, Joseph Charles
Bull, Emerson
Bull, Wm. Perkins
Buller, Fredk. Joseph
Bundy, John Wesley
Bunker, William Gordon
Burch, Arthur Lafayette
Burk, Addison Brown
Burke, Arnold Carrington
Burritt, Wm. Edward
Burson, Edward Cecil
Bushlen, Charles Chester
Busteed, Frederick
Butler, Ford
Butler, Alfred
Butler, Thos. Elmer Clifton
Butler, William Joseph John
Call, Ernest Jones
Calvert, Albert Ernest
Cameron, James Duncan
Cameron, Murray
Campbell, Andrew Ginty
Campbell, Ambrose Alex.
Carleton, Edward McLwain
Carradus, Harold Riggs
Carson, Henry Edward
Case, Rowland Martin
Cassels, Robert
Challener, Reg. Eug. Sproston
Challenger, Harold Mills
Challenger, Herbert M.
Chapman, Walter Robert
Charles, Fredk. Segsworth
Chisholm, Alexander
Christie, William Fredk.
Clarke, Andrew
Clarke, William Ernest
Clewlo, Robt Wm.
Cook, Thos. John Richard
Cockburn, Malcolm John
Cockburn, William Andrew
Coles, Fredk. Wm. H.
Collins, Chas. Herbert

Comstock, Manson
Conover, Reginald Van Every
Coon, Wilbur Harvey
Corbett, Thomas James
Cordingley, Samuel Hilton
Cornell, James George
Cotton, William Franklin
Coulthard, John Bayne
Cousins, Edward John
Covington, William John
Cowan, Ralph Bronson
Cowling, Thomas
Coyles, George Wellington
Cresswell, Charles Fredk.
Crosby, Albert Burton
Cross, David Noah
Cross, Floyd James
Crouch, Stanley Stuart
Crowe, Horace Christopher
Cumiford, Lytle
Cummiford, Shirley Armstrong
Currie, William Roger
Cusler, Warren Elmo
Dane, Harry Wilfred
Dargavel, Roderick Bernard
Davis, Thomas Alex.
Dawes, Charles Stewart
Dawson, Alexander
Dawson, Frank Harold
Deedman, Henry J. M.
DeGuerre, Clarence Belfry
Delong, Fred Lorne
Devitt, James Carroll
Dick, David Longair
Dillman, Frank Mortimer
Dillon, Ernest Macaulay
Dixon, Fredk. Wilmot
Dixon, Robert William M.
Doan, Alpheus Kennedy
Dobbie, Ross Leonard
Dolsen, Edgar Allen
Donaldson, Thos. Orlando
Doust, Joseph
Dow, Alex. Stuart
Dransfield, Edwin Rankin
Drew, John
Drummond, Wm. Arthur
Duncan, Ed. Jas. Barrow
Duncan, Garnet Henry
Dunlop, Frank Montgomery
Dunlop, Robert Joshua
Dye, Harold Robt. Emberson
Eastwood, Vincent P.
Ebbitt, Frank Kittson
Elliott, James
Elliott, Otter
Ellston, Chas. Howard
Equi, William John
Erskine, Alfred Thomas
Erskine, Francis George
Evans, M.D., Joseph Austin,
Ewers, Charles Hendry
Fairgrieve, Archibald
Fallis, J. Robinson
Farquharson, Robt. Andrew
Fegan, Lloyd Warren
Fenton, Wm. John
Ferguson, Geo. Hendry
Ferguson, Herbert Montgomery
Ferguson, Hugh Edgar
Ferguson, Murdock
Fish, Frederick A.
Fletcher, Ashton
Flett, Henry Ridley
Flood, Albert James
Flood, Joseph Albert
Foley, Frederick Richard
Follis, William Russell
Forsyth, Robt. Evan
Fowler, Edward Bruce
Francis, Joseph Edward
Frawley, Simon Leigh
French, Charles Garfield
Furness, Robert Griffiths
Gallagher, Joseph
Galloway, David Morrison
Gaskon, Henry George
George, James T.
Gibson, Wm. Spurgeon
Gibson, Alfred
Gibson, William Robert
Gifford, William George
Gilchrist, James
Giles, Wm. Thos.
Gillies, Alfred James
Gilpin, Alfred Lawson
Goff, John Benner
Gooderham, Melville Stuart
Goodwin, Francis Edward
Gould, John Crawford
Graham, John Alex.
Graham, Stuart Wesley
Gray, B.A., Robert Alex.
Greig, John Crawford
Griffith, Ernest Frederick
Griffiths, George
Griffiths, Gordon
Griffiths, Samuel
Guilfoyle, Harvey E.
Gunn, John Alexander
Hague, Omer Grenville
Haley, George William
Hall, Arthur Freeland

Hall, David William
Hall, John Edwin
Halnan, Leman Robert
Hamilton, Charles Stanton
Hanna, John Bradner
Hanna, William George
Hannah, Beverley
Harris, Roland Caldwell
Hart Ernest George
Hawks, Thomas Holmes
Hayes Walter Franklin
Hedges, William Henry
Heebner, Chas. Frederick
Heisey, Orville Blake
Hendry, Willard D.
Henry, George Stewart
Henry, Leonard Johnston
Henry, William Stewart
Heron, Andrew Malcolm
Higginbottam, Charles E.
Higgins, Fred Page
Hill, Charles Rooke
Hindmarsh, Harry Comfort
Hoar, Fredk. Charles
Hocking, Joseph Alex.
Hooper, Henry
Howard, Wilson Shanly
Howell, John Gordon
Hudson, Henry Bedford
Hughes, John Kirk
Hughes, Joseph Henry
Hugli, Edwin Ezra Herman
Hull, Richard Wm.
Hungerford, Fred Covert
Hurst, Olan Crawford M.
Ide, Vernon R.
Irvine, Walter Edmond
Irwin, Wilfrid James
Jackson, Thomas Dowzer
Jacobi, Morley Rice
Jaffary, Firth Alex.
Jennings, Henry
Jessup, John Arthur
Johnson, Charles Henry Bray
Johnston, Ernest Allen
Johnstone, Benj. John
Jolley, Hiram W. B.
Jones, Carl Moreland
Jull, Thos. Worthington
Junor, Robert
Junor, William
Kallmeyer, Herman Leopold D.
Kelley, Nich. Flood Davin
Kent, John Hubert
Ketcheson, Fredk. Guelph
King, Oscar Heuman
King, Herman Samuel
King, Samuel
Kingston, Geo. Allan
Kinrade, John Robert
Knight, Harry Wallace
Knox, Albert Edward
Knowles, Hartley Robert
Laidlaw, Myron Lewis
Lake, Wm. Jas. Arnold
Landell, Charles Dalhousie
Lane, Herbert
Lane, Sydney James
Lang, Ross Stanley
Lankin, Edward
Lawer, William Llewellyn
Laurence, Henry Arthur
Leadley, John Emmerson
Lee, Percival John
Lehman, B.A., Carl Aug. K.
Leslie, Donald Ephraim
Lester, Egerton Hy. Hollis
Lewis, Adam Lillico
Lewis, Ernest Alfred
Lindsay, Fredk. Roy
Little, Percy Thomas Henry
Love, Herbert John
Low, James
Lowndes, Chas. B.
Lynch, Fredk. Joseph
Lyon, Walter Henry
MacFadden, William Albert
MacFadden, Fredk. A. R.
MacInnes, William
MacKenzie, Alexander
MacLaren, John Ferguson
MacLaughlan, John Paris
MacRae, John
MacWilliam, George McIntosh
McCallum, William John
McClelland, Edward James
McClure, Lorne Campbell
McCollum, M.D., Wm. Jas.
McCririck, Walter Byers
McFeeters, John Andrew
McIntyre, Adam Gordon
McIntyre, Vernard Howard
McKay, Hugh Alex.
McKinney, Albert E.
McKnight, John
McKenzie, Morley Eland
McLean, Duncan
McLean, James Bryson
McLeod, James Barber
McMaster, K.C. Arthur Carson
McMillan, Alexander
McQuade, Wm. Robert
McTavish, William Matheson

McTavish, Robert Angus
Mackle, John Lawson
Madgett, Clarke John
Maitland, George Oliver
Malcolm, James MacKenzie
Mallett, Charles Stanley
Malone, K.C., Elias Talbot
Malone, Gerald Morphy
Manifold, Ernest
Marlatt, Wilbur Triller
Marr, John
Martin, George Alex.
Mason, Henry Herbert
May, George E.
Meikle, Roy Evelyn
Meyers, Benj. Homer
Meyers, John Wenger
Miller, Roy
Miller, Nicholas Richard
Miller, James
Mills, Harold Joseph
Milne, James Andrew
Minchinton, Harry
Miskelly, Wm. Malcolm
Moffatt, Charles Lang
Molloy, Joseph Frank
Montgomery, Leroy E. P.
Moore, Herbert Stanley
Moore, Howard Brown
Moore, Ira Dawson
Moore, Lloyd James
Morgan, Joseph Alex.
Morphet, Herbert Windsor
Morrall, Percy Frankland
Morrow, Harold Archibald
Morrow, Robert James
Morrow, William George
Morris, Alexander C.
Morton, Thomas
Murphy, Thomas Alex.
Murray, Charles Bruce
Musson, Chas. Joseph
Musson, Ralph Thomas
Mylrea, James Algernon
Neale, Frederick John
Neeb, Ezra Barnard
Neilson, Charles Edw. Eugene
Nelson, Wilbert Joseph
Nevitt, Richard Armstrong
Nixon, James Bower
O'Connor, John
Oborne, Alfred Ross
Painter, Thomas
Park, Wm. Silson
Park, Herbert Scott
Paton, Robt. Williamson
Paterson, Noble L.
Patterson, Arnott Martin
Patterson, John Pratt
Patterson, Thomas G.
Pattison, Appleton Jones
Peace, William Armour
Pearcy, Gilbert Sanderson
Pearson, John
Peaker, Edwin Allan
Peters, Gordon Alex.
Phillips, Albert James
Pierdon, William George
Ponton, Douglas
Porte, Robert Edwin
Porter, William Arthur
Pountney, Richard
Powley, Joseph
Proctor, Charles Edwin
Purchase, George Henry
Purves, Walter Robson
Rae, James
Ragen, Henry Joseph
Ramsden, John Carmen
Ray, Malcolm
Randall, Arthur Ernest
Redfearn, Edward Denzel
Reid, Richard Frank
Richardson, Carleton Scott
Richardson, Newton
Riddell, Thos. Alex.
Riggs, D.D.S., Lewis F.
Roberts, William Charles
Roberts, William Henry
Robertson, Douglas
Robinson, Charles William
Robinson, Hugh
Robinson, Oswald Danville
Rogers, Alfred
Rogers, Wm. James Redvers
Rook, Johnson Leslie
Ross, George Henry
Ross, Hugh William
Rook, William George
Routery, Francis Thomas
Rowland, John Albert
Rudolph, Herbert H.
Russell, William George
Rutland, Ernest Alex.
Salter, Wilbur Ralph
Sampson, Wm. Edgar
Saunders, Henry Scholey
Saunders, Robert Earl
Scott, George
Scott, Louis Carl
Scott, James
Scott, Wilford Robert
Scott, William Alex.
Scroggie, George Edward

Scythes, Edwin Campbell
Scythes, John Ardagh
Segsworth, Robert Fredk.
Segsworth, Walter Edgar
Sharpe, Wm. Hy. Dilling
Shaw, John Arthur
Shaw, Wm. Ed. Vollack
Shurly, Raymond Flint
Sibbald, Samuel John
Siddall, Kenneth Cave
Simmons, Ernest Stevenson
Simmons, John Stevenson
Simpson, Thomas Ray
Sindon, William James
Skill, Fred John Robinson
Slade, James Arthur
Smart, Arthur Alton
Smith, Alexander S.
Smith, Alfred Thomas
Smith, Chas. Perley
Smith, David Archibald
Smith, George Fredk.
Smith, George Henry
Smith, John Alex.
Smith, Robert
Smith, Samuel Titchener
Smith, Walter Thos.
Smith, William
Smithson, John T. A.
Soper, John Davidson
Spall, Sydney James
Sparling, Wm. Fredk.
Sprott, Arthur Fred.
Stainton, Wm. Henry
Stanley, Richard Thomas
Stanton, Oliver Edward
Steene, Charles John
Sterling, Walter Cecil
Stewart, Joseph Francis
Stonehouse, Chester Edward
Storie, Alex. George
Storms, Earl Howard
Summerville, George
Summerfeldt, Wm. Henry Clarence
Sutton, Arthur Bennett
Sweatman, Charles Fredk.
Swinburne, Wm. Chas. Harold
Switzer, Robert H.
Sword, Colin Elliott
Syrett, Charles Vernon
Taylor, Chas. Nattrass
Taylor, John Alex. Macdonald
Thomas, Mark Reginald
Thompson, John Arthur
Thornton, Henry Mundell
Tibbs, John Williams
Tinker, Arthur Leopold
Tolchard, Fredk. Douglas
Trebell, James Vivian
Totten, Samuel James
Truemner, Arthur Henry
Tugwell, Harrip Chas.
Tutt, Ernest Nelson
Urquhart, Daniel
Urquhart, Norman Currie
Vannatter, Charles Robert
Van Stone, Charles Garfield
Vaughan, John James
Vaughan, Orville Douglas
Wade, Thomas Kingsmill
Wadsworth, William John
Walker, Albert James
Walker, Duncan
Walker, Richard Henry
Wallace, John Dickie
Wallis, Charles Fredk.
Wardlaw, Thos. Davidson
Ware, Reginald
Warnock, Charles E.
Watson, Gordon McKay
Webster, D.D.S., Alfred Fredk.
Weese, George Wallace
Weir, George
Weismiller, Henry David
West, Frank Chadwick
Weld, Harold Falconer
Whealey, Jos. Saml. Arthur
Whealy, Arthur Treloar
Whealy, Joseph Alfred
Wherry, Robert
White, Rt. Rev. William Chas.
Wibby, Thomas
Wiggins, Forest Norman
Willard, James Charles
Williams, Joseph Carl
Wilson, Commodore Perry
Wilson, Geo. Douglas
Wilson, George Thomson
Winlow, Geo. Chas.
Wittett, Norman McGarvey
Woodland, Chas. W. Irvine
Worsdell, Robt. James
Worth, Edgar
Worth, Walter G.
Wright, Wm. Harrison
Wythe, Fredk. Purcel
Young, Arthur George
Young, Henry Richardson
Young, Moses
Youse, William Ernest

30°

Henderson, Robert Grant

Teeple, Lyman Tremain
Wardill, Alex. Wilfred
Warnica, Louis Henry
Wilkinson, James Henry

S. P. R. C. 18°

Adams, Lloyd W.
Adamson, Willard
Allen, Chas. Edmund
Allen, Charles Henry
Amsden, Chas. Ethelwolfe
Anderson, Duncan M.
Anderson, Howard Watson
Anderson, William Alex.
Andrews, Edward Blake
Archer, Robert George
Armstrong, Frederick
Armstrong, Joseph Henry
Atcheson, Nelson Grover
Atcheson, Wesley Claude
Auerbach, Otto
Bain, George Patterson
Back, James Simpson
Baker, John Charles
Bamlett, Walter Wilfred
Bartlett, John A.
Becker, Frederick Chas.
Begg, Wm. Robert
Bell, Alex. Wood
Bell, James Stewart
Bennett, Miles
Bennett, Roy Freeman
Best, Thomas Harrison
Birkin, John Harold
Bissett, John Douglas
Biton, Walter R.
Black, James Edward
Black, Arthur James
Boeye, John Jay
Borland, Gilbert Andrew
Bowles, Ernest Richard
Bowles, Geo. Henry
Boyd, Elmer George
Boyle, John
Boxall, Joseph Frederick
Braiden, Robert Irwin
Bricco, James Arthur
Britnell, Albert
Brown, Andrew
Brown, James Alex.
Brown, Francis F. Middleton
Brown, Frederick Albert
Brown, James Shaw
Buchanan, Norman Duncan
Bulley, Charles
Bulmer, Joseph R.
Burry, James Alex.
Butt, Luther Brown
Butt, William Henry
Callendar, Mitchell
Campbell, John Sydney
Campbell, William Douglas
Campbell, George Francis
Carnahan, William J. A.
Carson, Elmore Joseph
Carveth, John Alva
Chadburn, Thomas William
Chandler, Clarence Ernest
Chapman, Ernest Arthur
Charlesworh, Joseph
Chisholm, William Alex.
Chilton, John
Clark, David Henry
Clay, Harry Edward
Clemes, Howard Benjamin
Cliff, William C.
Cliff, George
Colwell, Chas. Aaron Edward
Connable, Ralph
Connell, George Gordon
Cope, Charles Henry
Cousins, Wilbert
Corley, John Wm. Seymour
Cornell, Hy. Ed. Clendenan
Cornwall, George Chisholm
Cotton, Dixie Cox
Couse, Alan Leslie
Cowan, Richard Lyon
Crocker, Earle Stanley
Culverhouse, Norman Fraser
Cumming, Rutherford
Currah, John Bushby
David, William Marc
Davidson, George Angus
Davidson, John L.
Davidson, Thomas William
Davison, Geo. Arthur M.
Deguerre, Charles Warren
Dixon, George Ernest
Doane, Rutliff Webb
Dority, James Norman
Douglas, James Archibald
Doust, Charles Ernest
Downey, David Roscoe
Drake, John Thomas
Duff, Thomas Alex.
Duncan, Lewis
Everitt, George T.
Eddis, Charles Sheppard
Edwards, William Richard
Edworthy, John Talbot
Elder, Robert C.
Elliott, Alex. Smith

Elliott, Vernon
Evans, John Roaf
Everitt George T.
Fairhead, Harry James
Fairgrieve, Fredk. Macdonald
Felker, Neil
Ferguson, Harry
Ferguson, John McKay
Ferguson, Lorne W.
Fletcher, Ernest Benj.
Fisher, Alfred Benson
Fisher, Fredk. William
Flat, Johnathan Edgar
Fowler, John W.
Fowlie, Harold Stewart
Fox, George Eldon
Francis, Francis
Friend, Mathew Robert
Freeman, Fenton F.
Garrett, Bertram Edward
Gartley, Wilbert Joseph
Garton, George Macpherson
George, Robert C.
Giles, Albert Edward
Gillson, Harry Luther
Gillespie, George A.
Gilroy, Victor E.
Glendenning, Harry Leslie
Goforth, William Francis
Graham, Charles Alex.
Graham, Frederick James
Grant, Peter Muir
Grant, John Henry
Gray, John Vickers
Green, Melvin Foster
Greene, Jas. Sydney Edgar
Greenwood, Percy E.
Greer, Thos. Wesley
Greig, Alexander
Greville, Samuel Stephen
Grierson, Clarence Ivan
Gullen, Fredk. Cecil
Gulston, Charles Samuel
Hagerman, Harvey N.
Haig, David Carrachers
Hall, Charles Samuel
Halsted, Tracey, Addison
Harcombe, Fredk. Joseph
Hare, Charles Edgar
Harvey, Charles James
Hayes, A. George
Heron, Norman
Hessin, Arthur Edgar
Hodge, John Cosy
Hodgkins, Charles Orlo
Holtby, Ambrose William
Hood, Percy Reginald
Houston, John William
Howitt, Charles
Howson, Ernest Jay
Hubbs, Harold W.
Hudson, Lionel Oswald
Hughes, Gordon R.
Hunt, John Firman
Hunter, Robert S.
Hutchinson, Arthur Watson
Inglis, Charles
Irvine, Alexander
James, Leslie E.
James, John Emerson
James, Thomas B.
Johns, Samuel Henry
Johnston, Thomas Alex.
Jones, George
Kearns, Harold Lorne
Kearns, Sydney Scobell
Kennedy, Lyman Andrew
Kent, Thomas Palmer
Kettlewell, Wilfred Coyne
Keys, Percival Chas. Ritchie
Kinnon, Adam George
Kinsman, John Victor
Kirkpatrick, Arthur J.
Kirkpatrick, William R.
Kiteley, Hiram
Knott, William Arthur
Langskill, James
Law, Fred G.
Law, Lewis Howard
Lawson, James Earl
Lawford, Henry Lorne
Lawton, Robert Charles
Leavens, Byron Redvers
LeCras, Thomas James
Leeson, Harry
Legge, William Henry
Leitch, Henry Hunt
Lewis, Thomas Campbell
Lindsay, John
Lockwood, Ambrose Lorne
Lowthian, Herbert P.
Lumbers, Leonard Oliver
Lundy, Roy Hurlburt
Lundy, Walter E.
Macoomb, Albert
Macdonald, Donald A.
MacGregor, Roy Clement
MacIntyre, W. Bryce
MacLean, Donald
MacLaren, Wallace A.
McAdam, Samuel
McCubbin, Robert Milton
McCaughrin, Daniel
McCulloch, Joseph M.

McCulloch, Robert Osborne
McDougall, Edward John
McDougall, George Roland
McDowell, William George
McGiffin, Robert Balmer
McGolpin, William Carr
McGregor, Orran Pullen
McIntosh, James Duncan
McKay, Frank Grant
McKinnon, Robert
McLaren, Alex. W.
McLaughlin, Byron James
McLaughlin, Lorne Tolbert
McMillan, Charles
McNabb, Isaac Peter
McNair, Charles
McNeilly, Harry Raymond
McRae, John
Malcolm, James
Marks, James Metherell
Marshall, John Reed
Martin, Clarence H.
Martin, William Hubert
Mason, Ernest Fredk.
Massey, Fredk. Vernon
Menzies, Percival Keith
Mills, George W.
Milne, James
Miller, John Hepburn
Millar, John McDougall
Minton, Wm. Edward
Mitchell, Oscar Melville
Moffat, Henry Alex.
Moir, James E. P.
Moore, John J.
Moore, Frederick
Morris, Wilfred Radenhurst
Morris, William A.
Morrison, Matthew A.
Morrison, Samuel Alvin
Mowat, Chester Melville
Mowbray, Charles Cyril
Mullen, David
Munro, Alan Hugh
Musson, John Gemmel
Neal, William Merton
Nelson, Alfred Gerald Arch.
Ness, James Hanna
Nevitt, Irving Howard C.
Northey, Elwood Harlin
Nunn, James Edwin
Odell, Herbert Greaves
Ogden, Fred
Oliver, Frederick Arthur
Orr, James Alexander
Parish, Marwood Croxall
Paton, George
Paton, James
Patterson, Frank Gordon
Paul, William
Peaker, Courtlandt Henry
Pedwell, Ernest Milton
Pennock, Lewis N.
Penticost, Mervyn Louis
Phillips, Fitzallan
Phillips, Fredk. Herbert
Pollock, James Thomas
Portch, Charles Marshall
Pringle, William Sinclair
Pritchard, George Frederick
Purdy, Arthur David Thompson
Rahm, Clarence William
Ramage, Charles
Ramsay, John Purdie
Ramsey, William Robert
Redman, Lewis K.
Reid, Thomas
Reilly, William George
Reynolds, Norman Wesley
Reynolds, Philip J. H.
Rice, Bruce Wilfrid
Richardson, Joseph Clifford
Riley, William Bernard
Roaf, James Richardson
Robertson, Norman Stuart
Robinson, Samuel Edward
Robinson, William
Rogers, Joseph Whyte
Ross, Daniel
Rous, Colin Constable
Routley, Fredk. William
Rowland, Arthur Ernest
Rowlett, Harold
Ryckman, Edward Baird
Saunders, Ernest W. E.
Sanderson, Gordon Wilfrid
Scott, Fredk. William
Scythes, Albert Ernest
Shaw, William Henry
Sherring, John Barton
Shortt, Maurice Johnston
Silverthorne, Gideon
Simpson, Robert James D.
Sinclair, Malcolm
Sinclair, Norman A.
Singleton, Arthur C.
Sisson, Charles Everett
Smith, Henry Arthur
Smith, Clinton Emer
Smith, Fred
Smith, George Alex.
Sparling, Charles Philip
Spooner, Clarence Edward
Spragge, John Percival

Steer, Arthur Evlyn
Stephens, Wallis James
Stephenson, Charles Richard
Stewart, Harry Delos
Stiles, Harry Edwin
Stiver, Lloyd Homer
Stobie, Malcolm
Stockdale, Edward Bentley
Stokes, George Alex.
Stoneburg, Fredk. William
Sutherland, Donald Linus
Tadman, Cecil Bayley
Tansley, William
Tarbush, Henry Lewis
Taylor, Stanley Arnot
Thatcher, Leslie Pearson
Thompson, Ernest Cameron
Thomson, William H.
Tiderman, Herman August
Toppin, Albert Harth
Trebilcock, Arthur John
Turner, John James
Tyers, Edwin Charles
Underhill, Frank Roy
Vanstone, Clarence R.
Vogan, Wilfred Louis
Wakefield, Raymond Edgar
Walkey, Roy Maunder
Walkom, Elmer James
Wallace, Clifford H.
Wallace, Jas. F. Harrison
Ward, Joseph Charmbury
Ward, Roy George
Waterhouse, Charles Edmund
Watson, John Thomas
Watson, Melville Clarence
Watson, Orville Pierce
Weddell, Alexander
Weeks, William Montreville
Webb, Ralph H.
Webster, Thomas Ellwood
Webster, William Elmer
Weir, Wm. Bertram
Weiss, Percy
Wells, Harry B.
Wendell, Alexander
Westbye, Peder P.
Weston, Albert E.
Williams, Gordon Taylor
Williams, Francis
Williams, David Selkirk
Williams, Hugh Richard Herbert
Wilson, Charles Leslie
Windsor, Thomas
Wingrove, Osborne Kingsley
Winter, Harry R.
Winterburn, William Wallace
Workman, Fre dk. Aaron
Wright, James A.
Wrinch, Warwick
Yorston, James Alfred

15°

Hazlewood, Brenton J.

G. E. P. S. M., 14°

Albertson, George Campbell
Allan, Robert George
Alexander, Harry Joseph
Alexander, Samuel
Allison, Wm. Archibald
Allworth, Lawrence Hillis
Anderson, Alexander
Anderson, Alex. Munro
Anderson, Charles Grant
Anderson, Edward Stanley
Anderson, Harry Bertram
Angus, George
Annis, Allin Foster
Archibald, Lloyd Morrell
Armitage, Leslie Stuart
Armour, Eric Norman
Armstrong, William Glen
Arnold, Ernest Frank
Arnold, George Arthur
Ashenhurst, Alex.
Astley, George Douglas
Atkins, Daniel H.
Auger, Percy Henry
Bach, James Edward
Badke, E. Fredk.
Bagshaw, William Henry
Bailey, James Dodds
Baird, David Forrester
Bale, George Sidney
Baker, Daniel McTavish
Baker, Sydney Raymond
Ballagh, Harry Thompson
Baldwin, George Wyatt
Ball, Robert Henry
Bark, Walter Austin
Barraclough, William Wray
Banting, Ernest W.
Barnes, Lyman Franklin
Bates, John Edward
Beaty, John Gilbert
Becconsall, Eric
Bell, Bertram
Belton, Walter Robinson
Belway, Frank
Bennett, John W.
Bennett, Josiah
Benson, Eli Frank
Bird, Wilfrid Roy

Blaber, John R.
Black, Clinton H.
Black, William Alex.
Blackhall, John
Blain, Ewart Leon
Blair, Andrew
Blanchard, Norman
Bleakley, William Tiers
Boise, Herbert Victor
Bond, Arthur
Bongard, Robert Ross
Bonham, George Samuel
Bosworth, Willard H.
Bothwell, Robt. Scott Clemens
Boughton, George William
Bowden, Henry Victor
Bowden, William Francis
Bowman, William Maxwell
Boyle, Chas. Joseph
Bracken, James Herbert
Braithwaite, Frank Warren
Braid, Harry Robertson
Brash, David Alex.
Brayley, Lionel M.
Bridges, Ernest Turner
Brigden, George
Briggs, Joseph Brown
Brooks, Albert Arnold
Broomfield, Andrew Grey
Brown, Alex. Grant
Brown, Marshall Henry
Browne, Cedric Macdonald
Browne, George Rae
Bryant, Chas. Albert
Bulmer, Harry Ray
Bunnell, Arthur Ed. Vivian
Burden, Chas. Eldridge
Burgess, Walter Ogilvie
Burns, Edward
Burns, James Alex.
Burns, Robert Harold
Burroughes, Bert Carlyle
Burrows, Robert Oliver
Burton, Charles L.
Butler, Graydon H.
Byam, Jesse Fremont H.
Calvert, Joseph
Cameron, G. Stewart
Cameron, John O'Brien
Cameron, Ralph Walker
Campbell, Austin
Campbell, Henry C.
Campbell, John Norman
Campbell, Lasing Belmont
Carleton, Edmund Allen
Carlton, Arthur
Carpenter, Charles A.
Carruthers, George
Carson, William J.
Carter, Fredk. Charteris
Carstairs, William F. W.
Carnaghan, James Westney
Carnegie, Abraham F.
Cawker, Elisha Frank
Chapple, Henry Stanley
Chisholm, John Larker
Chisholm, Marley Stafford
Chisholm, Robert William
Clubb, Arthur F.
Clark, Robert B.
Clarke, John T.
Clark, Edward Wheeler
Clark, Howard Ernest
Clarke, William Albert
Claxton, Harry Young
Clement, Stephen Robt. A.
Clements, William George
Cliff, Harold Taylor
Cluff, Robert J.
Coatsworth, Charles Herbert
Coatsworth, Cuthbert Peacet
Coatsworth, William B.
Cockburn, Frank Macd.
Code, Hilliard Macauley
Cole, Frank Lethbridge
Colebrook, Herbert Gladstone
Collins, Geo. Robert Nixon
Coon, Burwell, Ranscier
Cooper, Anthony Ashley
Cooper, Henry Sloane
Cooper, Hugh Ashton
Cotter, Richard Ross
Coulter, Albert Emerson
Cousins, Edward Lancelot
Cowan, Benjamin
Cowan, Herbert Morley
Cox, Clifford Hoyle
Crane, Percy Alex.
Crompton, Rupert Wm.
Cropper, Roland Edward
Cross, Thomas Edward
Crossland, Ernest Ford
Crossland, James
Cruickshank, John
Crysdale, Harry
Cumming, Charles Albert
Cumming, Gordon M
Cunningham, Frank Graham
Curran, Ross Irving
Currie, Horace
Currie, John
Currie, Thos. Alex.
Dalton, Ernest Alfred

Davie, James McGregor
Davies, Arthur Bennett
Davis, John
Davis, Alex. Albert
Dawson, William Abernethy
Day, Charles William
Deeks, Albert Stanley
Dean, Thomas Norman
Deans, Samuel D.
D'Esterre, Duncan
DeMille, Charles W.
Dillon, Edward Morrey
Dillon, Harry Robertson
Dobbs, John Joseph
Donald, Robert Charles
Doherty, Alfred James
Doney, Robert Harvey
Dornbush, Robert Edward
Douglas, Gordon Samuel
Drew, Leroy
Duke, Garnet W.
Duncan, George Peters
Durham, John Hy. Collier
Dunne, Thomas
Duthie, Earl Hunter
Eastwood, William Alexander
Eddis, John Wyndham
Eden, Arthur A.
Edmunds, Chas. Edward
Edward, Wesley Grafton
Ekblad, Berger Elias
Elliot, Beverley Vallack
Ellis, Reginald C.
Ellison, Willima
Elmes, Albert Victor
Engers, Martin
England, Frank Howard
Fairty, Elmer Hall
Fanning, Edward
Fanning, John L.
Farquharson, Charles Donald
Fereday, Thomas William
Ferguson, Andrew Brough
Ferguson, Clarence
Fisher, Herbert Francis
Flook, Herbert George
Flynn, James
Follett, Frank Robert
Ford, Albert Edward
Forester, John Percival
Fotheringham, Fredk. Henry
Fowlds, J. C.
Fowler, Henry Charles
Fox, William Norman
Fraser, Alex. Russell
Fraser, George Wilkie
Fraser, William Swanson
French, Herbert George
Frost, John Robert
Fullerton, John Albert
Furniss, George Henry
Garden, Samuel Thompson
Geddes, James
Gilday, George Harold
Gillespie, William Fulton
Goodall, Alex. Duncan
Gorrie, Arthur Duthie
Goulding, Edgar Wm.
Gourley, Arthur Leslie
Graham, Robt. Melville
Graham, John Harvard Castle
Grant, George Anderson
Graydon, James Edgar
Greenwood, Peter
Gregory, A. Keele
Griffiths, Cyril Henry
Gummow, Samuel Thomas
Guy, William John
Hagyard, Charles
Haldenby, Charles Norman
Hall, Frederick Wilfred
Hamilton, James
Hamshaw, W. McK.
Hanna, William John
Hansford, Jeffery Ellery
Hanson, Peter
Hargraft, Wm. MacNachtan
Harman, William John
Harrington, Andrew Jerome
Harrington, Edward Irvin
Harrington, Leslie James
Harris, Frank Harwood
Harris, Frederick
Harrison, Thomas Clayton S.
Harston, Ernest
Hartley, John McLean
Hartley, Melville E.
Hawken, Arthur Jas. Selby
Hawkins, Ralph Meredith
Hay, Hugh Calvin
Haynes, John Wm. Walter
Hayward, Arthur Percival
Heighton, John Patterson
Henderson, Albert John Grant
Henderson, John
Henderson, William Pinkney
Henry, Stanley Hunter
Herrington, J. Roy
Hessin, Sydney Ernest
Hetherington, Hugh Hector
Hewgill, Clarence Harold
Heyes, William Reece
Higman, James John Harry
Hill, Clement Rowland

Hill, Roy Carson
Hoare, Charles Thomas
Hoecker, Herman Fredk.
Hogarth, Gordon William
Hollis, Karl Edward
Home, Robert
Hooker, William Henry
Hoops, Howard C.
Hoose, Truman Morgan
Hopkins, Francis Percy
Hopkins, Walter Edwin
Horner, Wilbur Henry
Howard, Thomas Henry
Howson, Ernest Henry
Hubbs, Stephen Lester
Hughes. Samuel Ashfield
Humby, Harold Thomas
Humphries, Charles Lyle
Humphrey, Norman Douglas
Hunt, Hendry William
Hunt, Fredk. Dance
Hunter, Albert Clarence
Hutchins, Edward James
Hutchinson, O. Armstrong
Imrie, Robert Dixon
Ingram, Herman Selseby
Ireland, Aubrey Edward
Jacklin, Thomas William
Jackson, Arthur James
Jamieson, Arthur
Jamieson, Elmer
Jenkins, Thomas Ernest
Johnson, Frank Anglin
Johnson, Frederick James
Johnson, Gordon Kirk
Johnstone, Henry Blackburn
Jolliffe, Ernest Howard
Jolly Hugh Martin
Jones, John Hemingway
Jones, Thomas Oswald
Jones, William James
Kallmeyer, Thilo Robert
Kelsey, William Ford
Kempthorne, William James
Kent. Herbert F. E.
Kennedy, Frank Judd
Kennedy, Robert
Kennedy, Thomas
Kerr, Samuel Leslie
Kestle, Luther John
Knox, Joseph
Laidlaw, Ernest J.
Laird, David
Langdon, John Egerton
Langmaid, Wesley John
Lapp, Murray Wasson
Larmer, Arnold A.
Larter, Alfred C.
Lavery, Roy McMahon
Law, Alfred Wesley
Leach, Lloyd Holden
Leak, Hubert A.
Lees, Jack W.
Leslie, Rupert M.
Leverty, Charles Martin
Lewis, Alex. Cameron
Lewis, Richard Thomas
Lewis, Edmund P.
Lillico, Ivan Thomas
Lippett, William
Livingston, James Alex.
Livingston, John Melville
Livingston, Thornton F.
Livingstone, Harry E.
Long, John Alex.
Long, Richard William
Longmoor, Samuel Alex.
Lott, Ernest David
Lount, Herman Mulock
Love, Percival Henry
Lovell, Edward Arthur
Lowery, Albert Edward
Lumsden, Frederick James
Lush, Frederick Peter
Lyle, Morley Wilfred
Lyon, Andrew Leslie
Lyon, Theodore A.
Lyons, John Percival
Lytle, William Hunter
MacCaulay, Leopold
MacDonald, Ascott Peter
MacFarlane, Armstrong Paton
MacKenzie, David Hardy
MacKenzie, Wm. Alex.
MacLennan, John Angus
MacPherson, Malcolm John
MacTavish, Wilfred Ian
McAllister, George Dumerque
McAdam, Robert Lake
McCarthy, Stewart
McClelland, Donald McKenzie
McCormack, Carson, A. V.
McCrea, T. Arthur
McDonald, William Arthur
McDonald, Well Frankland
McEachern, W. H. Carlton
McEvoy, John Alexander
McEwan, John Alexander
McFarland, Robert Adams
McFarlane, George Vincent
McGowan, Robert J.
McIlraith, John Hamilton
McKee, Arthur Johnston
McKellar, Lachlan Dales

McKenzie, Alexander
McKenzie, John Ford
McKeown, Charles Robert
McKeown, Samuel Waylie
McKinley, Arch D. Stewart
McKinnon, Hector Brown
McKnight, William
McLaughlin, Donald Robert
McLaughlin, Leslie F.
McLaren, Andrew Brown
McLaren, Edward Winkfield
McLaren, John
McLean, Frank George
McLean, Percy Stewart
McLean, William Arthur
McLeod, Norman Buchanan
McLeod, James B.
McNair, Thomas Kennedy
McNichol, James Arthur
McPherson, Roy Sharvell
McQuillan, Thomas
McRuer, James Chalmers
McTaggart, Archibald N.
McTaggart, James Fredk.
McTavish, Lorne Alex.
McVannil, Douglas Ewart
McWilliams, James Douglas
Maas, Fred Arthur
Mackie, John A.
Macey, Thomas
Maher, James Paterson
Main, John Haldane
Mann, Frederick James
Manson, John Bruce
Mapp, Eric A.
Martin, Hugh Wilson
Mason, George Rowe
Mathews, Robert Charles
Maybee, Russell B.
Mayhew, Sidney William
Medland, Gordon Reid
Medland, William A.
Meech, Richard
Mennell, Lawrence Valentine
Messinger, Lucien Eli
Millar, Rowland Van
Millard, Charles Hibbert
Miller, Joseph George
Milligan, Wm. A.
Mills, Andrew Fredk. Gordon
Milne, William H.
Mitchell, Harry Clive
Mitchell, William George
Moffat, Charles Land Reid
Moody, Henry Isaac
Moore, Frank Burgess
Moore, Walter
Mortimer, Donald Forbes
Mowat, Alex. Galt
Moysey, Arthur Edward
Murchison, William Henry
Murdoch, Gordon Tuckett
Murdoff, Charles Morton
Murray, Fred. William
Murray, Archibald
Murray, John Alex.
Murphy, Alexander Rowley
Murphy, Archibald J. R.
Mussen, Harry Gemmel
Myers, George Franklin
Naylor, Robert White
Neeve, James Bonner
Neild, Bertram
Nethercott, Ira Gordon
Neville, Edward
Noble, Clarence Gerrard
Noonan, Ewart J.
Norris, John Taylor
Norris, James A.
Norris, John Joseph
Norton, Thos. W. F.
Norwich, Arthur Cavan
Norwich, Harry B.
Norwich, Wm. James
Odell, John William
O'Neil, Ralph Webster
Organ, Stanley Thomas
Orr, Howard Allan
Orr, Albert Victor
Page, John
Palmer, Laurel Cole
Palmer, Wilfred G.
Palmer, William Martin
Parker, John Alex. Graham
Parker, Joseph Wilson
Parkinson, Harry Simcoe
Parsons, George Dugald
Partridge, Arthur
Passmore, Sidney Vincent
Paterson, Donald Stewart
Paterson, Hugh Denyes
Paterson, William Robert
Patterson, Percy S.
Patterson, William Robert
Pattison, Frederick
Pattinson, Gordon Douglas
Pattinson, Applcton Jones Jr.
Paull, Conrad Colliver
Payne, Arthur Robert
Peacey, William Arthur
Peaker, Oliver Alex.
Pearcy, Harley Wheaton

Pender, David Andrew
Petrie, Gordon M.
Phibbs, Richard John
Phillips, Stanley James
Pierson, William Lloyd
Pike, Allan Wesley
Potter, Fredk. Charles
Potter, Sydney John Lyle
Powell, Edward J.
Power, Charles Willoughby
Pratt, Frank Isaac
Price, Earl Stanley
Price, Henry Isaac
Price, John Raphael
Price, Walter Garnet
Pritchard, John
Purdy, Cecil Victor
Purdy, Robert G.
Pyatt, William Geo. Wilfred
Radford, William John
Ramage, Edward
Ramsay, Victor Robert
Rap, Percival Bertram
Rathbone, Walter Lyndon
Rayner, George William
Rea, Charles Edward
Rea, Thomas William
Rea, Thomas H.
Reade, Robert J.
Rees, Samuel Leslie
Reeve, Arthur Benj.
Reesor, Peter Hamilton
Reid, Arthur Pritchard
Reid, Frank George
Reidford, James
Reive, Howard Sloane
Rennie, James Charles
Renwick. Halbert Siegle
Reynolds, Russell H.
Richards, James Pryce
Richardson, Harry Marchel
Richardson, Norman Horace
Richardson, Rich. Norman C.
Richardson, William Aubry
Richmond, Percy Rich. Clarke
Riddell, William Andrew
Ridge, William Wray
Riley, George Ilkeston
Ritchie, Herbert Percy
Ritchie, John Jack
Roberts, George James H.
Roberts, Samuel Duncan
Robertson, Joseph Henry
Robertson, Wm. Elder
Robins, Stanley Freeman
Robinson, Bert M.
Robinson, Wm. Aubrey
Robson, Howard Vernon
Rodgers, Clifford Delos
Rogers, Joseph Heber
Ross, Alex. Samuel
Ross, James Roy
Ross, Joseph Reynolds
Rowe, Fred T.
Rowland, Robert Francis
Rowland, Thomas William
Rowland, William Alex.
Ruse, John Clark
Rutter, Alexander Frederick
Sanders, Harold Arthur
Sanderson, Charles Rupert
Sanderson, Hartley Herman
Saunders, Frank Stewart
Scott, George Henshall
Scott, Donald Andrew
Scott, Bert Ambrose
Scott, John
Scott, William Henry
Scott, Wm. Jas. Edmondson
Scott, William Robert
Scythes, Roy L.
Seaman, Howard Edwin
Selby, Frank Reginald
Shankland, James
Sharpe, Arthur Harris
Shipp, Edwin Joseph
Shook, James Kentner
Shook, James McDonald
Simons, William John
Sinclair, Malcolm John
Sindrey, William
Small, James Alvin
Smith, Adam Foster
Smith, Curtis George
Smith, Herbert
Smith, William Fearnley
Smith, Arthur Herbert
Sneath, Paul Alfred Turner
Snowball, Wilbert Howard
Sparrow, Wm. George
Sparling, Frank Albert
Sparling, Frederick
Spence, John David Macdonald
Splan, William
Stafford, Edward John
Stanners, Edward H.
Stanton, Oliver Butler
Stanton, Oliver Lawson
Stanyon, Thos. Henry Wilfred
St. Hill, Eric Graham
Steiss, William C.
Stephen, John
Stephens, William Leonard
Stevens, Vernon Stanley

Stewart, John R.
Stiner, Corbett Harry
Storer, John Wilfrid
Stormes, Douglas Hinch
Stothers, William Ellis
Strong, Edmund C.
Stringer, Archibald Joseph
Struthers, Robert Douglas
Stuart, Edgar Alan
Sumner, John M.
Sutcliffe, Henry Isaac
Sutherland, James Buntin
Sutton, Henry Franklin
Swan, Maurice
Swanson, Wilfrid Laurier
Sweetman, William John
Switzer, Norman Grafton
Switzer, Thomas D.
Tanner, John Eckert
Taviner, William Frank
Taylor, Clifford Alfred
Taylor, Stanley Charles
Taylor, Fredk. C.
Terry, Horace Jeffrey
Thom, Andrew Travers
Thomas, Alexander
Thompson, Allen Edgar
Thompson, Elmer Brooks
Thompson, Frank
Thompson, John D.
Thompson, Joseph Elijah
Thompson, Preston Molyneux
Thompson, Stanley Alex.
Thompson, Thomas Clifford
Thompson, William Ross
Thomson, Joseph D.
Thomson, David
Thomas, Louis Ervin
Threlkeld, Harvey Stuart
Throop, Victor Lloyd
Tow, William John
Toye, George Benjamin
Toye, Eldred Dalston
Tregunno, Fred
Trestrail, Fredk. Anderson
Trimble, Harry Lorne
Tuxford, Wm. Arthur
Underwood, Erle Francis
Urquhart, Charles
Urquhart, Johnstone Douglas
Vanhorn, Charles Fredk.
Veitch, Ernest Claude
Verney, Charles E.
Verral, George William
Wait, William C.
Walker, Cardwell Llewellyn
Walker, Frederick
Walker, Percival Hastings
Walker, James William
Walker, Raymond
Walker, Stanley
Wallace, William Hector
Walter, Frederick W.
Ward, Douglas H.
Ward, Leo Sheldon
Warriner, J. W.
Wardlaw, John T.
Watson, Charles E.
Wayman, Philip Francis
Webb, Frank Hugo
Weber, Frederic Carl
Weir, Alexander
Welch, Henry James
Wells, Archibald R.
Welsman, Frank S.
Weismiller, Sidney W.
Weiss, F. Waldemar
Wheatley, Charles Norman
Wheeler, William Earl
Whitby, Leeson
White, Allan Thompson
White, Charles Robert
White, Herbert Stanley
White, James Alfred
Whiteside, George Albert
Whyte, Joseph Smart
Widdifield, Chas. Watson
Wilkinson, Robert
Williams, Charles Reginald
Williams, Henry B.
Williamson, Garret Lee
Williamson, John W.
Williamson, John Herbert
Williamson, Thomas Barton
Wilson, Albert Oscar
Wilson, Albert Raymond
Wilson, Arthur Douglas
Wilson, Arthur Edward
Wilson, James Gustavus
Wilson, John O.
Wilson, David
Wilson, Melville William
Wilson, Samuel
Wilson, Thomas L.
Windeatt, Robert
Winfield, John Albert
Winnett, Eric Charles
Winnett, M.D., Frederick J.
Wolfe, Frederick John
Wood, Charles E.
Wood, Edwin Walter
Woodley, Robert Albert
Wright, Arthur
Wright, John Jennings

Wright, Percival Ross
Yorston, Arthur Harold
Young, Alexander G.
Young, Thos. Seymour
Young, William Harold
Zimmerman, William

13°

Bolton, Charles Franklin
Gardiner, William Cecil
Hyslop, George William
Smith, Frederick Francis

7°

Motton, Seldon Percy

VALLEY OF KINGSTON

Rose of Sharon Chapter of Rose Croix
Kingston Lodge of Perfection

CONSISTORY MEMBERS

Aylea, Orloff George
Armstrong, M.D., Lawrence Noble
Barber, James Stanley
Baugh, Fredk. Hume Churchill
Bearance, William Alex.
Bowie, Allison George
Brestow, John Almon
Brown, Adolphus William
Burden, William Thomas
Butterfield, George
Campbell, Percy Gerald Cadogan
Card, Harry Brown
Carron, James Franklin Lee
Cays, Fredk. Alex.
Copley, Thomas
Craig, Rev. Robert John
Crawford, Elliott Cedric Alvin
Cumberland, Thomas Daly
Davis, John James
Dean, Keith Corn. Westley
Drury, Charles William
Farrow, Herbert Wesley
Fennell, John George
Gibson, William John
Gilbert, Wm. R. Myers
Gray, John
Hall, Duane Robert
Harvey, Edmund John
Heritz, James Owen
Herrington, Walter Stephens
Hicks, George Milton
Hill, William James
Johnston, John Edwin
Jones, William Alfred
Jordan, Samuel Thomas
Kerr, Norman McLeod
Ketcheson, Fredk. Guelph
Kidd, Thos. Ashmore
Kinghorn, John
Little, James Broatch
McCurdy, J. Oscar Russell
McEwen, Fredk. Edgar
McRae, John Alex.
Maidens, John
Miller, Charles Egerton
Morgan-Dean, Wm. Fred.
Mortimer, Joseph Edward
Mullin, Rollie
Oberndorffer, Frederick
Preston, Harold Ewing
Purdy, Erastus Kendle
Richardson, M.D., Alex. White
Robinson, Robert John
Sharpe, Edward Ferris
Snelling, Harry Woodroffe
Staebler, Eldon Karl
Stewart, Harry Allen
Taber, Jas. Leatherhand
Taylor, David Westwater
Vokes, Frederick
Ward, Roy Harold
Ward, Robert Campbell
Waugh, Freeman
Webster, Robert John
Weese, John Aaron
Whytock, Arthur Beaton
Whytock, Harry Wishart
Wilkinson, Arthur Alex.
Williamson, Fredk. Marquis
Wilson, David Donald

S. P. R. C., 18°

Action, Marshall Morrison
Allen, Wilfred Roy
Austin, Lorimer John
Barnes, Robert Randolph
Bennett, Alex. David
Brunke, Conrad Joseph
Bryant, Victor Wesley
Cathcart, Alex. Wm.
Caverley, Harry Milton
Christmas, William James
Churchill, Charles Ralph
Code, Howard John
Connell, Walter Ford
Cook, Hugh George
Craig, Donald McLean
Crawford, Reginald
Curry, Fred Crawford
Cusick, Walter Paul
Davis, Harold W.
Dennison, William James
Elliott, Joseph Courtland

Elvidge, George Edward
Folger, Howard Price
Friend, Arthur William
Gray, Andrew Wellington
Green, Vernon C.
Greer, George Garnet
Greenlees, Robert Russel
Haffner, Frederick Alfred
Handley, William Henry
Henderson, William John
Herrington, Walter Harold
Higgins, Charles
Houston, Stuart William
Huff, Hanson Donohue
Hume, William James
Hunter, John A.
Hutchison, John N. W.
Hyland, Norman H.
Jackson, William
Johnston, William Donald
Kelly, Wm. Frank
Lawson, Horace H.
Leath, H. G.
Linton, James Alex.
Macfarland, John Wilfred
Macnee, Walter Hill
McConnell, Arnold Davis
McCormack, Thomas Roy
McDonald, Alexander
McFee, Allan Cameron
McGregor, Alexander
McKee, James Lyttle
McKee, William Joseph
McLeod, James B.
Maiden, D. F. Grant
Moffatt, Donald Ross
Musselman, Walter F.
Nichol, John
Pearce, Edward Alfred
Peters, William
Richardson, Lorne Norris
Rider, Charles Seymour
Rogers, Thos. X.
Ruttle, Victor Albert
Saunder, William John
Shaw, J. Morgan
Sheriden, Robert Herbert
Sibbott, John Sanderson
Smith, David William
Stewart, James Lloyd
Storms, Milton
Taylor, Fred John James
Thompson, Melville Fisher
Thomson, Herbert Fletcher
Thorpe, Thomas Morrison
Van Alstine, Myron
Walmsley, James Howard
Warner, George LeRoi
Watson, Owen Clarence
Wright, George Clark
Wright, James

G. E. P. S. M., 14°

Allen, Stanley
Bailey, Chas. Herbert Wm.
Baird, Nolan Harrington
Ball, Swinfen Herbert Geo.
Bennett, Thomas Edward
Bews, Douglas Waldron
Bliss, Quarters
Bowman, Earl
Boyd, Eldon Mathew
Boyes, William John
Brown, W. J.
Brundage, Arthur Wesley
Buck, Clarence Austin
Buffam, Montague Victor
Burke, Philip Harvard
Burns, W. G.
Caldwell, Harold Gibson
Chapman, William
Clark, William Thompson
Clarke, Melville Roy
Cook, Norman Melville
Collins, Everett Alfred
Connell, Walter Thomas
Corley, Fredk. Foster
Coulon, A.
Coward, George Stanley
Crawford, Stewart
Cummings, Robert Norman
Davis, William A.
Davidson, Raymond Glenn
Davy, John Ernest
Davy, Norman John
Day, Lewis Johnson
Derry, George Lorne
Donan, B. C.
Earle, Oren Alden
Ellis, Walter Harvey
Ellis, Wilfred C.
Fenton, William Seabright
Ferguson, Hiram Hitchcock
Flanagan, George Ernest
Flett, Alexander G.
Fraser, Stanley J.
Friend, Thomas
Gardner, L. J.
Gillespie, William
Grayden, J. L.
Hendry, Leslie E.
Henry, E. W.
Herman, Jos. Douglas Earl
Horton, Spencer Clyde

Inglis, Merrell Osborne
Irwin, Thomas George
Johnston, Murdoch G
Kennedy, Joseph
Kidd, William E.
Kiernan, John James
Kinnear, Wm. Frank
Klein, Hyman
Knapp, C. F.
Lancaster, David Tennant
Lavery, John
Lewis, Clarence
Ludlow, William Richard
Maclaren, James Roderick
MacPhail, Dougald John
McClum, H. L.
McEachern, Campbell Charles
McEwan, J. A.
McMillan, James H.
McMurrich, James Ronald
McNeil, Kenneth
McRae, John Donald
Miller, Joseph E.
Munro, Lloyd Alex
Palmer, Leo Adair
Parker, Joseph H.
Parks, Malcolm Berkley
Philips, Louis A.
Ponton, Richard D.
Porter, Henry Langley
Reynolds, John Clifford
Reynolds, Roy Sidney
Rider, Charles Seymour
Ridgeway, John Wm.
Rothwell, Harold John
Scheyne, Davis
Scripture, Robert Brunk
Serett, A. W.
Shannon, Lewis W.
Singleton, John E.
Smith, David William
Smith, Frank Freeman
Smith, Frederick Peter
Smith, Vernon Minto
Smith, William John
Spence, D. A.
Sprague, James Grant
Stabler, William Stanley
Taylor, Charles William
Taylor, Joseph Maxwell
Thompson, Oliver Leo
Topping, Thomas William
Tremeer, Fredk. Wm. Chas.
Walker, George Stewart
Walker, Lorne Inman
Wallace, John Cecil Murray
Wallbridge, George Symes
Wartman, Arthur G. S.
Weese, Harry
Whytock, Carl
Wilson, George Haigh
Wilson, Ira Oscar
Wolthausen, Frederick
Wright, Alfred Grenville
Wright, William Edward
Wyatt, Cecil Clifford
Young, Maurice Hurburt
Young, T. W. H.

5°

Bates, Aubrey C.

VALLEY OF GUELPH

Guelph Chapter of Rose Croix
Royal City Lodge of Perfection

CONSISTORY MEMBERS

Adams, Douglas Fawcett
Anderson, Andrew Alex.
Anderson, John Marshall
Augustine, Albert William
Barber, Charles Robert
Barber, Talbert Ross
Barclay, David
Barraclough, Ernest Young
Bell, Robert James
Bennetto, M.D., Fredk. Royden
Benson, William Charles
Bilger, John Edward
Borgardus, Fredk. F.
Bowen, Peter Arthur
Bowlby, David Shannon
Boyd, Daniel Torrey
Bray, George
Bregman, Jr., Jacob
Briscoe, Reuben Alfred
Broley, Edward Warner
Brooks, Alex. George
Brunk, Leslie L.
Burns, James
Burt, John Allison
Cain, Albert
Cameron, John Thomas
Campbell, Duncan
Carson, Robert John
Clarke, Hugh
Clark, William Alex.
Cooper, Thomas
Cosford, Henry Elmer
Cottee, Robert Ellison
Cowan, James Hastie
Cunnningham, John
Day, Asa Wilbur
DeKleinhaus, George
Devenny, James Percy
Dewar, David Burton
Dixon, William Alfred
Drury, Clifford Robert
Dunker, Albert Edward
Dunker, William Henry
Eltherington, Ernest
Ernst, George Leonard
Fawcett, William John
Featherston, Elmer Ethelbert
Fielding, James Eugene
Forbes, Geo. Duthie
Forbes, George Alex.
Fortune, Andrew Goodfellow
Foster, Bruce Brown
Galloway, Leslie Arthur
Gamble, Wm. Paul
Gardiner, James Edward
Gethin, Archibald
Gethin, John Henry
Gordon, Elgin Gibson
Graef, Herman
Grimsdick, Herbert Arthur
Gruetzner, Karl H.
Hagey, Irvine S.
Hannam, Henry Albert
Hannam, Henry George
Hass, Herman
Heeney, Percy Egerton
Henderson, Guy
Henderson, David Milton
Howitt, John Ransom
Humphries, William John
Jackson, Henry Edward
Jacob, Geo. Edwin Adolph
Jacques, Clifford Elvin
Jaffray, Alexander
James, Frederic Benjamin
Kaufman, Alvin Ratz
Kay, William James
Kearns, Charles Lavel
Kearns, John McKeown
Kelley, George William
Kellington, Harold William
Kelly, John Doyle
Lawson, Joseph
LeDrew, Henry Herber
Leybourne, Albert Warren G.
Little Oliver John
Little, Wm James Heber
Lockhart, Archibald
Lochead, M.A., Wm. Merton O.
MacCallum, Joseph
MacDonald, Kenneth William
McBrien, Edward Wellington
McDonald, Daniel Buchanan
McGregor, John
McGregor, James Clark

McHardy, John McGregor
McKinnon, Robert Lochlan
McNaughton, Burton Malcolm
McNiven, Angus
Maguire, Alfred Thomas
Mahony, Wm. Austin
Main, William John
Marshall, William Inglis
Millman, James Albert
Milne, William Grant
Moore, Joseph Matheson
Moore, Robert
Norrish, Harvey Merwin
Ott, Herbert Louis
Parkinson, Joseph
Pickett, James Kenneth
Porter, Archibald McMurchy
Rae, Alexander
Ray, James Alex.
Roberts, Donald Alex.
Rodger, George Isaac
Roelofson, Rich. Wellington
Rolling, William Alex.
Roos, Albert Jacob
Rose, Burritt, Alex.
Rosebrugh, Oscar E.
Ross, Isaac John
Rudell, Albert Edward
Rumball, Thomas
Sault, Walter Scott
Savage, Albert David
Scott, James Nelson
Scott, Morris
Secord, Melvin Amadeus
Shupe, Leon
Simpson, Alvar Howard
Slater, Robert Franklin
Smiley, Pearl Yale
Speers, Thomas Henry
Stephens, Geo. James Russell
Still, Elmer Mayne
Sutherland, John
Tailby, Ernest
Tate, Bertram Arnold
Taylor, Jas. Shield
Taylor, Milton Adam
Tharby, William George
Tidball, Hubert James
Vogan, Samuel Wilfred
Walker, Edward John Clifford
Wardley, Timothy Clark
Weaver, Lester Everett
Welk, Albert Charles
Weiberg, George William
Werner, Augustus
Wetlaufer, Henry Edward
Whetstone, Clifford Wesley
Wilkinson, John August
Willson, Ford Isaac
Young, Robert Arthur

S. P. R. C., 18°

Ahrens, Fred Hirschy
Anderson, Daniel
Baker, Albert Wesley
Baker, Lorne Thornton
Bell, Harry
Bell, William Henry
Boss, Charles Talbert
Bouch, Albert Lorne
Brown, Alexander Caddell
Bulmer, Hardy Tanner
Calvert, Frank Albert
Campbell, Thomas Frederic
Carlisle, Wilfred
Carmichael, John Fayden
Clemens, Ralph Hagey
Chapman, George
Cole, Norman
Cooke, Joseph Saville
Cooper, John Alexander
Coutts, Joseph
Croft, Robert Fred Hastings
Cull, Robert Sydney
Davey, Lester Fred.
Day, William Henry
Dempsey, Daniel Ardis
Denison, Simeon Miner
Dewar, John George
Eagleton, George Edward
Ernst, Russell George
Evans, Colin Wm. James
Fairweather, Walter James
Ferguson, John
Forsyth, David
Freeborn, John Wesley
Gibson, Corbett McNeill
Giffon, Robert Gordon
Gowdy, Samuel Moore
Graham, James Ernest
Greig, James Farquhar
Gunn, Wallace Ray
Hagedorn, Louis
Hahn, Melvin John
Hamilton, Robert Somerville
Hand, Clarence Orville
Hathaway, Geo. Blasdell
Heard, Homer Nesbitt
Henderson, George Henry
Hinman, Harlow Winfield
Hockin, John Hubert
House, John Albert

Humphreys, Godfrey Clarence
Hunter, George
Hyndman, Hugh
Ind, Arthur Edward
Israel, John Edwin
Jackson, Alexander
Johnson, William George
Johnston, Robert George
Kay, Wm. James Bennie
Keegan, Robert
Keffer, Wellington
Kerr, M.D., Wm. Archibald
Kirby, Robert
Kirk, Samuel
Lambe, Watson Lyall
Lawson, James Sharpe
Leggett, Laurence Henry
Lennox, Wm. Jas. Wilfield
Little, Andrew J.
Lloyd, Renwick Harold
Logan, Bertram James
MacGillivray, Alex. James
MacLennan, Arch. Henderson
McArthur, James David
McBurney, Harry Alexander
McCartney, John Joseph
McGaw, John Sutherland
McKinnon, James Alex.
Marcellus, Francis Nathan
Marsland, Rufus Albert
Martin, Frank Isaac
Martin, Herbert Washington
Mason, Arthur Wellington
Merrett, Charles George
Merritt, Robert Norris
Millen, Frank Eric
Mitchell, John Burr
Moritz, Alfred Louis
Munro, Duncan Paul
Otto, Sydney Walter
Ozburn, Reginald Howarth
Paterson, Robert
Patterson, Robert Edwin
Penfold, Herbert John
Pope, Allan Harvey
Power, Howard Ezra
Reddon, Garfield
Ringler, Norman Edwin
Rose, Harvey Clifford
Rosebrugh, Howard J. Clark
Rudell, Mathew John
Sauder, Laurence Nelson
Schenk, Wilfred Roy
Schiedel, Cyrus William
Schmidt, Thomas Harvey
Sinclair, Donald Cameron
Sinclair, Wm. Geo. McKay
Small, John James
Spence, Francis Henry
Stephens, George
Stillwell, Erwin Coverdale
Stuart, Wilfred Wellington
Tovell, Garnet Beverley
Wallace, Armenious Donald
Ward, Arthur David
Waters, Charles Lacey
Werlich, Reginald Martin
Wilson, Adam Clark
Winslow, Arthur Chas. Farwell
Wyles, Russell Ivan
Yeates, Charles

G. E. P. S. M., 14°

Adams, Samuel John
Adamson, John Birel
Aitchison, Robt. Fullerton
Allan, Clifford Harold
Allin, Thomas Daniel
Alton, Henry Wilberforce
Amos, Robert Tilley
Askin, Donald Jeffrey
Armstrong, Fredk. John
Armstrong, John
Arthur, Harold
Atkin, Ray
Bailey, John William
Barber, William Arthur
Barclay, David
Beattie, Andrew Gordon
Beattie, James
Beardmore, Alf. Owen Torrance
Benham, James Walton
Boan, Herbert John
Bobier, Shirley Trivitt
Boehmer, Carl Henry
Boynton, George Turner
Briggs, Alexander
Brindlay, David
Britton, Garnet Percy
Brooks, George Arthur
Brooks, Robert Alex.
Brown, James Bertram
Brown, James Henry
Brown, Chas. Henry Sherman
Bruce, William Robert
Burchill, William Abraham
Burrows, Earl Stanley
Butler, Albert Alex.
Cabeldu, Arthur Francis
Campbell, Howard
Carefoot, Robert Thomas
Cassie, Harry Lorne

Chalmers, Ivan Gordon
Chalmers, Lawrie Reid
Clark, Robert Stewart
Colbeck, Lloyd Honeyford
Coe, Albert B.
Cole, Norman
Coloke, Henry
Corbett, Arthur John
Cross, Wm. David Stanley
Curzon, Joseph
Daymond, George Harold
Dearing, Norman Albert
Derby, Herbert Andrew
Dick, John
Dickison, Gordon Jasper
Dietrich, Persie Gardiner
Dodds, James Barber
Donald, Arthur Edward
Douglas, Stanley Grey
Duncan, Wm. Wallace
Earwauker, Albert
Edwards, Sarles Fred
Ellis, William Ewart
Eltherington, Herbert Edward
Emeler, John Gordon
Fair, Harry Rupert
Fairweather, Walter Jarvis
Farquharson, James
Featherstone, Frank George
Ferguson, Archie
Fielding, James Howard
Fisk, John Herbert
Fitzgerald, Godfrey Martin
Flath, Everon
Flett, Harvey
Ford Albert, Victor
Fowler, George
Fraser, John Fenwick
Freedeman, Frederic Louis
Frick, John Roos
Fulmer, Hugh Lehman
Garland, Edgar
Geddes, William
George, David Morrison
Gibson, Alfred Leonard
Gilbert, Alb. Francis Stephen
Gillespie, Charles Buchanan
Goode, Robert
Graham, William James
Grant, Charles Lynn
Green, Reginald Gordon
Green, Jr., William Augustus
Grieve, John Galbraith
Grimes, Ernest Christopher
Gumbley, Wm. Henry Howard
Gummer, Bertram Garfield
Hagedorn, Lloyd Elmo
Hahn, Melvin John
Hales, Ernest Alfred
Harkley, James John
Harnwell, Henry James
Harper, George E.
Harper, Grant Errol
Harper, John Asa
Hawkins, John
Head, John Alexander
Hemsworth, Mervyn Hy. C.
Henderson, George
Henry, Fred Orrin
Hetherington, Earl Fraser
Heurtley, Eustace Wm. du C.
Hewitt, Joseph Alex.
Hickox, George Alfonzo
Hill, Harold William
Hill, Thomas Jefferson
Hines, Geo. Henry
Hodgkiss, Herbert
Howe, Sydney Russell
Howitt, John Eaton
Howitt, Henry Orton
Huber, Edwin
Hughes, Edwin Arthur
Hunt, Victor F.
James, Fredk. Benj.
Johnston, Gordon
Jones, John Richard
Kay, William James
Kemp, Wm. Lionel Singleton
Kemp, William Stanley
Kendall, Ernest Wakefield
Kenyon, Richard
Kilgour, Robert Ormiston
Kirby, John Bland
Knell, Jr., Henry
Krampp, Daniel John
Krantz, Carl
Krug, Charles Arthur
Lamont, Campbell
Lee, George
Leitch, Archibald
Liersch, Edward
Lindner, Elvin H.
Linklater, George Harvey
Love, Wilfrid Laurier
Macdonald, Belmon A.
MacRae, John Norman
McBride, Arthur Byron
McGibbon, Samuel H.
McKay, Norman Cairns
McMullen, William Stanley
McQueen, William
Maedel, Harold Chester
Marshall, George Franklin
Martin, Norman Roy

Matthews, Edwin Hugh
Matthews, Thomas McCrae
Melvin, John Gordon
Mitchell, Austin Milne
Moffatt, Stephen Nisbet
Moore, Earl Henness
Morden, Edward H. Glover
Morris, Theodore
Morrison, John Raymond
Morton, Charles Edwards
Muir, Alex. William
Murdock, Wallace Martin
Murley, Archibald Courtney
Musgrave, Arthur Hamilton Kerr
Naismith, James
Neelands, Clarence Fletcher
Nodwell, Robert Dunn
Northgrave, Walter Rowland
Oldfield, Bert
Padgham, Arthur Harold Andw
Parker, Thomas Arthur
Parkinson, Telford
Paterson, Peter Wilford
Payne, Harold Eugene Morgan
Peacock, William Henderson
Penfold, Chas. Robert
Pfaff, Nelson John
Pinder, Wellington
Piper, Rev. Frederick C.
Poutley, Frank Silverwood
Price, William Joseph
Proctor, Aemilius Eugene
Rae, Alexander
Rapp, Wm. Andrew
Reed, Francis Henry
Reid, Chas. Gordon Lamont
Reid, Edward Strachan
Richardson, Fredk. Joseph
Richmond, Arthur Gordon
Robb, George Walter
Robinson, John Thos. Harold
Rogers, Hugh Allan
Rose, Reginald Randall
Ruppel, Gordon
Sanderson, John Inglis
Saunders, Percy Adair
Savage, Geo. Arthur
Savage, Reavely Grant
Schmidt, Edward George
Schmidt, John Henry
Schreiter, Armand Alvin
Schwindt, Oscar Muter
Scott, Morris
Senn, William Elgin
Shields, James Arthur
Shonk, Ashley Courtice
Shutt, Donald Bethune
Silcox, Walter Bruce
Sinclair, Wm. M.
Skelton, Crawford Reginald
Skinner, Henry Clark
Smith, George Fraser
Spry, John Reynold
Squirrell, William John
Stalker, Malcolm
Standing, Henry
Stephenson, George Elgin
Stuart, Thomas Hamilton
Sutherland, James
Swancar, Joseph Edward
Tait, James Hutchinson
Tharby, Alfred Lawrence Ernest
Thomas, Herbert Alfred
Thomas, James Taylor
Thomas, Llewellyn
Thwaites, Thomas
Todd, Hugh Howard
Tolton, David Lavern
Tough, Charles Thomas
Truax, Eldridge Havill
Tulley, Wilfred Charles
Uttley, W. Valous
Vandrich, Joseph Fredk.
Vice, Alfred Henry
Wade, Robert William
Walford, Hugh Collins
Walker, Alex. Speers
Walker, Douglas Warren
Walker, James Bertram
Watson, William Patterson
Watt, Frederic
Webb, Edmund
Weber, George Harold
Weston, Eugene Wellerd
Wheeler, Henry
Whetstone, Bard
Williams, Harry St. Clair
Wilson, Edward Edleston
Whyte, George Herbert
Young David
Ziegler, Walter Tyson
Zilliax, Harold John

VALLEY OF BARRIE

Spry Chapter of Rose Croix
Barrie Lodge of Perfection

CONSISTORY MEMBERS

Abraham, William James
Algar, Theodore Cresswell
Allen, Robert Armstrong
Allison, Cyrus James
Anderson, Hugh
Anderson, John Francis
Anderson, William Alex.
Atkinson, David George
Attig, Wm. John
Ayers, Edward

Badger, James Henry
Bailey, James Edward
Baker, Edward
Ballentine, Smith
Barnes, Edward James
Bartholomew,, John Wesley
Bell, Dean Wakeman
Benson, William Ruttan
Bentley, William
Bethune, John William
Blatherwick, Samuel S.
Bonter, Arthur Clifford
Bouskill, Ralph Waldo
Bowie, William Alex.
Boyd, John
Boyle, William John
Boynton, George Turner
Brackenborough, William
Bradshaw, Gordon Rothwell
Brown, Charles Fredk.
Brown, Fredk. Wesley
Brownhill, Ernest Clifton
Bryson, Albert Edward
Budd, Herbert Charles
Bull, Richard Henry
Burke, Thomas
Buscovetski, Samuel
Butterworth, Chas.
Byrnes, John Duncan

Caesar, Willam J. T.
Cameron, Angus Allan
Campbell, Fredk. D.
Campbell, Robert John
Cavill, Herbert Clarence
Chapman, Owen Wesley
Christian, James Edgar
Christian, William John
Clark, William Ira
Cody, Morley Garnet
Coles, Geo. C.
Colloton, Fred. Wm.
Cook, Robert Francis
Corbell, Henry Alexander
Corey, Monrad Arthur
Corbett, Herbert Milton
Cornish, William George
Coulter, Thomas Ronald
Cowan, Alexander
Craighead, John L.
Crichton, Daniel
Crozier, William
Crump, Charles John Compson
Cumming, Walter Elwood
Cunningham, John Donald

Dalzell, William
Davies, Wallace Emmett
Davis, Elihu James
Dawson, Lawrence Earl
Devine, Clement Jason
Dewar, George F.
Dingwall, Reginald Howard
Dinsmore, Richard Gordon
Ditchfield, John
Dixon, William Roy
Dollar, Gordon Longford
Dolmage, Colin Emerald
Drewitt, Chas. Edmun
Drury, Wilbert Charles
Dudley, William Thomas
Duff, Walter Norris

Eagar, Cecil Howard
Eagar, James Wrixon
Eagar, James
Ebbitt, Frank Kittson
Edwards, Charles William
Ego, Alex. Charles
Elliott, John Albert
Eplett, Clark Henry
Evans, Edgar George
Felt, Albert Howard
Fenn, Clifford Vincent
Ferguson, Murdoch
Flaxman, Edwin Harrison
Fleetham, John Edward
Fleming, William Andrew

Fleury, Henry Alex.
Flumerfelt, Oscar Burton
Foster, George Edgar
Frank, John Bertram
Fraser, John George
Fulton, George Vennell
Galbraith, Neil
Gardiner, John Francis
Gardiner, Alex. Beith
Gerhart, Preston Henry
Gerhart, William George
Gillespie, John James
Gillies, John Dickenson
Gray, Alfred
Green, Nelson Robert
Griffith, John Arthur
Hair, Robert Earl
Halperin, Louis
Hand, James Francis
Harvie, Alex. William
Harvie, Horace Hanley
Harvie, Robert Morley
Hearst, Samuel
Heels, Joseph Grant
Henderson, Lorne Stanley
Henderson, Thomas
Hern, Robert Bowerman
Hill, William John
Hines, John Henry
Holt, Francis William
Houston, Stanley Cowan
Hubbard, George Dewey
Hughes, James Crowe
Huntington, Percy Adams
Hurlburt, James Henry
Jackson, Clarence
Jackson, Wm. Herbert Clark
Jaeger, Julius Theodore
Johnston, Bertram Oscar
Johnston, Noble Franklin
Johnston, Thomas James
Jukes, Victor Frederick
Junner, James Alexander
Kaliel-Rudd, Elias John
Kempt, Albert James
Kennedy, Dean Randolph
Kennedy, William Hunter
Kenny, Charles Elmer
King, Thomas George
Kirkpatrick, Charles Gordon
Knight, George Ernest
Knowles, Airlie Stewart
Kyte, John
Lamble, Burnett Chas.
Lamble, Francis Thos.
Lawrence, John R.
Leinster, James Franklin
Liddicott, Charles Henry
Linney, Harry
Little, Charles Percival
Little, Lemuel
Little, William J.
Little, Herbert Moore
Long, Clarence Robert
Long, William Alfred
Ludgare, James
Lulof, George Walter
MacDonald, James Dean
MacLennan, Alex. Farquhar
MacMurchy, John A.
Madill, Elmer John
Malott, Fredk. E.
Marr, Frederick
Marsh, Peter Clark
Martin, William James
Martin, Leonard George
Maxwell, Orrin Pillans
Maylon, Roy Holdershaw
May, Arthur Arundel
McAuley, Neill J.
McBain, Wm. Wilfred
McCague, Alex. John
McCarty, William George
McCready, Wm. Edward
McDonald, John Melvin
McElwain, Fredk. Alex.
McGibbon, George Cameron
McGillivray, John Roderick
McGuire, John Mathew Hendrie
McGuirk, Thomas James
McInnes, Robert Alex.
McKay, Kenneth Donald
McKenzie, Daniel Charles
McKenzie, Thomas
McKerrow, John Orren
McKnight, Robert Cleland
McLean, Call Donald
McLean, James Willis
McLean, William Kidd
McLeod, John Jermany
McMillan, Robert John
McNally, H. Lorne
McNiven, Charles
Menzies, Ralph Dodds
Mickle, Charles Samuel
Millest, Thomas
Milligan, Joseph James
Milner, Joseph Cameron
Mitchell, John Henry
Mitchell, Wm. Hy. Manwell
Moore, Franklin Oliver
Moore, John Leslie
Morrell, Nelson Trafalgar
Mundell, John Alfred

Munro, Walter
Munro, Fredk. Lawrence
Munroe, John Alex.
Murdock, Peter
Murphy, John Wesley
Myles, John Wilmot
Napier, Charles Andrew
Nelles, Edwin Le Roy
Nettleton, Clarence Edward
Neville, Newton
Nott, Benjamin F.

Packer, William
Paget, Arthur Edward
Paget, Charles Edward
Paget, James Alan
Parker, Albert Edmund
Parker, Spencer Thos. Seymour
Patmore, De Forest Charles
Patterson, William John
Payton, Arthur Walter J.
Pearce, Charles L.
Peckover, Ernest William
Perkins, George Alfred
Perks, John
Perry, Adie W.
Petersen, Peter Christian
Pierce, Charles
Pilkey, Peter Thomas
Pirie, Edwin
Potter, Robert Stewart
Powell, Charles Leonard
Preston, Frederick Charles
Preston, Roy Edward
Purdy, Norman Wm.

Radke, Frank August
Reemsbottom, Alfred H.
Reece, Alfred James
Reburn, Thomas Henry
Reekie, Walter
Rhamey, Edward James
Rice, Herman Edmund
Richardson, Jos. John White
Ritchie, Desmond Riddell
Robb, George Walter
Robb, William James
Robinson, Arthur Thomas
Robinson, Charles Stanley
Roefs, Geo. Henry Bertram
Ronald, Wm. Ferguson
Rose, Lyman Bradley
Ross, George
Rusk, William
Ruxton, James

Sanborn, Herbert Leo
Savage, Benj. Lynd
Schade, Oscar Alphons
Schell, Edmund Byron
Schrader, Andrew William
Scott, Ephraim Campbell
Shaw, John Thomas
Shaw, Ralph Buckley
Shaw, William
Shaw, Charles George
Shortreed, Harold James
Shortreed, Robert Thomas
Sinclair, George Alfred
Sinclair, George Gordon
Sinclair, John Alex.
Sinclair, John
Slee, Charles Arnold
Smith, Arthur Henry
Smith, Arthur Wellington
Smith, Chas. Milton Gibson
Smith, Edwin, Arthur
Sneddon, John
Solomon, Isaac A.
Spence, Dalton
Spencer, Alfred John
Spencer, Calvin Clapp
Spencer, Robert Almon
Spreadborough, Coldham
Sprott, Robert John
Stalker, Hugh
Starling, Cyril
Stewart, Cecil Hy. Emerson
Stewart, Robert Alex.
Storey, Harry Robert
Stoughton, Frank Fisher
Strong, Norman Bingham
Sturtridge, Richard T.
Swinton, Robert
Tanner, Garnet Edward
Tarbush, Henry Lewis
Tarbush, Hubert Franklin
Thompson, George
Thompson, John Howard
Todd, Frank Herbert
Tough, John Henry
Troyer, James Wilfred
Tuckwood, John Henry
Tudhope, Andrew Haron
Tudhope, Melville Brockton
Tudhope, William Hugh
Tudhope, William Oliver
Urquhart, William Hector
Ward, Ernest Crawford
Walker, Melbourne
Wallace, Albert James
Watkinson, James Albert
Watson, Clifford Harold
Webber, James William
Webster, Hudson Lee
White, Allan Thompson

White, James Wellington
Williams, Arthur Howard
Williams, Harry
Williams, Harry Jr.
Williams, Truman Jesse
Woolings, James Frank
Young, George Arthur
Young, George Cator
Young, Hugh William
Young, John Walter
Ziegler, George Lichty

S. P. R. C., 18°

Adair, Victor
Adam, George Duncan
Adams, James Quincy
Adams, William Wallace
Acheson, Arch. Lloyd Edward
Aitchison, James David
Allen, William Thomas
Allen, Wilfred Ray
Anderson, Albert A.
Anderson, John Albert
Anderson, Joseph
Angus, Robert Young
Archer, Rosemore St. Clair
Arlitt, Paul
Arthur, John Ray
Armstrong, Milton T.
Armstrong, Victor
Arnold, Lorne Alex.
Ayerst, Thomas G. W.
Baird, Matthew
Barker, Herbert M.
Barr, John Bell
Barron, Harry
Bastedo, Albert Fredk.
Bates, Walter Geo. Hamilton
Beaumont, Robin James
Bell, Alex. William
Bell, Walter J.
Bell, William Charles
Bennett, Edgar Allan
Berney, William Elwood
Berry, Harry Newton
Best, Roy Chatwood
Biers, Henry Guy
Bird, Henry J.
Birnie, Robert Anderson
Black, Oswald
Black, Robert Morley
Blackstock, Harcourt
Blackstone, John Charles
Blair, William James
Book, Charles Hilton
Booth, Gerald Roy
Bowers, Frank Nelles
Boyes, Richard Dawson
Brackenborough, John Charles
Brett, George Earl
Brett, Henry Keith
Brillinger, Roy
Brittain, Frank Fredk.
Brooker, William
Brooks, William Palmer
Bromton, James
Brown, Adam Morrison
Brown, James
Brown, Robert Albert
Brown, Thos. D. Whitfield
Brown, Thomas William
Brown, William Hanlan
Brownell, Bernard James
Bryson, Albert
Buckland, Albert Edgar
Buic, Norman
Burgess, Ernest
Burton, Albert Stephen
Butterfield, Herbert Choate
Butterworth, William H.
Byrne, Percy Edgar
Caldwell, Allan Thompson
Cameron, George Oliver
Campbell, Freeman
Campbell, John M.
Campbell, Hugh Fraser
Canning, Robert Archibald
Cannon, William Burrell
Carley, Clifford Wm.
Carleton, Cecil John
Carney, Byron
Carr, Douglas Bernard
Carson, Robert
Carter, Harry William
Casselman, Ernest C.
Casselman, Asa Lee
Cavarley, Clifford Charles
Chandler, John
Child, Henry B.
Chittick, Charles Leslie
Church, Arthur McDonald
Clemence, George Alex.
Clipsham, Edwin M.
Cockburn, Charles
Cole, William John
Coleman, D. Henry
Coleman, Roy Robin
Coles, Horace John
Colpitts, Watson Ralph
Conn, Robert Henry
Cook, Francis
Cooke, Leigh
Coombs, James Edwin

Copeland, James Coulter
Corbett, John Alex.
Corbman, William Eric
Cotton, William
Coutts, Alex. Beach
Craig, John Franklin
Cram, William Dunlop
Crawford, Thomas Richard
Crawford, William Joseph
Croft, James
Crombie, William Bradshaw
Crosbie, John Thomas
Curran, William Edward
Currie, Donald
Currie, Charles Henry
Currie, John Fraser
Curtis, Lewis Floyd
Davidson, Charles Lyons
Dawson, Richard
Dawson, Thomas James
Demberline, Arthur
Demberline, George
Dewar, Alex. Miller
D'Gurre, Peter Aubrey
Ditchburn, Herbert
Doolittle, Robert Edward
Douglas, R. W.
Dowsley, Geo. Wm. Ogilvie
Drury, Ernest Charles
Duncan, William Hawkins
Dyer, Alfred Wilson
Eaton, Edwin Russell
Eaton, Thomas
Edgett, William Thomas
Edwards, Thomas Edward
Elliott, John Wm. Thomas
Elrick, Robert
Emms, Delbert Wesley
Fanning, John William
Fenn, Clifford Vincent
Fisher, James E.
Fitzgerald, G. M.
Fleetham, Albert George
Fletcher, Vernon Harcourt
Flowers, George McDermid
Folster, Samuel McKay
Fortune, Barnard C.
Foster, Charles Samuel
Foster, Edgar William
Foster, Leonard Gaetz
Franklin, Frederick Jabez
Freeland, Alex. Wallace
French, Robert Henry
Fry, Alfred Edward
Fry, John T. G.
Fryer, John William
Furness, Samuel N.
Furnish, John Blackford
Galbraith, Donald
Gallie, William
Gardiner, Joseph Elmer
Gauley, D'Arcy Elijah Fred
Geddes, Ebenezer Wilfrid
George William Cecil
Gill, Ernest
Gilman, Harry Percy
Ginn, Henry George
Glenn, Duncan A.
Gollop, Albert George
Goodchild, William Albert
Goodfellow, Joseph Ferris
Gordon, David Louis
Gorman, William Burton
Gorrill, George
Gosselin, Lewis Ernest
Gowland, Johnathan Earle
Graham, Jas. Roland Harold
Gray, James Leo
Greavett, Thomas
Green, Arthur W.
Greenside, Arthur Lynton
Greco, Peter
Griffin, Thomas George
Groves, Robert William
Grunig, Godfrey John
Gulston, Fredk. Howard
Hamilton, Alfred John
Hamilton, Thos. R. H.
Hammond, Ernest
Hammond, W. Ritchie
Hand, Robert Ross
Hanes, Wm. Ashton Stanley
Hanson, Thomas Maynard
Hardy, Edmund
Hardy, Frederick
Harrop, John Robert
Hart, Anthony William
Hart, Charles Campbell
Hare, John Albert
Harris, Ernest Albert
Harris, Samuel
Harrison, Thomas Robert,
Harvie, Dalton Clark
Harvie, Frank James
Haskell, Edward
Hayne, James Russell
Haywood, Harold Robert
Henry, George B.
Henry, Harold A.
Hibbert, Walter Leslie
Higgs, Edgar L.
Hill, Emory Robert
Hinds, Hugh Reid
Hisey, Charles Alain

Hood, James Russell
Hogg, Thomas J.
Hoover, Archie R.
Houston, George Charles
Hughes, Dalton McCarthy
Hunt, Victor G.
Hunter, George E.
Hunter, George Murray
Hunter, B. Walter
Hurd, Ralph
Hurst, Henry Holland
Hurst, Charles Edward
Hurst, William Alex.
Hutchinson, George Forfar
Huth, George
Ingram, Alexander
Irwin, John Chalmers
Jackson, Hugh Mays
Jackson, James Ruxton
Jackson, Stewart McTaggart
Jardine, James
Jay, Roy Leslie
Jeffs, Compton
Jermey, Clifford Harvey
Jermey, Thomas William
Johnston, Asa Harold
Johnston, James Hardy
Johnston, John Alex.
Johnston, Fred M.
Johnston, William Edward
Jonas, Horace
Jones, Charles Beynon
Jones, David Beaconsfield
Jones, David James
Jory, Cecil Vernon
Jory, Philip Henry
Keef, Reuben Daniel
Keeling, Percy Jonathan
Kellock, Andrew
Kemp, George
Kennedy, G. Ingram Anderson
Kerr, Samuel
King, Peter
Kinsie, William Hugh
Kitchen, Reginald William
Knight, Victor Edwin
Knightly, Edward Roy
Laird, Frank G.
Langford, Thomas Smith
Langman, John Henry
Lasenby, George Wary
Latimer, Robert Holmes
Latimer, William Carty
Laver, Fredk. Charles
Lawrence, Wm. Levi Lambly
Lechner, Kaspar
Leggitt, August Garnet
Lennox, Herman V. Johnston
Lennox, John Charles
Leslie, James Percy
Letherby, Edwin
Lewis, William Albert
Limbert, Milton N.
Little, Charles Herbert
Little, John Orr
Livingston, Hugh
Lockhard, William James
Logan, Andrew C.
Lomas, Alfred J.
Lougheed, Thomas P.
Lougheed, Herbert James
Loverock, Francis William
Lowe, Thomas Alex. Robert
Luck, Irwin Horatio
Luke, Thomas Constable
MacAuley, Norman B.
Macdonald, John
Macdonnell, Chas. Kenneth S.
Macdougall, George Dewar
MacGregor, John Alex.
MacLaren, James Alex.
McAlpaig, James McGibbon
McArthur, Alex. Donald
McBride, Donald
McBride, James Robert
McCague, John Jos. Edward
McCanbrey, Samuel George
McCaughy, Robert
McClusky, Edward Robert
McClusky, George
McConkey, George Stanley
McConkey, Robert Hamilton
McCrae, William
McCuaig, Duncan Fletcher
McClelland, Samuel Robert
McClure, Matthew
McConkey, Edward Blythe
McDermid, Peter Stewart
McDonald, Alex. C.
McDonald, Alex. Thomas
McDonald, John Alex.
McDonald, James Alex.
McDougall, David
McDougall, Gerald
McEachren, Charles Alex.
McFadden, Ephraim
McFarlane, Herbert
McGregor, John Graham
McIntyre, Duncan
McKay, Angus
McKay, Edmund A.
McKay, William G.
McKay, Mungo Park

McKee, James Freeborn
McKinley, Oscar
McKinley, Francis Roy
McKinley, William James
McKinnon, Wilfred Oliver
McKnight, John J.
McKnight, Thomas
McLachlan, Irving
McLean, Daniel
MacLellan, Alonzo Gilbert
McLennan, Charles James
McMillan, James P.
McNab, Duncan H.
McNab, Jas. And. Cumberland
McNabb, Angus Colin
McNaughton, Neil
McNeil, James Douglas
McPhail, Hector
McPhee, Sylvanus Prophet
McPhee, John D.
McPherson, Stanley Bennett
McRae, Donald Hy. Ernest
McReavy, Irving
McTaggart, William
Male, Thomas
Marks, James Albert
Martin, Fredk.
Marty, John Kenneth
Marwood, Wm. Hashel Gilbert
Matthews, Russell Thomas
Maxwell, Norman W.
Meek, William Charles
Mercer, William Dundas
Merrick, John W.
Metcalfe, George
Miller, Henry S.
Miller, Victor Nelson
Mills, Fredk. George
Mills, Henry John
Mills, Francis
Milner, Edward Douglas
Miner, James
Mitchell, Thomas Alvin
Moffatt, Albert
Moffatt, James Charles
Mohan, James Graeme
Monkman, John Ceci
Moore, John Albert
Morris, Frederick
Morrison, Claude Douglos
Morrison, James Grant
Morrison Selkirk A.
Morrow, David S.
Morbet, Robt. Walter James
Mowatt, Magnus Sherman
Muir, James
Munroe, Nelson Ross
Murphy, George Clark
Musgrove, Ernest Clayton
Myles, Leith Elbridge
Nash, Clarence Osborne
Neelands, John James
Ness, John William
Nichol, Walter Laidlaw
Nicholls, Jack George Donald
Nicoll, William W.
Nott, Arthur Robert
Osborne, Wesley
Ovell, Albert Ernest
Oulette, Alfred Adelard
Parker, Ralph Douglas
Partridge, William
Pattison, Charles Torrance
Peck, William James
Penfold, James
Pepper, Alexander
Perks, John, Jr.
Perram, George W.
Porritt, Geo. Herbert
Potter, William Hugh
Price, Boulton Hume
Priddis, Wilfrid Laurier
Pritchard, Robert Llewellyn
Pulford, Joseph Clarence
Purdy, Guy Clark
Purvis, Henry M.
Rankin, Robert Routledge
Rankin, Thomas
Rankin, Samuel Alex.
Ratheran, Frank
Raynor, John
Reburn, David James
Redfern, Talbert Delevan
Reed, Harry Ronald
Reid, Joshua Wellington
Reid, Chris R.
Reid, William Marshall
Reilly, George Leslie
Reynolds, George Walkington
Rhinehart, Roy Ellsworth
Riddell, Irwin Albert
Rix, James Albert
Robb, Charles C. Rutherford
Robertson, Bertred Garfield
Robertson, John Andrew
Robertson, Matthew
Robinson, Thomas
Roderick, John D.
Rodgers, John Henry
Rogers, Russell John
Rogers, Thomas
Rogers, Norman W.
Rolfe, William Robert
Ronald, Andrew

Rose, Kenneth
Ross, William Melville
Rowcliffe, John Edwin Franklin
Royce, Thomas Cooper
Roycroft, Harry
Rutherford, Frederick Herbert
Ruthven, Wm. Harold Clarence
Ryan, Stewart Henderson
Salter, William M.W.
Schreiber, Alex. Wilfred
Scott, Robert Smythe
Scott, William John
Scythes, John Orton
Seaman, Charles Hartford
Seymour, William Melville
Shawell, Frank Warren
Sherlock, Sydney William
Shipley, John
Shortt, James Sinclair
Simpson, Sherman Lee
Sims, Henry Augustus
Simpson, Leonard J.
Skene, James Bertram
Smith, Herbert William
Smith, Charles Bertram
Smith, Reuben Harry
Smith, William Stephens
Speers, James Melvin
Spence, Jas. Rutherford
Spence, Percival Wilson
Spencer, Charles Reginald
Spry, Daniel Wm. Bigelow
Spring, Robert Ralph
Stanzell, Richard Milton
Stapleton, Albert Ernest
Stargratt, Lewis Barnett
Steele, John
Stephens, Robert Albert
Stevens, Robert Sterling
Stephenson, George Ernest
Stewart, Alexander M.
Stoddart, Thomas David
Stone, Thomas A.
Stone, Arthur Edward
Stover, Edward
Sutherland, John Wilfred
Sutherland, Leroy John
Sutton, John Rex
Swanton, William Bruce
Swartz, Watson Guthrie
Tate, Frank Russell
Taylor, Ralph B.
Teeple, Ernest Garfield
TenEyck, Charles E.
Tennant, John Christopher
Thom, Robert W.
Thompson, Harold Samuel
Thomson, Thomas
Thorne, Wm. Robert
Tindale, Joseph
Tipling, Robert Edwin
Todd, George Anderson
Todd, Eben
Tomlinson, Fred
Toya, Arthur James
Trask, William Joseph
Tucker, Duncan A.
Tudhope, James Bartlett
Turnbull, Ernest G.
Turner, Wm. Alexander
Twiss, Henry James
Twiss, William Alex.
Veale, Fredk. Archibald
Veals, John Spurgeon
Wainwright, Claude Samuel
Waite, Arthur Hugh
Wallace, Robert J.
Walkem, Robert James
Walker, Arthur Russell
Walker, Francis William
Walker, Roy
Walker, Charles Edward
Walls, William Clarence
Warne, Ray Hargrave
Warnica, William Andrew
Wasley, Wm. Franklin
Watkin, John Charlton
Watson, Archibald
Wattie Charles Forbes
Waugh, Clifford Thomas
Weaver, Charles Aldon
Webb, Russell Thomas
Webb, Wesley B.
Webb, George Egbert
Welte, Emiel Leslie
West, Angus Cameron
Whalley, Charles Edward
White, Robert Roy
Whitehouse, Charles W.
Whipps, William Henry
Wice, William Charles
Widdifield, Charles Watson
Wilkinson, Archibald
Williams, Milton G. Barlow
Williamson, Charles
Wilson, Albert Ernest
Wilson, Alex. Mitchell
Wilson, Charles Allen
Wilson, John Joseph
Wilson, William H.
Wisdom, John Duncan
Wisler, John S.
Wilton, John Herman
Winkworth, Lionel

Wollacott, Chas. Jas. Edward
Wonnacott, John William
Wood, Edward Caldwell
Woodhouse, John
Woodman, Percy Victor
Wray, Pearson Hubert
Wren, David
Wright, Britton
Wyatt, Thomas Lindsay
Young, William Edward
Youngs, Alexander
Yule, George Russell
Zinn, John Harvey

G. E. P. S. M., 14°

Adair, Victor
Adams, Leighton William
Allan, Joseph
Alpin, George James
Anderson George Alick
Anderson, William Garnet
Andrews, John Thomas
Arlitt, Paul
Armour, John A.
Armstrong, Elton
Armstrong, Francis James
Armstrong, Thomas Edward
Arnett, Simeon E.
Arnott, James Wellington
Atkins, Herbert
Atkinson, William Donald
Ayerst, Wilfred
Badgley, William Ward
Baird, Mathew
Baker, Thomas
Balmer, R. A.
Barker, Harold Bertram
Barnes, Norman G. Charles
Bastle, Clarence Fredk.
Beaton, John Lewis
Bell, George Cherry
Bell, James Edward Wilson
Bell, Joseph Harold
Bernard, Alfred Charles
Bernhardt, Oscar George
Billingsley, James Ernest
Black, James Johnston
Black, Roy Norman
Blackburn, William Arthur
Boldt, Leonard Herman
Booth, Gerald Roy
Bowes, Lawrence Edwin
Bowin, William John
Bradshaw, Gordon Rothwell
Bremner, Peter
Brett, George Earl
Brett, Henry Keith
Brooker, William
Brown, Angus James
Brown, George Alex.
Brownhill, Ernest
Broyden, Leslie C.
Bruce, George Ernest
Brunton, Gordon
Buchanan, John James
Buchanan, William James
Bukesfield William Ernest H.
Bunton, Ralph William
Burnett, Reginald Kenneth
Caesar, William
Caldwell, Frederick W.
Cameron, Alexander
Cameron, Thomas Coulson
Campbell, Cole
Campbell, John
Campbell, John
Campbell, William James
Canning, Samuel Holmes
Cannon, Harold James Noble
Carleton, Cecil John
Carley, William George
Case, James
Cauthers, Clarence Harold
Cecil, Henry Emerson
Chantler, Marshall Lyman
Chapman, Walter P.
Cheeseman, Henry Charles
Christian, James Edgar
Clendenan, Arthur Newall
Clayton, Fred D.
Coles, Elliott Gordon
Collins, Francis Dixon
Cooke, Charles Hilton
Corcoran, Duncan
Coulter, Thomas Ronald
Coutts, Arthur Beath
Craig, John Franklin
Crawford, William Ellsworth
Creasor, Geo. Edward Victor
Cree, Matthew
Crew, Thompson
Crosbie, John Franklin
Crosbie, John Thomas
Curran, William Edward
Currie, Allen Alexander
Curtis, George Washington
Dawson, Kenneth
Depree, Thomas Cathery
Dillane, Geo. James Russell
Dillon, Albert Graham
Dixon, William Roy
Dinning, James
Dinwoody, John Robertson
Dobson, John Francis

Doner, Wm. Alex.
Douglas, William James
Dorsey, Charles Frederick
Douthwaite, Ernest
Drury, Charles Soper
Drysdale, Howard Reginald
Dudley, George Samuel
Dunlop, Angus Wellington
Dunn, Samuel
Dunnett, James
Dyment, William Howard
Eastwood, John
Edwards, Evan Ernest
Edwards, Thomas Clarence
Edwards, William Hardgrove
Elliott, Thomas Henry
Elrick, Clifford Eugene
Emms, Elmer Thomas
Erb, William Otto
Esson, Wilfred
Evans, Albert
Eves, Walter H.
Farnfield, Charles
Fisher, Murray Malcolm
Ford, Albert Russell
Fordner, Arnold Charles
Foyston, Carling
Franklin, Rease
Fry, Albert Alexander
Fullerton, Charles Ernest
Furness, Saul
Garden, Arthur C.
Gartley, Roy Montgomery
Gates, Edmund Dawes
Gaven, Donal Irvine
Gilchrist, Joseph Henry
Gilchrist, W. C.
Gillespie, Robert Albert
Glenn, Louis James
Godden, Albert Geo. Roland
Goodfellow, Joseph Ferris
Gordon, David Louis
Graham, Clifford
Graham, Sherman Orre
Graham, William Philip
Gray, Henry Cameron
Greenslade, Stanley Herbert
Gregory, Frank Wright
Grig, Richard Alex.
Gross, George William
Gyves, Harry Henri
Haggart, William Else
Haines, Clifford Albert
Halbert, Robert George
Hallett, William Smith
Hamilton, Harold Hector
Hamilton, James Clarence
Harvey, Robert
Harvie, Alex. William
Haughton, Francis Harold
Hearn, Thomas Bonney
Henderson, James Albert
Hern, Frank Arscott
Hewitson, Fraser Winston
Hill, William James
Hobson, John James
Hodge, Norman Fredk.
Hodgkins, Fredk. Rupert
Holden, Ernest Lewis
Holmes, Harold Jack
Horton, Bertrand Blake
Howey, Robert
Hughes, Joseph Crowe
Hunter, Charles Peter
Hyndman, James
Ineson, Norman Edwin
Ingram, Alexander
Ingram, George Cody
Irwin, Robert William
Ives, Raymond Ellsworth
Jackson, Leslie George
Jay, Arthur Owen
Jay, Roy Leslie
Jebb, William P.
Jones, Arthur Edwin
Joyce, Harry George
Joyce, Robert Elbert
Junner, James Alex.
Jupp, Ernest Hodson
Keill, Bruce Emerson
Kelly, John Alex.
Kerr, Herbert Anderson
King, William Edmond
Kirkpatrick, Albert
Knapp, James Herbert
Knupp, George Harry
Kortright, Charles W.
Laking, William Thomas
Laughlin, James Henry
Lawrence, James A.
Lawrence, John Percy
Lea, Joseph
Leach, Alfred John
Lemon, Charles Telford
Leonard, Fredk. John
Lewis, Edward Richard
Little Wesley David
Longhurst, Archibald Walter
Lougheed, Edward Russell
Lourer, Fredk. Charles
Lyall, Arthur H.
Lyons, Burton Boyle
MacDonald, Lochie
MacLaren, James Alex.

MacMillan, Douglas Clayton
McAlister, Archibald Douglas
McAlpine, James Gilton
McArthur, John
McAuley, Howard A.
McBride, Chester Andrew
McBrien, William Hilburn
McCall, Ralph
McCaw, John Henry
McClinton, William Sinclair
McCondach, William Ronald
McConochie, Roy Stewart
McCorkell, James Edward
McCullough, Henry Ellwood
McCullough, William Hendry
McDermid, John Alex.
McDermid, Dugald Carmichael
McDermid, Leighton
McDermid, Peter John Reg.
McDonough, Archie William
McEachern, John
McEachern, Neil
McFadyen, Peter
McFaul, Alexander McNeil
McGhie, Bernard Thomas
McIlvenna, John
McKenzie, Herbt. Wm. Edgert'n'
McKerroll, John McLean
McLaughlin, John A.
McLean, Andrew Dixon
McLean, Malcolm
McMahon, Irwin J.
McMaster, Edwin Arnold
McPartlin, Robert Emmett
McRae, Alexander C.
McRae, John Alex.
McVannel, Alfred
Manson, Edward
Mark, James Albert
Marshall, Davis Heggie
Marshall, James Arnett
Marwood, Wm. Hoshall Gilbert
Martin, George Alex.
Martin, William Henry
Mason, George Edward
Masters, Wilbert A.
Maulden, Frank Henry
Maw, Albert Edmand
Mawdsley, James Alex.
Mawhinney, Robert Herron
Melville, Roy
Mills, Thomas Leonard
Milne, Harry Grandsden
Milne, James Dalton
Mitchell, Clarence
Mitchell, Wm. Henry Maxwell
Monkman, John Cecil
Monkman, Louis Ed. Cameron
Montgomery, John Donald
Moody, Hector Charles
Moorby, Wyatt Leslie
Morren, Henry Fuller
Morrison, Alfred Ernest
Morrison, James Edward
Morrison, Selkirk A.
Mould, Louis Francis
Moulton, Percy Frank
Mumberson, Edwin Wesley
Munro, Gordon Ewart
Murphy, Arthur James
Neff, Percy Albert
Nelles, James Franklin
Nettleton, Frank Arthur
Nevitt, Edwin C.
Newman, Harper Francis
Nicholls, Robert James
Nickalls, Grenville Wardell
Nixon, Charles Marlboro
Noy, Percival Charles
O'Brien, Robert Reginald
Oliver, Norman Leslie
Paget, Alfred Henry
Parritt, Harold Clifford Merrill
Parrott, John Ross
Passmore, James Fredk.
Paton, Peter
Peters, Robert
Plant, Frederick
Pallock, Lloyd Byron
Porter, Frank
Porter, Walter
Price, Ritchie Malcolm
Quibell, William A.
Reeve, William Gordon
Reid, Duncan McBain
Reynolds, Thomas Edgar
Richardson, Charles Newling
Richardson, Gilbert Franklin
Riley, Charles Walker
Riseborough, John
Ritchie, Clarence Winfred
Robertson, Ralph Erskine
Robinson, Edgar
Rogers, Henry Brown
Rogers, John Robert
Rogerson, Dwight Hiram
Rolfe, Geo. Henry Bertram
Ross, Charles Brown
Ross, Robert Allan
Rusk, Oakley Robert
Rutherford, Thomas John
Ruthven, Wm. Harold Clarence
Sands, Henry Meade
Sanson, John St. Clair

Scott, Charles Vincent
Scott, Robert Smyth
Scott, John Jr.
Scott, William John
Seeley, Thomas
Shannon, George David
Shannon, George Harold
Sharp, Arthur Fredk.
Sharpe, Fred Gregory
Sharpe, Fredk. James
Shaw, Robert Neal
Shepherd, George Herbert
Ship, Samuel
Simmons, Vivian B. Herron
Sinclair, Elmer Samuel
Sinclair, Robert
Slaght, Hugh LeRoy
Sloan, Orr Herman
Smith, Cyrus Milburn
Smith, Frank
Smith, Edward David
Smith, James Alexander
Smith, Wilfred
Soden, Edward Morris
Speers, James Melvin
Spencer, Robert Almon
Spencer, Gordon Andrew
Spero, William Patterson
Spring, James Clarkson
Stacey, Ernest Edwin
Starling, Cyril
Stephenson, Donald John
Stephens, Charles Trott
Stevens, William David
Stewart, Ermand Francis
Stewart, Finlay K. Bain
Stewart, Harry McLachlan
Stiver, Kenneth Marshall Roy
Stone, Bertrand
Storey, Harry Robert
Strachan, William George
Strang, Hugh Preston
Sudden, Stanley Clifford
Sutherland, William Johnston
Swales, Harold Arthur
Swen, Joshua Abraham
Switzer, James Edward
Switzer, William Franklin
Tansley, Edward Vivian
Taylor, Alexander
Taylor, Edgar Benjamin
Taylor, Joseph William
Tebo, Fred R. Augustus
Tennant, John Christopher
Teskey, Charles Harold
Thompson, Herman John
Thomson, Seymour Robert
Thomas, Floyd Randliff
Thompson, Richard Green
Topp, Israel
Trenouth, Harold Vance
Veale, Fredk. Archibald
Veitch, David
Vincent, Edward Janes
Wakefield, Ernest A.
Walford, Ernest
Walker, Harper
Walker, Leslie George
Walker, William John
Waller, William Charles
Walls, David Watson
Wardrope, Thomas William
Wainwright, Edward
Wardell, Claude Matthew
Warne, Francis Percival
Way, William Robert
Weaver, Addison
Webb, Alfred Edgerton
Webb, Edward Emanuel
Webb, Norris
Went, Wm. Dane Irving
Whalley, Charles Edward
Wheeler, Benjamin
White, Dalton
Whyte, John Findlay
Wieler, Oscar
Wiggins, John
Wiles, William Robert
Williams, Arthur Howard
Williams, Edward Charles
Williams, Frank Thomas
Williams, Otto Drury
Wilson, Rufus Ralph
Wilson, Samuel Garnet
Winn, Arthur
Woodruff, John Errol
Wooland, Harold
Work, William Harold
Wright, Wilfrid Jas. Arch.
Wyatt, Thomas Lindsay
Young, Robert Middleton
Zorchke, Frederick Frank

13°

Huston, David Andrew

9°

Young, Nellis Douglas

VALLEY OF OTTAWA

Murray Chapter of Rose Croix
Ottawa Lodge of Perfection

S. G. I. G., 33°

Wait, M. A., F. G.

HON. INSP. GEN., 33°

Culbert, J. L.
Dobbie, M.D., John A.
Esdale, David Askwith
Jeffrey, C. W.
Lee, Percival J.
Macphail, Ewen S.
McCleery, E. J.
McKee, B.A., Alex. H.
Murphy, M.D., Stephen Henry
Olver, E. A.
Putman, D.Paed., J. H.
Ross, George Henry
Ross, W. M.
Sweet, Aaron

S. P. R. S. 32°

Allen, L. C.
Argue, T. E.
Barnes, Peter James
Binks, H. S.
Binks, J. R.
Blair, W. L.
Blow, M.D., T. H.
Brown, A. C.
Brown, Duncan
Carson, Charles W.
Carson, Wareham Stewart
Cawdron, A. R.
Chamberlain, H. W.
Church, T. S.
Clendinnen, T. E.
Conger, Karl B.
Conley, John
Cooke, R. E.
Cope, William
Corbett, M. G.
Culbert, C. Gordon
Currie, J. W.
Davis, Franklin Waverley
Davis, Fredk. James
Deacon, Edson Locke
Denny, James Davidson
Devitt, Ernest Alfred Andrew
Devitt, James Alfred
Dunlop, John James
Eales, Alfred Thos. George
Eastcott, W. Merrill
Edwards, R. G. C.
Esdale, William
Ewart, B.A.Sc., J. Albert
Ferguson, G. H.
Fetterly, Hiram Bingham
Finkle, Ben. Seymour Wilson
Forgie, J. G.
Forgie, W. Fred
Foster, Norman G.
Gamble, Burton Edward
Gamble, Robert
Gillies, J. A.
Gowling, Arthur
Gowling, W. E.
Graham, Hugh Johnston
Haentschel, M.D., C. W.
Hagar, M.D., F. C.
Hamilton, M.D., C. J.
Hardy, Henry Francis
Heney, F. A.
Higman, George
Hill, James
Horwood, E. L.
Irwin, Samuel Warren
Jackson, John McIlwaine
Jackson, William Edgeworth
Jones, B.A., D.Paed, F. A.
Kidd, John Harold
Knox, Robert G.
Lang, R. H.
Lockhart, John
Loveday, George Bannard
Macdonald, Hugh
MacKay, Bertram Reid
McAdam, J. S.
McBride, John
McKeown, D.D.S., G. H.
McLennan, F. D.
McNabb, B.A., Joseph W.
McVicar, D.
Martin, Cedric Harold
Martin, Stinson Osgoode
Matthews, David Howard
Meikle, John Harold
Milligan, Samuel Neil
Moffatt, Thomas H.
Morris, John Bengamin
Munro, John

Morris, John Benjamin
Nesbitt, H. H. W.
Newton, W. H.
Nugent, David Bertram
O'Brien, John Francis
Oliver, W. A.
Owen, L. C.
Perney, B.A., B.Paed, F. E.
Pitts, C. McL.
Pitts, Gordon McLeod
Pritchard, John McClary
Rankin, Joseph
Rankin, William Alex
Rattray, John Grant
Read, Ernest Edwin
Reeves, M.D., James
Reid, J. Parker
Reid, William Lyle
Reilly, B.A., John Clark
Retallack, G. S. L.
Richardson, Robert
Rous, M. E.
Saunders, D.D.S., Stan Victor
Shepherd, B.A., M.W.
Shore, T. A.
Sinclair, D. A.
Sinclair, Ph.D., S. B.
Smith, Sidney Fader
Taylor, Andrew Gilmore
Thompson, Ezra Allan
Thompson, Melvin A.
Tobey, B.A., Wilmot Maxwell
Tucker, Joseph Howard
Tyers, George H.
Way, A. E.
Weir, J. W.
Wilson, D.D.S., D. D.
Wilson, John
Young, D.D.S., Eric Lyons

KNIGHT K—H 30°

Smart, B.A.Sc., R. S.

S. P. R. C. 18°

Abra, W. J.
Acheson, A. M.
Adams, Chas. Archibald
Aitcheson, Peter
Alexander, Reuben Charles
Allan, Charles Frederick
Anderson, G. C.
Anderson, James William
Anderson, W. O.
Argue, F. C.
Argue, M.D., J. F.
Argue, John McLean
Armstrong, A. H.
Armstrong, E. V.
Armstrong, D.D.S., R. M.
Armstrong, D.D.S., W. A.
Askwith, F. C.
Ault, Frank Ernest
Bailey, William Mark
Banning, Samuel Ray
Bannister, James Martin
Barnes, Robert
Bartley, W. L.
Bartram, C. M.
Bartram, J. C.
Bearder, F.R.C.O., J. W.
Beaton, Daniel
Beattie, D.D.S., G. A.
Bell, S. F.
Bethune, R. Cecil
Bird, F. E.
Black, John
Blade, H. R.
Blair, M.D., H. G. F.
Blair, T. H.
Blair, Willard Gibson
Blow, George Richard
Bothwell, G. N.
Boucher, W. W.
Bower, D.D.S., Ira
Bowie, H. W.
Bradley, D.D.S., S. W.
Brigham, T. G.
Brooks, A. W.
Brown, Arthur Ernest
Brown, D. D.
Browne, James Edward
Browne, T. R.
Brownlee, J. N.
Bryson, Geo. H.
Burden, George
Burns, W. G.
Burpee, Fredk. Demille
Buskard, G. F.
Bussell, T. E.
Cairns, W. H.
Caldwell, John McDona,d
Calvert, Robert J.
Campbell, B.A., C. E.
Carkner, J. J. H.
Carriere, W. H. C.
Carson, Holford Lawrence
Cass, Geo. A.
Castle, F. J.
Castleman, S. J.
Cattroll, John Hayes
Cavers, William Henry
Challies, G. H.
Challies, J. G.
Charbonneau, Donald Gordon

Church, M.D., Harcourt Bell
Clark, B.S.A., Geo. H.
Clawson, G. W.
Cole, Robert Henry Wright
Conley, C. A. G.
Conley, George Albert
Cook, Fred
Coombs, H. S.
Cooper, H. W.
Cordukes, J. P.
Cowan, A. E.
Craig, Charles
Crain, Rolla Law
Cram, H. R.
Cray, Thomas Michael
Cross, William Cornelius
Cruickshank, Andrew
Cummings, J. A.
Cummings, John Irvine
Currie, B.A., B.Sc., P. W.

Dalton, James Edwin
Daubney, Fred
Davey, J. Fred
Davey, T. D.
Davies, R. G.
Dickison, A.
Donne, W. G.
Dougan, William
Dowler, Richard
Drewry, C.E., W. S.
Dunlop, E. A.
Easson, B.A., McGregor
Eastwood, Whiteley
Edgett, Charles Herbert
Edwards, A. H.
Edwards, W. H.
Elford, F. C.
Eligh, Edward Wesley
Ellis, H. C.
Esdale, W. G.
Evans, David Wesley
Everest, James Herbert

Faith, Willard Vanamber
Fallis, Eric Kingsley
Falls, John Garfield
Fee, Fred. W.
Fee, James Russell William
Fenton, W. J.
Fergusson, M.D., R. Montague
Fiske, Hollis Johnson MacLeod
Flay, William Henry George
Flegg, M.D., Robert Fredk.
Fleming, C. E.
Fluker, Edward Arunah
Foster, Archie

Foster, R. R.
Fraser, Donald J.
Fraser, John Fenwick
Fulton, W. R.

Gallichan, W. A.
Gardner, H. W. W.
Gibson, D.D.S., O. K.
Gillies, Geo. William Allan
Gordon, Fred T.
Gowling, Ernest Gordon
Gowling, William Macfarlane
Graham, D.D.S., W. H.
Gray, David
Green, George Thomas
Green, Thomas D.
Greenfield, A. G.
Groves, Edgar L.

Hall, Edgar Harold
Hall, William John
Hambleton, H. J.
Hambly, John Fisher
Hanley, W. H.
Harding, William James
Harrell, William Percy
Harris, Geo. P.
Harrison, H. S.
Haskett, Wesley Irwin
Hayden, S. C.
Hayes, W. E.
Hearns, F. J.
Henham, Robert
Heslop, Richard Boyd
Hickman, Charles Richard
Hill, John Melville
Hodgins, Geo. William Francis
Hodgins, Wm. Everaed Nellis
Holcomb, E. F.
Holder, Harry
Holloway, A. H.
Holmes, James Archibald
Holmes, Thomas Fraser
Holtby, J. W.
Hooper, W. H. V.
Horwood, Arthur Brownson
Huggins, Hugh M. McKenzie
Hunter, Alexis R.
Hunter, G. E. M.
Hunter, James C.
Hurdman, C. A. F.
Hurdman, W. P.
Hyndman, M.D., A. B.

Ingall, Cyrus M.

Jackson, J. T.
Jackson, W. D.
Johnson, D. E.
Johnston, James W.
Jones, D. M.

Jones, Foster Llewellyn
Juvet, D.D.S., C. H.
Kean, Alex. Lawrence
Keddie, W. G.
Kelly, William Rupert
Kennedy, D. Roy
Kennedy, Fredk. George
Kenney, Thomas Davis
Kenny, R. O.
Kenning, Alfred F.
Keyes, Corlis Gosnel
Kirby, D.D.S., H. H.
Kirby, T. Sidney
Kirby, W. H.
Kirkpatrick, W. R.
Kyd, James
Langstaff, John Grenville
Laughlin, R. A.
Law, Gordon
Lawson, John T.
Lea, John H.
Leach, H. W.
Leach, James H.
Leaver, P. L.
Lee, F. C.
Leggo, D.D.S., W. A.
Lennox, H. W.
Lewis, John Edward Stanley
Logan, A. O.
Lough, C. K.
Loveday, Albert Thornton
Low, Archie E.
Low, LL.D., A. P.
Low, Frank
Low, Herbert S.
Lucas, R. E.
Lynch, Harry Howard
Macartney, D.D.S., W. C.
MacCurry, James B.
Macdonald, Finlay Malcolm
Macdonald, James
MacDonald, Sidney C.
MacFarlane, Mathew Robert
MacKay, W. A.
MacLean, W. M.
MacLeod, George Alex.
MacLuckie, Peter
MacMillan, Arthur
MacPherson, C. S.
MacPherson, James
MacPherson, W. S.
MacRostie, Norman Barry
Mahood, M.D., A. E.
Mann, Charles G.
Mansell, Thomas Henry
Markus, William
Marriott, W. C. N.
Marriott, W. H.
Martin, D.D.S., Oliver
Martin, W. E.
Massey, F. V.
Matthews, W. E.
McBride, George J.
McCaffrey, George Pettit
McClenaghan, S.
McComish, John Stewart
McCormick, Geo. F.
McCoy, Lorne Matthew
McCuaig, James C.
McCuaig, James Davies
McDiarmid, Fergus Archie
McDougall, J. N.
McElroy, M.D., A. S.
McEwen, B.A., John S.
McGill, Gilbert
McGill, J. J.
McGillivray, C. S.
McIntosh, M.D., D. H.
McKinnon, A. T.
McLennan, S. C.
McNaughton, D. A.
McRae, A. D.
McWilliam, Thomas Harrison
Metcalfe, Herbert Osborne
Metcalfe, Stanley Gardiner
Mikel, George Ridley
Milks, W. A.
Mix, Hugh W.
Moffatt, M.D., H. B.
Moir, James S.
Monteith, S. L. J.
Mooney, J. W.
Morris, Alexander
Morris, F. Fred
Morrison, Clarence Roderick
Morrison, Raleigh Cecil
Moulton, D.L.S., H. P.
Moyer, I. W.
Munroe, H. R.
Munro, Charles Cameron
Murphy, John Archibald
Murray, J. G.
Murray, Walter Little
Neal, Jas. Ivan, Pringle
Nelson, John Wellington
Newington, George W.
Nicol, George B.
Nidd, James T.
Norrish, B. E.
O'Brien, C. D.
Ogilvie, Noel John
Oliver, H. J.
Olmsted, Charles
Olmsted, C. A.

Palmer, Arthur Egbert
Pappin, William McLean
Parlow, Geo. H.
Patterson, Thomas H.
Payne, Geo. E.
Peaker, William James
Perry, William Arthur
Pierce, John Wesley
Pingle, George Wilbert
Pooler, F. W.
Popham, Geo. H.
Porter, H. S.
Pottinger, S.
Preston, George Delong
Proderick, Robert Venn
Pushman, Robert George
Putman, B.Sc., C. V.
Quartermaine, Rev. W. M. H.
Ralph, Claude Edwards
Ramsay, W. T.
Rankin, Thomas Bremner
Reid, H. Gates
Reid, Norman
Rice, Geo. H.
Rice, William H.
Richards, Gerald Lorne
Richardson, K. F.
Riddell, Clarence V.
Rivington, James Alfred
Robertson, Charles
Robertson, George
Rogers, Robert Archibald
Rogers, S. Maynard
Rollins, W. T.
Rorke, H. V.
Rose, Alexander G.
Ross, J. Alex.
Rowe, T. C.
Roy, Arthur V.
Runge, Max Jules
Rush, Walter Albert
Rutherford, D.D.S., A. P.
Rutherford, M.D., R. M.
Sadler, Alfred
Salter, John Norman
Scobie, M.D., T. J.
Scott, David A.
Scrim, Norman McL.
Semple, Frank Graham
Shaver, James H.
Shaw, J. Grant
Shaw, William
Shearer, John
Shillington, M.D., A. T.
Short, Samuel
Shortly, O. B.
Simpson, B.A., R. S.
Skead, J. McK.
Skelton, William
Smith, F. W.
Smith, Fred
Smith, James A.
Snow, W. B.
Snowdon, Charles Allan
Southwell, John
Sparks, F. R.
Spencer, James Burns
Stanton, R. M.
Stark, James Stewart
Steacy, Geo. W.
Stephens, Edward Alfred
Stevenson, John C.
Stevenson, S. J.
Stewart, Alex. Kerr
Stewart, G. K.
St. Germain, Milton
Stirling, Arthur Harold
Stockton, E. E.
Sucee, Melville Joseph
Sutherland, C. D.
Sykes, Herbert James
Talbot, Henry J.
Taylor, Allan H.
Taylor, E. L.
Taylor, G. M.
Taylor, J.C. F.
Templeton, Henry
Thompson, S. C.
Thompson, D.D., Thomas John
Tilley, Charles Percy
Timmins, R. C.
Trowbridge, John Henry
Trudel, Alfred Peter
Turner, Joseph
Turner, Stanley R.
Ussher, Harry
Vince, Alfred Sydney
Waffle, S. E.
Wallingford, John Henry
Walton, C. G.
Ward, Harry
Warwick, M.A., R. W.
Watkinson, G. H.
Watt, Charles
Watt, James T.
Watts, Walter John
Weaver, Cecil Herbert
Wight, E. C.
Williams, R. R.
Wilson, H. W.
Wilson, P. D.
Winter, Ronald
Wood, Charles
Wood, Edward

Wood, Leonard
Woodside, M.A., Rev. J. W.
Wright, C. A.
Wright, Frank Ashton
Wright, Robert Howard

15°

Simpson, Carroll Nelson

G. E. P. S. M., 14°

Acheson, G. B.
Adams, C. K.
Adamson, G. F.
Allan, John Clifford
Allen, J. J.
Anderson, G. A.
Anderson, Rev. Peter William
Anderson, William John
Archibald, Fredk. Ratcliffe
Argue, F. W. F.
Armstrong, M.D., George Walt.
Atkinson, M. A.
Atkinson, Wm. F. Vannevous
Austin, H. G.
Bangs, R. G.
Barry, David
Bartlett, Edwin Dyson
Beach, N. E.
Beddoe, W. G.
Bell, Clarence Bruce
Bennett, Arthur
Bennett, George Arthur
Best, William Leslie
Birkett, Miles
Blue, William Archibald
Broadbent, H. L.
Brockwell, George Martin
Brooks, Caleb
Brophy, Irwin Ashton
Browne, E. G.
Browne, J. C.
Bruce, Bower Raney
Bunker, G. N.
Burnett, J. G.
Burns, S. L.
Burns, W. A.
Byce, L. D.
Cairns, William J.
Campbell, Fred. George
Campbell, Henry G.
Campbell, Neil A.
Carmichael, Dougall
Carson, T. L.
Carson, W. J.
Caulfield, C. H.
Challies, C. E., J. B.
Checkley, Earle
Cherry, W. A.
Christie, S. H.
Church, F. H.
Clarke, T. E.
Clegg, F. G.
Clendenning, C. H.
Cobban, M.
Coburn, Clifford Goodall
Cochrane, John Clifford Nelson
Cochrane, M. F.
Cole, J. E.
Collins, Arthur
Colquhoun, Alex. David
Cope, Percy William
Corbett, Gordon Stanley
Cotter, John
Cowan, R. H.
Cowan, Wilmot Walter
Craig, M.D., J. E.
Croft, William James, Jr.
Cronsberry, Philip Roger
Crowson, Arthur
Curtis, Thomas
Cuzner, W. W.
Davidson, N. G.
Davis, Fred A.
Davy, H. M.
Dawson, E. E.
Day, F. W.
Dempsey, George Allen
Dempsey, Hugh Douglas
Dennis, Edward James
Denny, J. D.
Dixon, Norman Fitzroy
Douglas, H. C.
Dunlop, John James
Eddy, E. D.
Edey, Albert Newton
Edmunds, Robert James
Edsell, W. H.
Elliott, Revillow
Emo, John
Erskine, C. L.
Evans, H. P. D.
Evans, M.D., J. Stuart
Farman, E. A.
Fawcett, A. G.
Ferguson, Jas. N.
Ferguson, John Alex.
Ferguson, Stanley
Fisher, Alfred George
Fitzsimmons, A. H.
Flegg, Roy L.
Fraid, N. J.
Fraser, John Elder
Fraser, Lorne

Gardner, J. D.
Gardner, J. R.
Garrett, Rev. W. P
Gault, William
George William Bryden
George, W. H.
Gervin, J. C.
Gibson, Frank Leonard
Gibson, J. A. McF.
Gill, David Norman
Glen, John Howard
Glover, W. J.
Gorman, Ernest Arthur
Gorrie, J. A.
Graham, D.D.S., R. M.
Grant, Robert Gourlay
Green, R. E.
Grindlay, Thomas
Hale, Jeffrey John
Halpenny, George Ernest
Halpenny, Robert Brown
Hardy, E. D.
Hardy, Howard James
Harper, Joseph
Hawken, Harold Ed. Anderson
Hazelgrove, Albert James
Heeney, Arthur Jr.
Henry, Thomas Haliburton
Higginson, D.D.S., T. D.
Hill, Arthur Morphy
Hill, S. N.
Hoare, R. J.
Hoare, T. H.
Holmes, Philip Alex.
Holmes, Ronald Joseph
Holt, A. M.
Hoolihan, H. D.
Hopkins, David
Hopkins, John Caldwell
Hopkinson, Joseph
Horwood, A. W.
Hossick, K. C.
Hough, James
Hummel, Percy Earl
Hunter, L. McL.
Jackson, F. J.
Jamieson, R. E.
Jamieson, W. A.
Jeffrey, Frederick Watson
Johnson, W. M.
Johnston, E. G.
Jones, Clarence Preston
Keirstead, Kenneth Vernon
Kempton, John
Kenney, James Pritchard
Kenny, W. R.
Ker, George Munro
Kihl, John Herbert
Kirby, William P.
Knox, Will Eric
Langdon, E. T.
Lapp, Charles Albert
Larmour, Robert Ross
Lawson, Samuel
Leach, M.D., William James
Learoyd, E. L.
Lefeuvre, C. P.
Leggett, William Edgar
Leggo, A. H.
Leppard, Henry Milton
Lewis, Thomas N.
Lindsay, Norman M.
Livie, James Glen
Long, William George
Low, Fred R.
Low, John Edward
Lownsborough, John
Lumsden, John
Macdonald, D. H.
Macfarlane, D. R
Macfarlane, James Gordon
Mackenzie, David
MacLachlan, D.D.S. Lorne Edgar
Mackey, Arthur Sylvester
MacLeod, Rev. N.
McLeod, George
Mallory, T. L.
Mann, Howard S.
Mansfield, J. A.
Mark, D.Paed., C. E.
Marshall, H. D.
Maxwell, Robert Birch
McAdam, Archibald Huston
McAnoy, Joseph
McArthur, David
McCallum, Frank
McCallum, George Hugh
McCallum, H. A.
McCaughey, D.D.S., S. G.
McCormick, W. A.
McCreary, M.D., Robt. Hillman
McDiarmid, F. C.
McDonald, J. A.
McDonald, William Robert
McDougald, R. B.
McGrail, Thomas Ernest
McIntosh, D. K.
McLean, J. B.
McLeod, Clark
McMillan, David
McNiece, E. M.
McNeill, J. A.
Medlin, Edward Montague
Melvin, John Patrick

Menzies, J. W.
Merkley, D. C.
Metz, Joseph Garrison
Mick, Alton E.
Millar, J. L.
Miller, Harry
Milne, D.D., J. W. H.
Miskelly, L. W.
Moore, M.D., H. H.
Moore, William Angus
Morgan, N. L.
Morgan, Rev. W. B.
Morton, R. L.
Moulds, Percy
Montgomery, John Milton
Muhlig, Geo. A.
Mulligan, J. J.
Narraway, Charles Augustus
Nash, Thomas Sandford
Neate, F. G.
Neilson, J. A.
Neilson, R. M.
Nettleton, G. G.
Ney, Cecil Herman
Offord, Robert James
Oliver, D.D.S., E. W.
Olmsted, Howard Russell
Palethorpe, John Lawrence
Parker, Thomas Harold
Patrick, George
Peacock, Geo. H.
Perrin, W. E.
Philp, Douglas H.
Pollard, George Henry
Pritchard, A.
Proctor, Charles Edwin
Proctor, B.A., F. B.
Quayle, Albert William
Reece, Ivor G.
Reeves, J. H.
Richards, H. A.
Richards, Joseph Thomas
Richards, N. S.
Richardson, F. S.
Richardson, Geo. H.
Riddell, W. A.
Ritchie, Henry
Roberts, Stanley Oxley
Robertson, W. S.
Rodney, Thomas Robert
Ross, Charles C.
Ross, John Earl Ratz
Rostetter, John William
Runge, Frederick William
Rupert, C. H.
Russell, J. B.
Rutter, Fred Munroe
Saults, William R.
Savage, E. W.
Scrivens, A. H.
Scrivens, William Howard
Shillington, A. L. K.
Shirreff, M.D., W. T.
Shore, J. W.
Simon, C. G.
Somerville, Joseph Matthew
Staite, C. A.
Steele, Robert
Stewart, Malcolm Burns
Stewart, William Alex.
Stewart, William George
Storey, Charles Herbert
Stratton, Stanley
Strong, William George
Stuart, John McLeod
Swain, Gilbert
Swetman, Herbert J.
Sykes, William J.
Taylor, Gilbert Ferguson
Thomas, J. W.
Thorburn, C. H.
Tobias, S. S.
Towlson, Harry
Tresidder, Ernest Gordon
Tribble, John Norman
Underwood, E. J.
Vanalstyne, Ernest Robert
Viens, Ephrem
Wadlin, Lorenzo Novette
Waite, Raymond John
Wallace, G. I.
Wallace, George Morrison
Waterman, Eric Edward
Watterson, M.D., T. A.
Weagant, George E.
Webster, C. P.
Weir, M.A., W. J.
Whelan, Otis G.
Whitton, M.D., D. A.
Wilkins, Joseph
Wilson, Robert
Wilson, Morley Evans
Wimberley, Rev. F. H.
Wood, Percy J.
Woods, Alvin Mostyn
Yelland, James A.
Young, Andrew
Young, W. McGee
York, James Warren

4°

Frazer, Sidney Reuben
Loa, John Arndt
Westwater, Robert

VALLEY OF SAULT STE. MARIE

Sault Ste. Marie Chapter of Rose Croix
Sault Ste. Marie Lodge of Perfection

CONSISTORY MEMBERS

Auld, Alex. Archibald
Austin, Allan McNiece
Austin, James William
Bell, J. H.
Biscomb, Joseph Milford
Brown, David
Campbell, Kenneth
Courtney, Harvey Geo. Fredk.
Dale, Edwin George
Donnelly, John McLuskie
Durgan, A. G.
Durkee, Chester Arthur
Everett, Paul Marvin
Faler, Parker
Golden, John M.
Goodfellow, Horace Fawcett
Hitchcock, Edw. Wackerhagen
Jannison, Percy Stanley
Kendall, James Nicholas
Kerr, Walter Bradford
Lomas, Albert Wesley
McLeod, William
McCormack, William John
McRae, M.D., John Roy
Martin, Earl Joseph
Mitchell, Lawrence E.
Neill, John Edward
Patterson, Norman Francis
Riggs, D.D.S, Lewis F.
Ross, Thomas Dancey
Seymour, William
Smith, Maxwell
Somers, Newton Lloyd
Speers, James Albert
Struthers, William
Wallace, James B.

S. P. R. C., 18°

Adams, Clarence Thomas
Allen, Frank Kelso
Anderson, Percy Walter
Andrews, Thos Wesley F.
Arveson, Regnar Woil
Bald, Geo. William
Barber, Edgar Barron
Barber, Roland
Bayne, Robert John Beattie
Birks, William Henry
Brady, Allen Fredk.
Britton, William Henry
Bryan, William Samuel
Campbell, Robt. George
Campbell, Kenneth
Carey, Edmund
Carrick, Chas. Starr
Casselman, Simon Bismark
Coulter, Henry Edward
Cudlipp, Alfred John Hewitt
Dean, Franklin Mutchmor
Detweiller, William John
Dibblee, Le Barron
Dunlop, Anson Wellington
Eaid, Charles Roy
Easton, George Stuart
Edmonds, Leslie Earl
Edwards, Frederick
Elgie, William James
Farnsworth, Arthur Leslie
Gibson, Robert Arnot
Gillespie, John Alex.
Gimby, Joseph Edwin
Goodman, Cecil George
Goodwin, Geo. William
Goodwin, Samuel
Gordon, Alexander
Harbottle, William George
Harten, Robert Forest
Hastings, James
Hayman, Joseph
Hogarth, William Langill
Hollingsworth, Fremlin Ed.
Huckson, Alfred Henry
Hugill, Archibald Henry
Hugill, Walter Medd
Jacobs, Lionel Leslie
Jenkinson, John Hayes
Jeffrey, William
Johnson, Asa Reed
Johnston, James Orval
Jones, Charles Hugh L.
Lyons, James
MacIntyre, Alexander
MacLeod, John
McCrea, Chas. Wesley
McDonald, James Hawkins
McKay, Donald Edward

McKay, Allan
McKibbon, Walter B.
McKinley, Percy Hugh
McPhail, John Alex.
Marshall, William
Miller, James Bell
Misner, Robert Scott
Morley, Wilfred Eades
Morrison, David
Morrison, George Archibald
Norton, Joseph
Pearson, James Edward
Plaunt, Joseph
Ptolemy, William Hector
Read, Edgar Thursfield
Reid, Christopher R.
Riley, Herbert David
Robinson, Norman Ernest
Rowland, Thos. Percival Turton
Royle, Joseph
Shanks, Gavin Harry
Shell, Ernest William
Simpson, Thos. Edward
Simpson, William Albert
Sinclair, Armon David
Smyth, Hugh
Speer, Charles Henry
Speers, John William
Stephens, Wesley Robert
Stibbs, Stanley Wayne
Stone, Russell Wilson
Tallack, Reginald James
Terryberry, Hyle
Wilde, Isaac Ashton
Wilkins, Edwin Dean
Wilkinson, Stephen Archibald

15°

Rubenstein, William

G. E. P. S. M., 14°

Abbott, Howard Locke
Anderson, Henry Nichol
Atkinson, Richard Victor
Becking, James David
Berger, Samuel S.
Brown, Richard Alex.
Cain, Robert Francis
Carmichael, Tray Earl
Christilaw, George Hawkins
Cronk, John Arthur
Crouch, Reginald James
Foley, Harold Clifton
Foulis, James
Fripp, Frederick Bowles
Gascoigne, Robert
Gimby, Joseph Edwin
Goodman, Cecil George
Hall, Robert Ernest
Hayman, Joseph
Hitchcock, H. C.
Hodgson, Joseph Vernon
Hugill, Albert Ransome
Johnston, Robert Beadle
Johnstone, William David
Jones, James Dyer
Kahle, Edward John
Leicester, A. R.
Lock, James King
Lyons, William Henry
MacLaren, Wilmer F. Bedford
McArthur, George James
McCormick, Ralph Steck
McLeod, Samuel Victor
Macauley, Samuel
Mills, David Henry
Morey, Harold Arthur
Morrison, David
Murray, Donald
Paice, Ernest William
Pickering, Albert Ernest
Pilkington, Leonard
Pyette, George Delmore
Quinn, Thomas Andrew
Reid, J. P.
Robertson, Herbert Lionel
Rodger, Laughlin Lamont
Rosenstein, Joseph
Rosenstein, Murray
Rothschild, Joseph Manuel
Rounthwaite, Cyril Hy. Ernest
Rudlen, Geo. William
Servey, Frank
Shier Frank H.
Sinclair, Alexander
Stone, Francis Oscar
Swanton, Wm. Bruce
Tallack, Thomas Charles
Taylor, James Lamater
Tulloch, Andrew Harris
Turner, Alfred Raymond
Van Every, W. W.
Whinfield, Wm. Hy.
Willmot, Fredk. Featherstone
Wilson, Joseph Wilfred
Woodside Thomas
Young, Ross Eli

5°

Case, Norman

VALLEY OF WINDSOR

Windsor Chapter of Rose Croix
Windsor Lodge of Perfection

CONSISTORY MEMBERS

Adams, Robert
Adams, Wm. Geo. Alex.
Alldritt, John William
Allworth, Fred Mortimer
Andros, Dean
Archer, Ernest Alexander
Armstrong, Robert
Arner, Herbert Charles
Arnott, George Henry
Austin, Wallace Oliver
Bailey, John
Baker, Robert Henry
Ballantyne, Gordon Wilber
Banwell, Clarence Whitcomb
Bass, James Gilbert
Baum, Samuel Karson
Bennett, Chauncey M.
Berry, James Wilson
Billing, William Robert
Bobier, Lawrence
Bowman, Alex. John McLean
Boyd, James Henry
Boyd, Thomas Harold
Bray, Charles Andrew
Bridges, Harry F.
Brisco, Ernest Clayton
Brody, Benjamin
Brokenshire, Harry Alex.
Brown, Russell Edwin
Bryden, Robert Munsey
Burgin, William Robert
Butler, Gaythorne Hardy
Butler, William
Cadwell, Charles Walter
Callum, Kenneth Alex.
Campbell, John Angus
Campbell, William Neil
Cantelon, William Henry
Carmichael, Henry Greenhill
Carrick, Hugh Connell
Cascadden, Gordon Lewis
Chater, David Arlington
Chick, Bruce Hamilton
Chick, Thomas
Christy, Peter
Chrysler, Charles Norman
Clapp, Malcolm Stanton
Clark, James Howard
Clark, William James
Clifford, William Burton
Cock, William Edie
Cohen, Robert George
Corcoran, Winfield Scott
Cosgrove, Thomas Henry
Coutts, Albert Ernest
Cranston, Henry Charles
Crawford, Gordon James
Croll, David Arnold
Cross, Alfred George
Cross, George Victor
Cuddie, John Harold
Curtis, John Wilfred
Cusack, Frank
Dalziel, Andrew Henry
Daniels, Cornelius
Davey, Harold
Delevern, Francis Andrew
Dinsmore, Samuel Edgar
Disher, William Egbert
Dixon, Robert Edward
Doering, George Albert
Donaldson, William
Douglas, Leon Alexander
Douglas, William John
Easton, George Tate
Edwards, Garnet Aylmer
Ferguson, John Thomas
Ferguson, Joseph D.
Ferguson, Owen Charles
Fleming, Oscar Ernest
Flood, Ross Coatsworth
Forster, Cyril
Fox, Arthur Grant
Fox, Charles
Fox, Lewis Jacob
Fraser, Donald
Fries, Roy
Frost, Eber Lawrence
Fry, John
Gammage, James Stanley
Garrick, John
Gatfield, William Norval
Gay, Llewellyn John
Geller, Jacob David
German, Hiram Chamberl'n
Gough, Edward
Graham, Arthur Russell
Gray, Archibald
Green, Samuel Byron
Greenberg, Jacob Arnold

Gregory, Harold Moore
Griesinger, William
Hainsworth, Ernest
Hall, George W.
Harvey, Fredk. Eames
Harvey, Philip John William
Hennigar, Joseph Jeffery
Henry, Robert Jarvis
Henze, Carl Henry
Hickey, Alfred James
Higginbottom, Raymond
Higley, George Francis
Holmes, Edwin Seymour
Holmes, William Dale
Hooker, Thomas P.
Howe, Edward
Hubbell, Fredk. Dixon
Huffman, Randolph George
Hughes, Fredk. Joseph
Hughson, Harold E.
Hyatt, Wilbert John
Hyland, Benjamin
Inverarity, James Murray
Irvine, Nesbitt Edward
Jarvis, George Thomas
Jobb, William Robert
Johnson, Henry Craig
Johnston, Frederick Earl
Jones, Joshua Alfred
Kelly, Fred Lyle
Kiser, Wayne Gordon
Kiser, William Harrison
Koven, David
Ladore, Edgar Francis
Lambton, George
Lanspeary, Thomas Frear
Lawes, Reginald Arthur
Lawton, George
Leitch, Peter Stuart
Lewis, Andrew Birley
Linney, Arthur
Lovell, Joseph W.
Long, Albert
Lowrey, Philip Henry
Lundy, John Oliver
MacPhail, Malcolm Donald
McConnell, Thomas James
McCrae, John
McDonald, Charles Edward
McDonald, Clarence W.
McDonald, James Francis
McElroy, Frank
McEwen, Neil Daly
McIntyre, Earl John
McKenzie, William John
McKinney, Joseph Wm. Roger
McLean, Arthur John
McLeod, Fredk. William
Maloney, Frederick John
Malott, Leonard Neil
Malott, Burwell
Malthouse, George Arnold
Manning, Harry C.
Marcus, Lionel Edward
Maris, Thomas Charles
Martin, Charles Fredk.
Martin, James Binnie
Martinson, Harry Lawson
Mason, Earl Lloyd
Mathison, John
Meacham, Lewis Bartlett
Meisner, Leslie Fredk.
Meretsky, David
Meretski, Harry
Meretsky, Simon
Merrill, Simeon Gibson
Merritt, Harmon C.
Millard, M.D., Frank Avery
Miller, James Lloyd
Miller, Robert Alex.
Mills, Charles Lester
Mingay, John
Mitchell, Francis John
Moir, Alexander
Moir, Dougal Alex.
Moir, George Roy
Moir, Gordon Bruce
Moncrieff, John Gillie
Moore, Robert Burns
Moore, Royal Terry
Morley, Herbert
Morrey, William Henry
Morris, Edward Whyville
Morrison, Russell James
Morton, Gordon Edward
Mould, Leonard William
Neal, Henry James
Needham, Charles Edgar
Nesbitt, William James
Nicholls, John James
Parker, Robert
Parnell, George Ernest
Paterson, Harry W.
Pearson, Albert Edward
Pennington, James Carlisle
Phillips, Arthur Sherman
Phillips, Stanley Kirby
Pickering, Abram James
Pinkerton, Ralph Burns
Porter, Charles Samuel
Porter, John Earle
Prangley, Charles Andrew
Pye. Frederick
Reed, Thomas

Reed, William Ray
Reid, Andrew Walker
Reid, John Frederick
Reycroft, Joseph
Richards, John Wesley
Richardson, Gordon Stewart
Riddell, Ross Smith
Roberts, Percy
Robinson, John Kempton
Ross, Charles A.
Russelo, Earl Clinton
Sansburn, William Archibald
Scofield, James Carr
Setterington, William Stanley
Sheldon, John Bishop
Shillington, Bennie Lorne
Sirrs, Elmer Jefferson
Smith, Orley
Smith, Peter Arnold
Sponenburgh, Edward Earl
Squire, Dexter Melrose
Stead, John H.
Stephenson, John S. Chas.
Stodgill, Charles James
Stover, Franklin Claire
Swann, Leslie Warren
Taylor, James Robert
Taylor, Walter Earl
Tees, George Edgar
Teeter, Oscar Edward
Theobald, Edmund Alfred
Thurlow, John
Turner, William T.
Vollans, Frank Radcliffe
Walker, Beverley Norman
Ward, James Westman
Warren, Arthur Wellesley
Webb, Joseph
Weber, Robert
Weber, Alfred William
Webster, Edwin
Wellington, Howard Russell
West, L. Burton
Westgate, William Thomas
White, George Tennant
Whittaker, Frank
Wickens, James Arthur
Wickham, Fred Erle
Wickham, Harry Ray
Wight, George William
Wigle, Theodore Wright
Wilkinson, Frank Arthur
Wilkinson, Arthur James
Williamson, Victor
Wilson, Jay Brown
Winter, Edward Blake
Willey, Frederick
Woodbridge, William Ray
Woollatt, Wm. Robinson
Wray, Norman Farrand
Wright, Alex. Mowat
Wright, Frederick Thomas
Yensen, James
Zimmerman, Alex.

S. P. R. C., 18°

Adams, George Duane
Alworth, Percival Charles
Anderson, Walter Crawford
Annette, Leslie Delancy
Armstrong, Henry William
Arner, Edward
Arnott, Ira Kilbourne
Asseltine, Stanley M.
Austin, George
Becker, Joseph
Belmore, James F.
Boug, Walter
Boyd, William
Bray, William Gould
Bright, Stewart Ed. Wilson
Broad, Robert James
Brown, William Fredk.
Bunton, Wallace
Burns, Russell
Carter, William John
Cascadden, George L.
Clapp, Fredk. Edward
Clarkson, James Dick
Clevenger, Herbert Bertram
Cochrane, James
Cock, Albert E.
Copeland, William Henry
Copp, William Robert
Cormie, Thomas
Cottier, Thomas Edward
Crain, Fredk. Morgan
Crawford, John William
Crawford, William Spurles
Cunningham, Arthur Charles
Cunningham, Horace William
Davies, Myrddon Cooke
Davis, William George
Day, Allan Victor
Dewhurst, Hugh
Dewhurst, James
Dodson, George Richard
Doey, Charles Edmonds
Douglas, David Kirkwood
Douglas, George Henry
Duncan, John Freeman
Dunfield, Charles Francis
Earl, Charles

Fellows, William Risley
Ferguson, Clarence E.
Field, Harry
Fitzgerald, Arthur Stanley
Fleckinger, Edward
Fletcher, John
Foley, William Edward
Fowler, William Ross
Fraser, John Hamilton
Gerald, Charles
Gilbert, A. Francis Stephen
Golden, Robert Fletcher
Gordon, Alfred
Grandjean, Philip Walter
Hackney, Ernest Allen
Hall, Robert
Hamer, Norman
Hardy, George Washington
Hardy, Reginald David
Harper, Arthur William
Harris, George W.
Hart, Walter Cresswell
Healey, Hugh Mallott
Heard, Henry Nesbitt
Heath, David Clarence
Henneker, William Harrison
Hicks, Roy Robert
Hillis, Harry
Hillis, Llewellyn Clayton
Hillman, George Winfred
Holden, Edward Page
Holland, Lloyd Wesley
Holland, William Stanley
Hood, Samuel Oliver
Honor, Fred W.
Hunt, Percy Joseph
Jackson, Charles Robert
Jasperson, Bonzano
Keele, Allan Ross
Kelly, Walter Douglas
Lang, Asa Austin
Laramie, Forrest E.
Layman, Walter Nelson
Lazelle, Uriah Ellis
Lemmon, Leonard Walker
Letterman, George Dudley
Lewis, Captain Andrew
Little, Robert Edward
Lovelock, Jack
MacGregor, Donald Milton
McCoy, Ernest Randolph
McCreery, Allan Norval
McCreery, William Harold
McCullough, William Stevenson
McDermand, Robert Melbourn
McHenry, Morris James
McKinley, Archie
McLaughlan, Clayton Joseph
McLeod, Nelson Richard
Mansell, Joseph John
Martinson, William E.
Marshall, John Henry
Maw, Harry
Mayhew, Nelson Emmet
Messacar, Wilton Archie
Miller, Stephen F.
Miller, Wilfred Jesse
Mills, Allan
Montgomery, John Clarence
Moon, John Samuel
Moore, Arthur Stephen
Moore, Mark Ernest
Mullins, Harry
Murphy, John Earl
Murray, William Harvey
Muxlow, John Charles
Nicholson, Robert James
Nickell, John Newton
O'Brien, William James
O'Doherty, John Francis
Paige, Ernest Alfred
Park, Thomas Irwin
Pembleton, James M.
Peterson, Frank B.
Plumbridge, John William
Queen, Corbett Thomas
Queen, Joshua Ernest
Quick, Allan C.
Quick, Delbert
Rae, Kenneth McBeth
Reid, John Charles
Ritzer, Russell John
Rodd, John Henry
Rogers, Francis Edward
Rose, William James
Rouse, Reginald
Sadler, Stephen Herbert
Sanderson, Arthur William
Searle, George Edwin
Shellinggton, Bennie Lorne
Shotwell, Herman Chapin
Siebert, William Garuch
Sinclair, John
Sinclair, David Adamson
Smith, Edwin J.
Smith, Victor Joshua
Snider, Fred Douglas
Speak, William
Srigley, Everett James
Staples, George William
Stewart, Murray Sinclair
Stonehouse, William Lorne
Storey, Wilfred Thomas
Stover, Franklin Claire

Sulman, Charles Douglas
Taylor, Norman James
Taylor, Wm. Lloyd Bruce
Thompson, John
Trojand, Ernest John
Tucker, Joseph Charles
Turner, William Wesley
Vicary, Aldron Ray
Vinzant, Clyde
Waghorne, Charles Herbert
Wallace, Nevil Hunter
Wallace, Stanley
Watson, Andrew Hyslop
Weatherhead, Victor Rufus
Wesley, James Young
Wickens, Charles Richard
Wigle, Ernest S.
Wilber, Lewis Joseph
Williams, Alexander
Williams, Oscar German
Wilson, Arthur Meadows
Winder, William Edward
Wood, George
Woodward, Thos. Wilson R.
Yates, Frank Gordon
Young, James Alex.

G. E. P. S. M., 14°

Adams, Thomas B.
Allan, Lilburn McGill
Allen, Stanley
Anderson, Walter Crawford
Andros, George
Ardiel, Harris
Arnold, George Colin
Ayerst, John Wilbert Ernest
Bailey, William Everett
Baillie, George Murray
Barclay, Frederick Scott
Barr, George Newby
Barrie, Matthew McAlpine
Barry, Erwin
Baxter, Howard Russell
Belcher, William Henry
Becker, John Harold
Bennett, William Thomas
Best, Robert Walter
Black, Archie H.
Black, Fred McMurray
Blake, Ernest
Board, Arthur Edward
Brien, John Wesley
Brooker, Fred
Brown, Kenneth Charles
Brundage, William Henry
Challoner, Neville Butler
Chambe, Louis David
Charteris, Walter Francis
Clark, Percival Taylor
Coates, Hedley George
Cockburn, John
Coghill, John
Conklin, Robert Warren
Corlett, Harold Carlyle
Cornwall, Clarence Wheeler
Corpe, William Edwin
Cousins, Earl Louard
Coutts, Carlyle Campbell
Cowley, William Ewart
Cuddie, John Harold
Disher, William Egbert
Dornan, Peter Hilbert
Dunnett, Charles
Dyson, Robert Walter
Emerson, Harry
Evans, Fredk. William
Fagan, Corydon George
Farquharson, William
Ferguson, John Stanley
Ferris, William Harold
Finkel, Colonel Seymour
Fleming, Albert Alvie
Freeman, Frank Bruner
French, Hubert Charles
Garrett, Willard Robert
Goddard, Leonard Charles
Grieve, Andrew Telfer
Grime, Joseph
Halstead, Thomas Niles
Hamilton, Goldwin Lee
Hanson, Edmund
Haslam, Robert Jarvis
Holmes, Fred Granton
Hooker, Thomas Percy
Huffman, Charles William
Irwin, Clifford Lavelle
Irwin, Septimus Phillips
Isaacs, Fredk. Bray
Jewiss, Charles Alex.
Johnston, Arthur
Kadwell, Herbert Victor
Kennedy, Arthur
Kenzie, Dellman Lavern
Kirkpatrick, Alex. M.
Kraus, Bernard
Laidlaw, Clinton Thomas
Lampman, Percy Melville
Lawas, Reginald Arthur
Lawrie, Kenneth Stirling
Layman, Harry Cornelius
Lemmon, Walter
Lockeridge, Thomas
Longman, Chester Lavigne
MacKenzie, John Duncan

McAuley, Malcolm Howard
McDonald, Leland Scobie
McDonald, William Joseph
McElroy, Garnet Andrew
McGraw, Alexander
McIntosh, John McKenzie
McIntyre, Thomas Levi
McKay, George
McKenzie, Byron Ross
McLean, Duncan
McLeod, Frederick
Malott, Herbert John Franklin
Malott, John J.
Martinson, Harry Lawson
Mayhew, Nelson Emmet
Meyers, William Henry
Michie, James Forbes
Millen, Stephen
Millen, Dr. S. F.
Miller, Robert Alex.
Millne, Robert Charles
Misener, Charles Henry
Mitchell, Randolph Percy
Montgomery, John Clarence
Moffatt, Milton
Monk, Forrest
Moore, Mark Ernest
Murray, Lorne William
Nelson, Lyle Robert
Neville, Everett Arthur
Orton, Arnot Stanley
Padgett, Allen Russell
Paisley, David Crozier
Palmer, Charles Augustus
Parker, Robert Earl
Pascalis, William
Payne, Harry Clifford
Pearce, H. Owen
Peardon, Vernon Harry
Pembleton, James Malcolm
Pickens, James Edward
Pike, Robert Seely
Powers, Walter W.
Pritchard, McKay E.
Pye, Frederick
Quinn, Herbert John
Radd, John Henry
Ratcliffe, John William
Reynett, Charles Moss
Robinson, John Henry
Rogers, George Westlake
Rotenberg, Nathan
Sawyer, Francis John
Scharp, William John
Scratch, Oscor Benson
Searle, George Edwin
Shaffer, Louis Albert
Shaw, John Sutherland
Shaw, Milton Whitefield
Shaw, Wellington Howard
Shepherd, John Crombert
Sherman, Elmer
Shivas, Charles
Shuttleworth, Routledge Sam'l
Shuttleworth, Septimus
Simpson, Robert Wallace
Smith, Austin Burton
Smith, Carl Horning
Smith, Cyrus F.
Spray, William Henry
Squires, Ruben Harry
Steel, John
Sutherland, Earl H.
Taylor, Roy Elmer
Thomson, William Grant
Thornton, Edgar Roy
Truesdell, William Edward
Turner, William Thomas
Tyrrell, Frederick Hill
Wanless, Wilfred Lloyd
Webb, William Morton
Wellington, Howard Russell
White, Alexander
Whiteside, Walker
Williams, Ernest Richard
Wilson, Arthur Clayton
Wilson, Robert John
Witheford, Barney
Woollatt, Harold Farr
Yates, Frank Gordon
Young, Albert
Young, Harry Andrew

VALLEY OF FORT WILLIAM

Nanna Bijou Chapter of Rose Croix
Superior Lodge of Perfection

CONSISTORY MEMBERS

Biggs, James Greer
Birch, George Taylor
Bowie, Edward
Boyd, Leslie Hale
Brackinreid, Thomas William
Bruce, Archibald
Campbell, Kenneth
Carson, James
Cliff, Thomas Otto
Cook, William John
Coslett, George Albert
Craig, Hugo B. R.
Crowe, William H.
Duncan, David
Duncan, Gaylor Rupert
Elliott, James Robert
Fair, Frederick Andrew
Gillespie, Thomas Herbert
Gordon, William M.
Grant, Alexander
Harrison, Duncan Robert
Ingram, William George
Jackson, David Stuart
Kirkup, Roy Stanley
Knutson, Axel Herbert
Langille, Charles Stuart
Legg, Cornelius E.
Loney, William Donald
McKay, Donald Edward
Marr, George
Mathews, Herbert F.
Mellor, Charles
Miller, Jabez
Nienaber, Charles Benj.
Orstrad, Sigurd Snorre
Ovas, James A.
Paterson, Norman McLeod
Pow, Robert Barclay
Ray, Samuel Wellington
Reid, David
Riddell, James Archibald
Russell, Walter Hall
Scott, William
Sear, Alfred
Sellers, Ernest Alfred
Sibbald, Fredk. Alexander
Somerville, Frank Thompson
Speers, James Albert
Spence, Cecil Elwood
Strachan, James Summerville
Strachan, William James
Strange, Otto Frederick
Symes, Fred
Thornes, Robert Ernest
White, Angus Currie
Williams, Frank Smith

S. P. R. C., 18°

Adams, Alex. Coulson
Anderson, John William
Askin, Robert James
Auld, Clarence Armstrong
Babe, Fred
Backus, Frank Edward
Beeman, Harry Henault
Beyer, Melchior Franz
Biesenthal, Robert
Birch, Frank Jeffrey
Bird, John Edward
Bird, William Lister
Blanchard, George
Blatchford, Franklin Alvin
Bole, David Lennox
Bole, Frederick Hartington
Booth, John Oliver
Boyle, Charles Joseph
Burke, George Henry
Burton, Percy Sutherland
Campbell, John Alex.
Campbell, John Norman
Card, Robert Norman
Chamberlain, Sterling Blake
Clarke, Otto
Clendinnen, Rev. Geo. Samuel
Cochran, Malcolm
Coombes, Clarence Edmund
Cousins, Bertram Anthony
Cracknell, Cyril Walter
Cranfield, Allen Bertram
Daglish, Frank Ferens
Darrell, Nathaniel Bascombe
Dawson, Percy Hy. Burdett
DeLamater, Irving
Dell, Robert S.
Duncan, Frederick Thomas

Dyke, John Armour
Edmeston, Newton
Elgie, Wallace Roy
Ellett, George James
Ellsworth, James Blaine
Endersby, Frank Ernest
Evans, Evan Thomas
Evans, Josiah Hales
Evans, Stanley Livingstone
Farrow, Percival Robert
Fleming, George
Fox, Percival Mandeville
Fullerton, Clarence Ray
Gall, Clarence Rumball
Gillespie, Andrew Taylor
Goodrick, Alfred Holt
Gough, William Thomas
Graham, Robert Richardson
Grant, George Alfred
Grant, Hugh Robert
Grant, Roy
Grigg, Ernest Harold
Guthrie, William C.
Hawke, Mervyn Saunders
Henderson, Wesley James
Hollinshead, John Thomas
Holmes, Helton
Humby, David Mansfield
Jackson, Alder
Jackson, Clarence Hugh
James, Harry
James, Henry Edward
Jenkens, Charles Gilbert
Kidd, Harry Hough
Killick, Maurice Allen
Kirby, Horace Bawtree
Kirkpatrick William
Knickerbocker, Lucius F.
Langworthy, Wm. Fitzgerald
Laverty, William Henry
Lillie, William Curtis
Lloyd, Thomas
Love, Thomas Wagstaff
Lyons, William
Macdonald, John
MacKay, Neil
MacKenzie, Donald
McDines, Charles
McFarlane, Alfred Irwin
McGregor, Donald Alex.
McKay, Donald
McKay, Donald Edward
McKay, Murdock
McKee, Fredk. Bertrand
McKenzie, Donald
McKinnon, Garnet Edward
McKinnon, William Archibald
McLeod, John
McManus, Robert Alex.
McMullin, Samuel
McNabb, William John
McNaughton, Alexander
McPhail, John
McQuigge, William Nassau
Mathias, Douglas George
Menger, Oscar George
Middlemas, Henry Thomas
Millar, James Milliken
Miller, John
Montgomery Malcolm
Moors, Clarence Herbert
Murray, Walter Binns
Nasi, Waino Harold
Nelson, Carl Herman
Northan, Richard Louis
O'Brien, Richard
O'Brien, William Wallace
Paige, James Fraser
Parkinson, Geo. Vivian Douglas
Pickels, George Aubrey
Pitcher, Alva Federal
Pitt, Charles Alfred
Putland, Arthur Kingsley
Rae, David Ross
Rankin, William Edward
Rathbone, Frederick Joseph
Robinson, Horace William
Rogers, Harold Stephen
Ross, John Alexander
Ross, Sydney
Ross, Thomas Robert
Sargent, Frank Forest
Schofield, Donald Spencer
Shaw, Kenneth Campbell
Sinfield, Harry Beardmore
Smith, William Wilberforce
Stafford, Henry James
Stinson, John James
Sutherland, Ermin Burton
Symes, Cyril Barron
Terres, Blair Walter
Trapp, Herman Hoffman
Tritt, Samuel
Turner, William
Walsh, Richard Grenville
Waters, William James
Watson, John Donald
Weighill, Edward
Whalley, James
White, James Graham
Widnall, Arthur
Wilcox, Herbert Henry
Willett, Herbert John Lovelock
Williams, Sidney Elton

Williams, William Henry
Wilson, Charles White
Woodward, Henry Thomas
Wood, Alex. Currie

G. E. P. S. M., 14°

Aitkins, William John
Alexander, Edward Jesse
Andrews, John
Armstrong, John T.
Baird, Robert Greer
Barnsley, John Henry Parkes
Basford, John Henry
Blake, George Ernest
Bull, Robert Clifford
Burton, John
Burton, Walter Winteringham
Campbell, Major Stronach
Carson, Robert
Chapple, Clement Edward
Corbett, John
Cornthwaite, Robert
Coslett, William Richard
Craig, James Murray
Cross, Albert William
Cruikshanks, Alex. Kenneth
Dann, Thomas
De Lamater, Harry Irving
Derrick, Thomas Charles
Devereaux, Elijah Low
Dure, Ernest James
Edwards, Frank
Elster, Gordon Gebhart
Ewing, George Edwin
Faulknor, Harry
Gage, Glen Roy
Garver, DeWitt Clinton
Gillespie, William Henry
Grandy, Clarence Wood
Hilts, Wm. James Elsworth
Hogarth, Henry Harold
Holley, Frank
Humphreys, Harvie Gerald Davies
Hunt, Wm. Seymour
Ives, George William
Jones, Edward T.
Judge, Robert H.
Kelly, George T.
Knauss, William Kenneth
Kribbs, Albert Edward
Langry John Harold
LeCocq, Charles
Lester, William Frank
McBain, Robert Murray
McBane, Dugald
McCartney, James Henry Saml.
McCallum, John Harvey
McCranor, Thomas
McCurdy, Gordon
McDonald, Angus
McElroy, Harry Morton
McEwen, John Charles
McGowan, James
McKay, John Alex.
McKay, Kenneth
McKay, William
McKinnon, Charles
Mack, William
Magee, William Clare
Marshall, Douglas Miller
Marshall, John
May, Charles
Maybee, Russell Bertrand
Mitchell, Alexander H.
Mitchell, James Stuart
Morrison, Arthur Maurice
Muirhead, William David
Nass, William Burgess
Newton, Harry Louis
Nichol, John Frederick
Passingham, John William
Pouncy, Bryce Douglas
Reed, Clinton, Boyd
Ross, Alexander
Row, Albert William
Shapton, Walter Frank
Sheard, Alfred John
Simpson, Edwin Jas. Frederick
Slack, Fred Howard
Slater, William Charles
Smith, Henry John
Stewart, Alexander
Stewart, Alex. Dufferin
Stewart, James Alex.
Stuart, Donald
Tarbet, David
Theobald, Arthur Edward
Thompson, Morley Hamilton
Thomson, Allan
Walker, David
Wightman, Henry Herbert
Wickens, William Kenworthy
Wilson, John
Wilson, Wesley Asbury
Wilson, William Henry
Windrum, William James
Wolvin, Roy Edwin
Wright, Charles Edgar
Youden, Benjamin Young
Young, Thos. Arthur Harrison

VALLEY OF PETERBOROUGH

Peterborough Chapter of Rose Croix

Peterborough Lodge of Perfection

CONSISTORY MEMBERS

Allan, William
Allen, John Isaac
Boulton, William
Bowes, Edwin Luther
Boyle, Temple Stannage
Breyfogle, William Roland
Browne, Carl Stanford
Buchanan, Norman Duncan
Cameron, James Duncan
Chadwick, John
Comstock, Manson
Dawson, Frank Harold
Dobbin, Ross Leonard
Donaldson, Thomas Orlando
Downey, David Fredk. Roscoe
Eastwood, Vincent
Fowler, Albert Allen
Fowler, Edward Bruce
Gillespie, Thomas Herbert
Gordon, Winston Graham
Graham, Christopher George
Haley, George William
Hughes, John Kirk
Hungerford, Fred Covert
McCulloch, Joseph Malcolm
McNabb, Isaac Peter
Matthews, Gordon Smithson
Meyers, Benjamin Homer
Meyers, John Wenger
Miller, John Hepburn
Miller, William Grant
Moore, Ira Dawson
Morgan, Joseph Alex.
Morphet, Herbert Windsor
Morrow, Harold Archibald
Morrow, Oscar Leonard
Morrow, William George
Purdy, Harold Papineau
Riggs, D.D.S., Lewis F.
Sangster, William
Stuart, Peter
Waite, Charles Bertram
Walker, Duncan
Wallace, Jas. Ferguson Harris
Warne, Stanley Charles
Yelland, Herbert Maxwell

S. P. R.C. 18°

Barton, Albert
Blackwell, Walter R. Lightfoot
Blagrave, Robert Charles
Borland, Gilbert Andrew
Bottum, Albert Roy
Boulton, William
Brisbin, Arthur Melville
Brown, Andrew
Byam, Lloyd Jesse
Byer, Reuben Arthur
Campbell, William Douglas
Carleton, Edmund Allan
Carleton, Harry Gordon
Carlisle, Gordon Douglas
Carlisle, John Gibson
Carruthers, George C.
Charlton, William James
Cochrane, William Alex.
Connell, George Gordon
Crane, John
Derry, Wilfred Somerville
Dewart, John Alex.
Dickson, Donaldson Porter
Douglas, Fred Stoddard
Dulmage, Harry Malcolm
Dure, Franklin Mortimer
Ephgrave, Thomas Cuthbert
Erskine, Francis Leonard
Fallis, Reginald Isaac
Ferguson, William Lauder
Fitzgerald, George Walter
Foley, William Earl
Fowlds, Walter M.
Freel, Wilbert Hamilton
Frost, William Charles
Fry, James Arnold
George Robert C.
Gillespie, George Alex.
Gillespie, Peter Christie
Glover, Roland Maxwell
Graham, Samuel Jethro
Gregory, Arthur Keele
Hall, Basil Douglas
Hall, Robert Scott
Hamilton, James
Hamilton, John Joseph
Hamilton, Victor
Hardill, William John
Hardwicke, William Leslie
Holyman, Thomas Henry
Hooper, Fredk. Edward

Howson, Ernest Henry
Jarmyn, Walter
Jemison, Arthur
Jobe, Joseph Andrew
Johnston, Harry Sinclair
Juniper, Witt
Kent, William John
Kerr, Francis Dean
Kerr, Francis Ernest
Keslick, Harry Bertram
Lancaster, Thomas Percy
Lillico, Ivan Thomas
Lyle, Morley Wilfred
MacNeil, George Walter
McBride, Roy Hugh Frederick
McGill, James Stewart
McHardy, John Macgregor
McNabb, John Archibald
Madill, Alonzo James
Mann, Frederick George
Mann, Garbutt D.
Mason, Ernest Fredk.
Marshall, John Reid
Morris, William Radenhurst
Morrison, Mathew Albert
Morrow, Thomas George
Mountstephen, Henry Edward
Munro, Alan Hugh
Northey, Elwood Havlin
Nugent, Frederick Claude
Pardy, Cecil Henry
Park, Maurice Henry
Peck, Edward Armour
Richardson, Bert,
Richardson, Harry Marshall
Richardson, Percy Milton
Robinson, John Arthur
Scott, Harold Robinson
Searight, Edwin John
Seels, John Henry
Shield, Thomas Harold
Skinner, James
Smith, Alfred Allen
Smith, Clinton Emer
Squire, Bernard William
Taylor, Roy Douglas
Thurston, Roland Edmund
Tougas, Frank Thomas
Turner, Ernest Melville
Turner, John James
Turner, William Rutherford
Udy, Percy Thomas
Vernor, John Harold
Walker, Duncan
Walsh, Stanley Young
Wearing, Joseph
Weber, Frederick Carl
Weddell, Alexander
Westbye, Peder Peterson
Zavitz, Arthur Stanford

G. E. P. S. M. 14°

Adams, John Irwin
Aldous, William Herbert
Anderson, Edward Creswell
Anderson, John Alex.
Barlow, Stanley
Bigley, Charles
Blewett, Coleman E.
Bottum, Claude Kinsman
Braine, Percy Hugh
Brand, Norman Adam
Cameron, Alvin Alex.
Cameron, George Stewart
Cann, John Stanley
Comstock, John
Conner, Walter Alex.
Cragg, Cecil Claude
Cranford, Herbert Thomas
Cummer, Charles Sydney
Cummings, Robt. Chas. Russell
Dawe, Dexter
DeGraw, Oxley Andrew
Denne, Roland
Elliott, George Albert
English, William Campbell
Ford, Wilbur Henry
Galloway, Artemas
Gray, Walter Percy
Gray, Ivan Lavern Hunter
Greene, Joseph Mendell
Gregory, Frank Wright
Griffin, Thomas George
Groves, Robert William
Haddow, Robert
Hall, William Clifford
Hanbidge, James Wasson
Harris, Alfred Edgar
Harris, Carl Hillier Reid
Heckman, Alvin William
Hornsby, John Thompson
Hoover, Arthur Ramer
Howe, William
Humpage, Edward
Humphries, Israel Arthur
Jackson, Fredk. William
Jeffries, William Walter
Jeffs, John Armour
Jones, Willis Humphrey
Kelly, Burritt Elmer
Kennedy, Robert Artell
Lacey, Walter Henry
Lacheur, Charles

Lee, Ernest Eisdell
Macdonald, George Alex.
Macdonald, George Andrew
MacDonald, James Henry
Macintosh, James
MacMillan, John William
MacMillan, William
MacNab, Alpine
McCarty, William George
McMahon, William Fredk.
McNabb, Isaac Peter
McNair, Allan Young
McKone, John Alex.
Matchett, Robert James
Meyers, Archibald John
Milburn, John Alex.
Mitchell, Clarence Marwood
Morrow, Thomas George
Murphy, John Clayton
Neal, Frank
Nellist, William Henry
Newman, William
Patterson, James Dillon
Payne, Stanley George
Pilling, Allan
Rambo, William Elmer
Rattenburg, Isaac Rance
Richardson, George McVety
Richardson, James John
Richardson, William Aubrey
Seger, Jacob Albert
Shaver, Morley Edward
Sinclair, Leslie Lorne
Smith, Fredk. Cecil Thomas
Smith, John Loudon Patterson
Stark, James White
Stinson, Frank Gerald
Stoddart, William Jarvis
Strickland, John Clement
Strickland, James Fordyce
Stuart, Lloyd Johnston
Swanston, Maxwell John
Taylor, George Stanley
Thompson, Charles Stanley
Thompson, William John
Thompson, William Roy
Wilson, Joseph
Woods, William Howard
Wooten, Noble John
Young, William Harold

Clarke, Harold, 13°

Hodgson, Clayton Wesley, 9°

VALLEY OF NIAGARA FALLS

Elgin Lodge of Perfection

CONSISTORY MEMBERS

Ainlay, William Laird
Anderson, Wm. Archibald
Arison, William Henry
Baker, Carey White
Baker, Lewis Karl
Baker, Lewis Roscoe
Beattie, John Oliver
Beeshy, Melton Irwin
Benner, Wesley Joseph
Bessey, Calvin James
Black, John
Blayney, Robert Oscar
Bliss, Joseph Snell
Boyle, Harold Wilson
Brock, Geo. Melbourne
Brooker, Thomas Archibald
Brown, William Douglas
Burch, Charles George
Calvert James Alex.,
Cairns, Fred Melville
Chamberlain, Murray Sylvester
Clark, Charles McDonald
Cowan, Frederick Hill
Cox, Albert
Crawford, Elliott Cedric Alvin
Dane, Harry Wilfred
Dewsbury, John Thomas
Doherty, George
Duggan, Charles Edward
Dunn, Robert Lancelot
Egener, Fredk. Tristram
Emery, George James
Fleming, Alexander
Forse, Francis John
Fox, Ernest A.
Gordon, Morton Joseph
Graham, Thomas
Graham, William Dobie
Hall, George
Hamilton, William John
Hare, Roy Ambrose
Harriman, James
Harriman, John James
Hawkins, Edward John
Henderson, Joseph
Herod, John
Hockenbury, Lloyd J.
Huntingford, Arthur Waltho
Hyatt, Charles Francis
Jackson, John Herbert
Jones, George Edward
Kreitner, Oscar Louis
Lamb, John
LeRoy William Lindsay,
Levee, Michael
Leys, Charles Lewis
Lotimer, James Stanley
Lowe, Frederick John
McAlese, William Fredk.
McCalla, George Bruce
McCartney, Charles Belton
McComb, Amos Munroe
McComb, Max.
McCredie, Wesley Edgar
McNaughton, Louis Neil
Maglashan, Thomas
Mathews, Reginald
May, Cyril Henry
Misener, Fredk. Irwin
Mitchell, Morley Hugh
Morse, Wesley Marsena
Mountford, George Colledge
Nayler, Walter
Newport, James Alex.
Nie, Albert Daniel
Northgraves, Clinton
Pattinson, Harold
Pretty, William Charles
Prior, James
Ray, Albert Fairbairn
Rayner, Richard Walter
Reid, Alexander
Reid, Alfred James
Reid, Arthur Lorne
Reid, Robert Edwin
Riffer, John Edwin
Robinson, William
Rodgers, Arthur Edward
Rose, Arthur Chandler
Ross, Charles Sproule
Salit, Myer
Sears, John Edgar
Shearing, Frank William
Singer, William Henry
Smith, Arnold
Smith, Bernard
Smith, Ernest
Smith, Lewis Willard

Smith, Otto Campbell
Smith, Richard James
Snyder, George Benson
Spear, Gordon Richard
Speck, Samuel Frederick
Stein, William
Stewart, Geo. Rutherford
Stork, James Roland
Streets, Charles Wilmot
Swannell, Frederick William
Teckoe, John Edward
Thompson, Wilfred Samuel
Trapnell, Albert Henry
Troup, Gordon D'Arcy
Vandersluys, Charles Herman
Vernon, William
Ward, Herbert Blake
Watson, James Cannon
Watt, Stuart Kirkwood
Wherry, Fred Irwin
White, Arthur Henry
Whittaker, Harold
Whytock, Arthur Beaton
Wilkinson, William Edward
Williams, Winn Albert
Willson, Harold Erwin
Willson, William Franklin
Wilson, James Donald
Wincott, Clifford Clark
Wright, John David
Young, George

S. P. R. C., 18°

Andrews, Samuel Warren
Baker, Fred H. R.
Campbell, Harold Montgomery
Campbell, James Henry
Cruickshank, Samuel Robert
Dingle, William
Eccleston, John Marshall
Falkner, Sheldon Howard
Foster, Anderson
French, George Ernest
Gardiner, John Calvin
Gray, Andrew
Harris, Richard Henry
Haun, Leslie Gordon
Hatzan, Leon
Hawley, William John
Hearn, Richard Lancaster
Kourtz, Ernest Murray
Lamson, Benj. Franklin
MacKenzie, William
McLeod, Joseph
Mitchell, Gordon
Morwick, William
Nickerson, William Carr
Patterson, Robert
Robinson, John B.
Sloane, Algur John
Steadman, Oliver Roy
Unsworth, Robert John

G. E. P. S. M., 14°

Aiken, Henry
Aikens, James H.
Arnot, Robert
Atkins, John Albert
Austin, Hugh Sutherland
Babbitt, John Estabrooks
Bacon, Milton Chester
Bailey, Thomas Edward
Bayliss, James William
Belcher, Walter Raleigh
Bell, Thomas
Blew, William Harry
Bouck, Charles F.
Bouck, Delmar Fred.
Bradford, Charles Victor
Bradley, James Clark
Bridge, George Spencer
Bryan, Lester
Bull, J. R.
Burton, Thomas Francis
Byers, John James
Campbell, Alex. George
Church, William Merson
Clement, Wilford Francis
Coope, James Fredk.
Coughlin, Raymond Daniel
Coulson, Edward Richard
Crosse, Claude St. Cyr
Cudney, Robert Elmer
Cunningham, John Henry
Current, A. L.
Cuthbert, William Davidson
Davidson, James Harold
Davidson, James Marvin
Davidson, Victor Leslie
DeWolfe, Leland Benjamin
Dickson, David
Dunn, John Robert
Durdan, Frederick John
Elliott, Herbert William
Fenwick, William Lorne
Fielding, Ellis Mack Vaughn
Fischer, Louis
Foster, Robert Neff
Gardner, Grayson C.
Gibson, Russell Edward
Gordon, James Roy
Graham, Frederick Wilson
Gray, George

Gray, Maxim Theodore
Green, Edward
Grenville, Roy Wheeler
Goodman, William Clare
Hardison, Carson Clair
Hegelheimer, Herbert Christian
Hess, Maynard George
Hetherington, Blake Fraser
Hey, Joseph Alex.
Hines, Samuel George
Holmes, Walter Percival
Huffa, John
Hulse, Percival Moore
Huggan, Thomas
Jackson, Frank E.
Jannatti, Abdeali
Johnson, James Ephram
King, Albert George
Kinsman, Donald
Kribs, Gordon
Laundy, Grant Roderus
Longley, Howard Cecil
Lymburner, John Calvin
MacKenzie, Archibald Edward
McClelland, Frederick James
McDonald, John M.
McDonald, William John
McGarry, John Martin
McLean, David
McMillan, William Hector
Martin, David Stewart
Mashford, Kenneth
May, Louis William
Miller, Samuel
Misener, Ray
Monk, Christopher Frank
Moore, Stanley Samuel
Morningstar, Jesse G.
Mosher, Fredk. Harding
Muir, James Douglas
Murdock, Joseph Roy
Myer, Arthur N.
Quested, James Louis
Payne, Arthur Frederick
Peacock, Percy Stanley
Pearce, Freeman Charles
Pepper, Edward Albert
Pew, William Harold
Phemister, William Henry
Phillips, Kenneth McKenzie
Plato, Ross Ashton
Pollock, George
Porter, Richard Frederick
Potter, Wilfred Albert
Powell, George William
Price, John Colin
Price, Leslie Charters
Rapelje, James Findlay
Rapelje, John Malcolm
Reynolds, George
Riddell, James Alfred
Rigg, George
Rigg, James Fred
Rigg, John Bradford
Robson, David Alex.
Rodger, William Reider
Rodgerson, William Irwin
Ross, Arthur Gordon
Saxsmith, Simon
Scott, John
Scott, Murray Hamilton
Secord, John Robinson
Secord, Robert Edwin
Smeaton, Andrew
Smeaton, Harry
Smeaton, Robert
Smeaton, William
Smith, Herbert Harcourt
Smith, John Henry
Stalker, Ross Stewart Carpenter
Steele, Stewart Douglas
Stoner, Clifford Samuel
Tane, Wellington F.
Tattersall, Alfred
Taylor, Duncan Martin
Treusch, James Aubrey
Upper, Evan Fraser
Warder, Charles F.
Weaver, Britton John
Weaver, Charles Ernest
Weir, James Crawford
Whittaker, Arthur
Wilber, Everett Henry
Wilson, Charles McPherson
Winn, Edgar Hugh
Winterton, Munton
Wood, William Sydney
Young, Robert Carl

McIntosh, John Cameron, 7°

4°

Alair, Dave
Crane, Stephen Bernard
Gallagher, David Henry
Inglis, George Reeve
Winger, Elvin A.

VALLEY OF NORTH BAY

North Bay Chapter of Rose Croix
North Bay Lodge of Perfection

CONSISTORY MEMBERS

Webster, Alfred Frederick
Moore, George
Ballard, William Henry
Duff, Walter Norris
Allen, Robert Armstrong
Ebbitt, Frank Kittson
Bailey, James Edward
Beath, Alexander Hay
Blackmore, Charles Henry
Brooks, Gordon
Brown, Charles Fredk.
Brownhill, Ernest Clifton
Burke, Thomas
Casselman, Clarence Victor
Clapperton, Oscar William
Clark, Alfred Henry
Cohen, Louis
Coltman, Roy Wilkin
Cummiford, Lytle M.
Day, Edmund Albert Floyd
Dingwall, Reginald Howard
Dixon, William Roy
Doggett, George Farish
Duff, Peter Alexander
Eades, LeRoy
Frederick, John Charles
Fulton, George Vennell
Gallaugher, Leonard C.
Gerhart, Preston Henry
Gomoll, Hugo Louis
Graydon, Austin Ernest
Haenstchel, Charles William
Halperin, Louis
Hatcher, Albert James
Huntington, Percy Adams
Jessop, William Holmes
Jessup, Edward Davis
Johnston, James Craig
Johnston, Noble Franklin
Levi, Herbert
Long, William H.
Maclean, James Willis
McKenney, John Lawrence
McKerrow, John Orren
McLeish, Alexander Keith
McMillan, Robert John
Monteith, Henry Campbell
Murphy, Milton Burnell
Norley, Harry Charles
Nott, Benjamin Foss
Patton, Thomas Joseph
Paul, William Sissons
Phillips, Leslie Gabriel
Potter, Robert Stuart
Powell, Charles Leonard
Redfern, Talbert Delevan
Rood, Hayden
Rudd, Elias John Kaliel
Shaw, John Thomas
Smiley, Francis Lowden
Stringer, James Allan
Troyer, James Wilfred
Van Allen, George Stanforth
Ward, Ernest Crawford
Williamson, Peter
Wilson, James Tawse

S. P. R. C. 18°

Acheson, Arch Lloyd Ed
Anderson, Alexander
Angus, Robert Young
Archer, Harry
Bates Aubrey
Batsford, Herbert Alfred
Baulke, James Richard
Beaton, Charles James
Bell, Benjamin Bertram
Berry, Harry Newton
Berry, Paul Wilbert
Berstein, Charles
Biers, Henry Guy
Black, Clarence Leonard
Blair, John Allan
Boast, Richard Griffith
Bolton, Claude
Bradshaw, Gordon Rothwell
Brennan, William Wilcox
Broadley, James
Brown, Hamilton Gordon
Bucovetsky, Samuel
Campbell, William John
Casselman, William Alfred
Caswell, Cecil Vane
Con, Charles Douglas
Copeland, James Robert
Christie, Lionel Brodie
Church, Arthur McDonald

Clark, James
Coleman, Charles Ernest
Connell, Douglas Foster
Deevy, Henry
Dewar, Alec Miller
Durrell, William Jeremiah
Edis, John Fletcher
Empie, Charles Harris
Foster, Fredk. Charles John
Fraser, Peter
Frederick, Carl
Frederick, Ira Victor
Gemmel, John Stevenson
Glen, Duncan A.
Gordon, Samuel Joseph
Gorman, William Burton
Grunig, Godfrey John
Hammond, Charles Emerson
Hastie, William Arthur
Hayward, Harold Robert
Hearn, Thomas Bonny
Holbrook, Thomas Wesley
Houghton, Arthur
Hurst, William Alex. Wilson
Jessup, Ray Rusk
Johnston, Albert Luidley
Johnston, John Alex.
Johnston, William Edward
Jones, Reginald
Kennedy, Wm. K. Patterson
Kent, Hubert Earl
Lamb, Robert Lawrence
Little Walter
Larden, William
Lough, Donald
Lovell, John Thomas
Lowery, John Henry
MacNichol, James
Manley, Arthur James
Martin, Hart
Mason, Robert Frank
Matheson, Alexander
McCleary, Hiram Robert
Milne, Frederick
Milne, William Harcourt
Mitchell, Thomas Alvin
Morison, David Howard
Morton, Thomas Elsworth
Moyer, Glenarvon Ray
Musgrove, Everett Clayton
Nelson, Joseph Milton
Palmer, Thomas Murton
Parker, Douglas Harvey
Perkins, Austin Leslie
Pettibone, Harry Stanley
Rea, Charles Edward
Reid, Thornton Henry
Reynolds, George Walkington
Rowley, Arthur Edward
Sanborn, Herbert Leo
Shannon, Andy Rupert
Sharvell, Frank Warren
Shields, Andrew Samuel
Smith, David Henry
Smith, James Asahel
Steven, Robert
Stewart, Albert Alex
Stringer, Daniel
Strutt, Cecil Ellsworth
Teneycke, Charles E.
Thompson, Richard Palin
Tilley, Edwin Alcott
Trenouth, Harold Vance
Van Clieaf, Wilbert Earl
Veals, John Spurgeon
Vincent, Harry Theodore
Vogt, Jean Nicolas
Warne, Ray Hargrave
Watson, Frank Garfield
Way, William Beall
Weeks, Harry
Wilkins, Edwin Dean
Wilson, Alex Mitchell
Wilson, John Joseph
Wissler, John S.
Wright, Charles William
Wyatt, Thomas Laidsay
Youill, John Alex.
Young, Ernest James
Young, Ross Eli

G. E. P. S. M. 14°

Allen, John Andrew
Anderson, Herbert McEwan
Anderson, Newton Thompson
Anderson, Stanley Edward
Bailey, William James
Barter, Harold G.
Barton, Charles Austin
Bartraw, William
Brown, John
Buller, Leslie Wallace Mason
Burch, Wray C
Butchart, Burnet Munro
Butler, William Shaw
Campbell, Duncan Alex.
Campbell, Neil A.
Charlton, Lorne Teck
Cheaney, Melzer
Childerhose, Walter Buttle
Clarke, Leslie Stafford
Cook, William Wesley
Cressey, Frederick John
Crowe, Lorin Lee

Dillane, Richard Harvey
Duclos, Lewis Murray
Duff, Russell Walter
Dunbullin, George
Duncan William Allen
Easton, William Austin
Floyd, James
Foley, Frank McLeod
Garratt, John Kenneth
Gomoll, Rudolph Carl
Grieve, Robert McLeod
Grose, Cecil Edgar
Gurney, Arthur William
Harrison, Charles Donald
Hawley, Cecil Everett
Hilliar, Joseph Fredk.
Herbert, Edward Roy
Hummell, Russell Albert
Hunter, Joseph Lawrence
Jarvis, John Mathew
Jessup, Walter Herbert
Kilgour, Alex. Hammond
King, Duncan
Kirk, Fred George
Lake, Joseph Baker
Lawrence, George Henry
Legary, James Hart
Leonard, Cleveland William
Long, William
McAuslan, Herbert James
McCaw, John Gillen
McGrail, John
McIntosh, Archibald Andrew
McMillan, James Goldie
Millar, George Lindsay
Milne, Andrew Alexander
Molineux, Eric Eccleston
Monroe, Harrison
Moore, Wallace Lister
Orr, John Samuel
Overholt, Ralph Cleveland
Paisley, Stanley Harold
Parks, John Stewart
Paul, Herman John
Payne, James Hedley
Pifher, Everett James
Pigot, William Dowdall
Porter, William Charles
Preston, John William Earle
Raaflaub, Frederick William
Richmond, John Nelson
Rickenback, Albert Alex.
Rigby, John Seward
Rix, Ernest Martin
Robinson, Stuart M.
Rowlandson, Thomas
Rudd, Michael S. K.
Schade, Harvey Marvin
Shankman, Louis
Sine, Blake
Skuce, Edwin L.
Smith, Ernest Arthur
Smith, Harold Clifton
Smith, James Fraser
Stevenson, Arthur Fredk.
Tate, Joseph Walter
Taylor, John Rankin
Thompson, Russell Hamilton
Thomson, Donald Campbell
Washburn, Charles Alfred
Webber, Samuel George
Webber, Samuel Walter
Whinfield, William Henry
Whiteside, Earl G.
Wield, Gordon Frederick
Wright, Walter Alexander
Yeo, William Frank

VALLEY OF MONTREAL

Montreal Consistory
Hochelaga Chapter of Rose Croix
Hochelaga Lodge of Perfection

S. G. I. G., 33°

McDougall, Alexander
Webster, D.D.S., Alfred Fredk.
Charters, D.C.L., Rev. Frank
Ross, Alex. Fleming C.
Wood, Arthur B.
Stanton, Oliver E

HON. INSP. GEN., 33°

McCombe, William Mayne
Bell, George T.
Fee, James E.
Wallace, Robert A.
Shatford, Allan P
Campbell, Malcolm A.
Davis, George C.

S. P. R. C., 32°

Abbott-Smith, Gesrge
Adams, Douglas Lloyd
Allen, William Robertson
Alexander, William Webb
Almond, Rev. John Macpherson
Apedaite, Joseph Leonard
Archibald, John Smith
Argue, Allan Fenton
Argue, John McLean
Armitage, George Guelph
Atkinson, John William
Ayerst, Wm. Allen Stanley
Baird, Geo. Sam'l Emberson
Baker, Charles Wellington
Bancroft, Joseph Austin
Banks, Howard Mellon
Barfield, Archibald C.
Beatty, Douglas James
Beck, Archibald Owen
Begley, Joseph Allan
Bell, Leslie Gordon
Bell, William Edward
Bentley, William
Bogart, Arthur Leslie
Bond, Wm. Langley
Bourne, Austin Charles
Bown, Frank Thompson
Boyd, Leslie Hale
Brack, Walter W. Duncan
Bradford, W. D.
Bradford, Walter Russell
Brissett, Edwin Albert
Brodie-Brockwell, Charles Alex
Brooks, Jethro Brock
Brown, Chas. Southwell M.
Brown, Fred W. Baylis
Browning, Arthur
Buckley, John Frederick
Burkett, Peter Wm. Arthur
Byers, Archibald Fullarton
Caldwell, Arthur B.
Cameron, Dakers
Cameron, Garfield Orr
Campbell, Anson Hall
Campbell, Donald Grant
Carmichael, Wm. Henry Barker
Carson, John Hugh
Carswell, William
Chenoweth, Walter Richard
Chipchase, Wm. Laurie
Clark, Rev. John Aitkin
Clarke, John Thomas
Clouston, Howard Rae
Clunie, George Andrew
Colson, Charles Herbert
Coolin, William Southward
Cooper, Alfred Thomas
Cooper, Frederick
Cooper, James
Cooper, William Arthur
Corneil, Charles Robert
Corneil, Gain Edwin Dilmedge
Coulter, Thomas James
Couper, William Mason
Cousins, Ernest Albert
Coward, Samuel Herbert
Craig, Robert H.
Cross, Arthur
Cunningham, Cyril
Currie, Thomas Struthers
Currie, William
Cushing, Dugald
Dale, Peter A. John
Darlington, William John
Dart, Walter Lewis
Davidson, John
Dawson, Harold Gardener

Dawson, Morgan Augustus
Dawson, William Hunter
Denison, Frederick Henry
Dey, Thomas Edgar
Donald, George Henry
Duff, John Henry V.
Eakin, Robert Alexander
Eakin, Rev. Thomas
Eakin, William Robert
Eckhardt, Wm. Henry A.
Eden, William Andrew
Edlington, Charles
Edwards, William John
Edwardson, Fredk. Frank
Elliott, Wm. Rupert
Emmett, Thomas Taylor
Enderby, Tom Ranger
Evans, David John
Evans, Ernest John
Evans, Edward Arthur
Eveleigh, Frederick, Johnson
Ewing, Samuel William
Ewing, William John
Ferns, James Hamilton
Findlay, William Ernest
Finley, William Copeland
Fraser, Daniel James
Fraser, Duncan William
Fraser, Roy Percival
Fuller, James
Gall, George Lockart
Gall, Hugh Mossman
Garard, George Frederick
Gausden, Claude Evelyn
Giles, John Bevens
Gillies, John Howard
Gleason, Edward Eugene
Goodday, Horace Richard
Gordon, Arthur Cecil Travers
Gordon, James Stewart
Gouldthorpe, John
Graham, William James
Gray, George Robert
Grossart, James McDowell
Hale, Charles Albert
Hall, Wm. Melville
Hamilton, Hubert Douglas
Hanson, Paul Rennard
Harling, William Hunter
Harrison, William Smith
Haycock, Arthur Burton
Heasley, Hugh J.
Helliwell, Wallace Lesalle
Henderson, Ernest Henry
Henderson, James Roy
Hill, Charles Plummer
Hill, Franz Max
Hobbs, William Henry
Hole, Charles Clark
Holland, Norman
Howard, Charles Ketchum
Howard Eratus Edwin
Howard, Wilbert Harvard
Hudson, James Davis
Huff, Arthur Douglas
Ibbotson, John S.
Irwin, Samuel Warren
Jaquays, Homer Morton
Jaques, Charles Arthur
Jenkins, John
Johnson, Andrew Stuart
Johnson, Herbert
Johnson, John Guy Watts
Johnston, Cecil Wray
Jones, Chas. Fredk. Reuben
Jupp, Harry Charles
Keith, Fraser Sanderson
Kelly, Moore
Kennedy, William
Kenyon, Lot Amos
King, William Edward
King, William Wensley
Knowlton, Frank Wallace
Lamb, Thomas Charles
Lambton, William
Lang, James Stuart
Larkin, Albert Chesebro
Latter, Wm. Ernest Lewis
Laurin, Earl Mitchell
Lloyd, Francis Ernest
Lobley, Owen Rickell
Lomas, John James
Lowe, John
Lunan, Arthur Alex.
Lundie, John Alex.
Lydon, Frederick C.
MacDonald, Charles Peter
Macfarlane, Lawrence
MacKerrow, John Aitkin
MacLennan, George A.
MacMillan, William
Macnab, Ed. Scott MacGregor
McAllister, William Charles
McCombe, John
McConnell, Fred Garfield
McDonald, James Allan
McDonald, John Thomas
McDonald, William
McDonald, William Arthur
McDunnough, Ralph Baylis
McFadyen, Norman
McFarland, Charles Davis
McFarlane, Paul Alex.
McKim, Laurie Hamilton

McLaren, William Stewart
McLean, Percy Francis
McMillan, John
McMorin, John
McNaughton, Francis M. Alex.
McNaughton Malcolm Moody
McLennan, Duncan
Mabon, John Bertram
Mace, John Cliffe
Mason, James Henry
Marsh, Fredk. William
Martin, Joseph Edward F.
Matheson, Alex. Dawson
Matthews, William Mitchell
Mattinson, James
Metcalfe, Herbert Osborne
Milborne, Alfred John Bidder
Millar, Hugh
Miller, John Mowat
Milroy, Gavin
Miner, William Harlow
Mitchell, James Burness Smith
Montgomery, Geo. Hugh A.
Moore, Alex. Ben. Journeaux
Moore, Charles W. Albert
Morehouse, William Edward
Morgan, Daniel Fredk.
Morison, Charles Ferguson
Morphet, James Dawson
Mowat, Chester M.
Murray, Daniel Alex.
Nealor, John
Nelson, Ellis Leeds
Newton, Douglas Berkley
Newton, William Henry
Nichol, Frank Christopher
Nickle, Alexander
Nickle, Arthur James
Nixon, Robert Alex.
Norkett, William Henry
O'Neill, Charles
Orsato, William Walter
Parkes, James Stowell
Paterson, William
Patterson, Edward Lloyd S.
Peckham, Sidney Britain
Peden, Alexander
Percival, William
Percy, William O'Hara
Peterson, Neil Peter
Pettigrew, James Charles
Phillips, Henry
Pierce, John Franklin
Plant, Harry Ernest
Porter, Fred Wilton Hanley
Prentice, John
Pringle, Thomas Brown
Punter, William Mathew
Reid, Archibald
Reid, John
Renouf, Edward Michael
Retallack, Garnet Shuter L.
Rice, John Nichol Albert
Robbins, Charles Douglas
Roberts, Harold Davies
Robertson, Archibald Lorne
Robertson, Duncan
Robson, John Joseph
Ross, Ernest Edward
Ross, Gordon Allan
Ross, James George
Rowat, Joseph
Rowell, William Fredk.
Russell, Fredk. W. Hornsby
Safford, Henry Robinson
Sanders, Joseph Grenville
Sanders, William
Sandison, William Ross
Scott, Frank Herbert
Scott, Gordon Wallace
Sennat, Anthony Edward
Shaw, Harold Vosper
Shaw, William Vosper
Short, Frederick Thomas
Skaife, Lewis John
Smart, Valentine I.
Smith, John Denison
Smith, Julian Cleveland
Smith, Pemberton
Smith, Ralph Cyrus
Somers, Ralph Hugh
Stark, James Wattie
Staton, William Benjamin
Stevenson, Thomas James
Stewart, James Bruce
Stuart, Edward James Thos.
Stuart, William Robert
Sutherland, Joseph D.
Taylor, John Walter Cuttle
Taylor, William George
Thewlis, John Alfred
Thompson, Robert Randolph
Thompson, Walter Scott
Thorne, Frank Reid
Thornton, Albert Devereaux
Tirrell, Cornelius Urban
Tooke, Fred Thos.
Tousaw, Charles Russell
Townsend, Frank Dunham
Traquair, Ramsay
Turton, Victor Herbert
Turville, Frank Percy
Tweddell, Robert Nelson
Vaughan, Henry Hague

Wallace, Hugh Chester
Walters, Henry
Ward, John
Warner, Arthur Edwin Moor
Webb, Herbert Jones
Webber, Franklin George
Webber, Horace John
Webber, Lewis Vivian
Westley, Ralph Alexander
Weyman, Hugh Edwards
White, George Jeremiah
White, Richard Smeaton
White, William John
Williams, Herbert Andrew
Williamson, Robert John
Williamson, William Walter
Willis, Henry
Wilson, Howard John
Wilson, John McDougall
Wilson, Robert Manson
Young, Reuben Charles

INSP. INQ. COM., 31°

Barnes, James Henry
Bourne, Frederick Austin
Claxton, Brooke
Common, Frank Breardon
Dancey, Arthur Edward Field
Dibblee, Irvine
Fellows, Arthur Cecil
Hopkins, Charles Meade
Hurry, Alexander
Lewis, William Owen
McAdam, Quinton Robert
McNally, William John
Martin, Arthur John
Mitchell, Nelson Roberts
Neill, Henry James
Piper, Herbert Samuel Thos.
Pullen, Charles
Ritchie, Alfred Mossman
Saunders, Fredk. Thos. Wesley
Seale, Joseph Edgar
Webb, James Herbert
Wilson, Robert

KT. K. H. 30°

Anderson, John Russell
Bell, Bertie Carine
Black, David
Bourne, Herbert Cameron
Clarkson, Percy Allan
Cowley, Keyworth Armstrong
Crowfoot, Alfred Henchman
Doble, Henry Leopold
Driver, Harold Vincent
Emory, Arthur Dunham
Fadden, Harry Reginald
Fee, Emerson Sanford
Fraser, William
Goodbody, John Hudson
Greig, Robert
Hall, Joseph Newman
Hards, Bertram Edward
Hinchliffe, David Albert
Horner, Francis Wyeth
Johnston, Arthur Charles
Johnston, Charles William
Kyle, William Henry
Long, Harold Maltby
Long, Richard William
Lonthood, Reginald William
MacLeod, James Ross
McCaghey, Norman Fraser
McCallum, John Thorogood
McCrea, George Leslie
McGibbon, Archibald
Medd, Alfred Windell
Melville, John Ramsay
Mitchell, Homer Acton
Paxton, John Davidson
Sanders, William
Savidant, James William
Searle, John Henry
Secord, Lionel John
Shanley, Coote Nisbett
Spence, John Henry
Taylor, William Bruce
Theobald, Edward George
Tidmarsh, Clarence Johnson
Watson, Robert Mason

S. P. R. C., 18°

Aird, Harry
Atkinson, Remand Veysey
Birket , Leonard Harris
Borrie, Cornelius Andrew
Bryant, William James
Bulley, Ernest Albert
Cameron, James Sommerville
Campbell, William Boyd
Clelland, William
Cushing, Edward Stanley
Dawson, Ernest Edward
Elliott, James Munro
Fisher, Charles Fairall
Floud, Alfred John
Foreman, Roland John
Gage, Edward Victor
Garner, Graham Clifford
Glover, Cuthbert Levens

Hicks, William George
Hopkins, Meade Charles
Hoult, Guy Ernest
Irwin, William Eric C.
MacKenzie, Francis Scott
Marshall, James McLean
Marler, Waterford Leslie
Massie, Douglas William
McIver, William Evander
Payne, George Irwin
Peacock, Fred Alonzo
Rhodes, William Ernest
Robert, Alphonse Primeau
Robertson, James
Simmons, Alfred Munro
Watson, Edgar Robert

G. E. P. S. M., 14°

Allan, Arthur Wesley
Anderson, John Russell
Brown, Joseph Reed
Burbidge, Geoffrey Cornwallis
Burgess, John Frederick
Campbell, Archibald Donald
Campbell, Roy Leggo
Campbell, Tracy Rutledge
Carment, William Miller
Challies, John B.
Cousens, Henry
Crammond, William Alex.
Crawford, William Adam
Curtis, Graham Waters
Dalton, Gilbert Norwood
Dever, James Michael
Earle, Aubrey Walker
Ewing, Joseph Armitage
Farish, David Howard Maxwell
Fowler, William Gordon
Gates, Frank
Godfrey, George Albert
Hall, John Smythe
Grindley, Edward William
Haslam, Gordon Herbert
Hill, Herbert Thomas
Hughes, Arthur Richardson
Laugton, William John
Lavis, Frederick Eugene
Lewis, Frank Harold
Little, William James
MacIntyre, Alexander
Marshall, Harry John
Molson, William Hobart
Miller, James Likly
Mitchell, Thomas Syme
Neale, Arthur Daniel
Perry, Brian Rhodes
Rehfuss, Otto Carleton
Robertson, Gordon Donald Blair
Rosborough, Wilmer Brydone
Seymour, Percival Frederic
Simpson, Guy Francis
Smedley, William Henry
Stohn, Carl Frederick
Tremble, George Edward
Webster, Gordon Murphy

VALLEY OF QUEBEC

Quebec Chapter of Rose Croix
Quebec Lodge of Perfection

CONSISTORY MEMBERS

Adams, Douglas Lloyd
Apedaile, Josiah Leonard
Barnes, Rev. James Henry
Begley, Thomas Allan
Brissett, Edwin Albert
Caldwell, Arthur B.
Chambers, Edward T. D.
Clark, Rev. John Aitken
Clarke, M.D., John Thomas
Coolin, William Southward
Crowfoot, Alfred Henchman
Dale, Peter A. John
Darlington, Wm. John
Duff, John Henry
Evans, Edward Arthur
Evans, Ernest John
Fellows, Arthur Cecil
Goodday, Horace Richard
Gordon, James Stuart
Greig, Robert
Grosart, James McDowell
Johnson, Andrew Stuart
Lambton, William
MacLeod, James Ross
McCallum, John Thorogood
McCaghey, Norman Fraser
McDunnough, Ralph Baylis
McGibbon, Archibald Douglas
Marsh, Fred William
Matheson, Rev. Alex. Dawson
Mitchell, James Burness Smith
Nealor, John
O'Neil, Charles
Porter, Fred Wilton Hanley
Prentice, John
Ross, Ernest Edward
Ross, Gordon Alex.
Russell, Fredk. W. Hornsby
Shanley, Coote Nisbet
Sutherland, Joseph D.
Taylor, Wm. George
Theobald, Edward George
Thorne, Frank Reid
Tweddell, Robert Nelson
Wallace, Robt. Alex.
Watson, Robert Mason
Walters, Henry
Weyman, Hugh Edward
Willis, Henry
Wilson, John McDougall

S. P. R. C., 18°

Allerton, William Jackson
Beckett, Reginald Molson
Convery, Ernest Buchanan
Fergusson, William Lander
Keifer, Wesley
Lloyd, Thomas
MacLeod, Norman G. Currie
Martin, Frederick William
Martin, Jeffrey Thomas
Pigot, Charles J.
Price, John Herbert
Scott, Henry Stewart
Spencer, Bernard Young
Vaughan, Benjamin
Willis, Geo. Radford

G. E. P. S. M., 14°

Buckland, Rev. Alfred W.
Ford, Thomas Brian Bailey
Floyd, James Lees
Glassco, John Grant
King, David
LeMesurier, Sydney Andrew
Moon, George Douglas
Murray, George Allan
O'Neil, Thos. Bernard Bland
Parker, Samuel Henry
Reid, William Edumnd
Sankey, Charles Alfred
Shaw, Arthur Clarence
Stevenson, M.D., James
Wayman, John Wright

VALLEY OF SAINT JOHN

New Brunswick Consistory
Harington Chapter of Rose Croix
Saint John Lodge of Perfection

S. G. I. G. 33°

Webster, Alfred F.
McDougall, Alex.
Cairns, Edward Harper
Ellis, George Davidson

HON. INSP.-GEN., 33°

MacMurray, James
Sanford, Charles Fenson
MacPhail, Malcolm Leslie
Wright, Reginald Francis

S. P. R. S., 32°

Ackman, George
Allan, Thomas Giles
Alexander, Charles A.
Andrew, Albert Alex.
Barton, J. Herbert
Baxter, John B. Macaulay
Bennett, William Robert
Bishop, Alex. Griffith
Bridges, Henry Seabury
Brittain, J. Firth
Burns, Andrew Boyd
Cameron, Joseph William
Campbell, Henry Stewart
Cormier, Rex Raymond
Crawford, Roy Elmer
Cushing, Theophilus
DeWitt, James Henry
Dickason, Clive
Edwards, Mathew Boyde
Elkin, Stanley Edward
Evans, Edwin Ronald
Everett, A. Ernest
Firth, Dugald Carmichael
Gibson, James Alex.
Godsoe, Frank Amos
Harrison, William Henry
Hartt, John Thos. Twining
Hunter, Richard Lovell
Irving, Robert Bruce
MacLaren, David Lawrence
Mair, Edgar William
Malcolm, M.D. Donald Cameron
Massie, Albert Edward
Masters, James E.
McGiffin, William Johnston
MacKenzie, James Donald B. F.
McKean, Fredk. Thomas
McLellan, Harry R.
McLeod, Norman Philip
Morrison, Luke Stewart
Morrison, M.D., Wm. Somerville
Murray, Alexander
Neill, John
Newnham, Charles Godfrey
Nonnenman, William
Orchard, Robert Stephen
Palmer, Charles Kenneth
Pearce, Walter Richard
Perkins, William Albert
Reid, Henry Hall
Robinson, John Morris
Sadleir, William Henry B.
Scarborough, Geo. Donald Preston
Scovil, Rev. Geo. Fred
Smith, Bertram
Smith, William Grant
Snowball, Robert Archibald
Squires, Sir Richard Anderson
Stanton, Amasa Horatio
Sturdee, Henry Russell
Tweedie, Frederick Morrison
Waring, Jr., George Hart
Watson, Harry Archibald
Wetmore, Stanley Maurice
Wilson, Barry
Wilson, Hedley Cooper

INSP. INQ. COM., 31°

Cox, Arthur Earle
Farquhar, Lloyd McIntyre
Fowler, Frederick White
Gabel, Raymond Montgomery
Henning, Walter John
Hoyt, James Stanley
Hunter, Piercy Robert
Larter, Alfred Clarence
Lawrence, Rev. C. Gordon
McCain, Andrew Davis
Palmer, Stephen Wiggins
Perkins, Perry Blaine
Skinner, Roland Herbert L
Turnbull, Eber Hendrick

KT. K—H., 30°

Adams, Harold Gilbert Smith
Adamson, Harold David
Brankley, James Wilkin
Cameron, Daniel Aldrich
Campbell, Alex. Herbert
Church, Elbert Egbert
Colwell, Harold Bruce
Earle, John Cornelius
Franchetti, Nicolo
Ingraham, Edgar Richard Wm.
Jamieson, Stanley Fletcher
Lawton, J. Fred
Lee, LeRoy Tempest
McLean, Harry Falconer
McMurray, John Alex. Link
McVey, Charles Andrew
Magee, Robert David
Magnusson, Harry Everett
Neish, William
Niles, John Weldon
Prince, Albert Edward
Ritchie, Robert Stewart
Robertson, Chas. Sherwood E.
Rowe, Frank Haviland
Speer, Percy Eugene
Thompson, Enoch
Vincent, Harold
Warner, John Robinson
Wilson, Le Baron

S. P. R. C., 18°

Allan, Wm. C. Rudman
Billings, Samuel Arthur
Bridgewater, Edward Roden Gresham
Carson, Frederick
Clarke, Thomas James
Collins, Russell Johnson
Corbet, George Graham
Dunlop, Harry Cecil
Edgett, John Frederick
Emmerson, John
Fitzgerald, David Claude
Fowler, Harold Emery
Fraser, Allyn Robertson
Frink, Henry Walker
Ford, Norman Lenty
Fripp, Frederick Bowles
Freeman, Joshua Reginald
Fulton, Rev. Robert Gilpin
Green, Frederick
Howard, Thomas Henry
Kitchen, Charles Albert
Logie, Robert Alex.
McDonald, Herbert Bender
McMichael, Peter
Peat, Gilbert Bamfylde
Pickard, Harold Hastings
Porter, Horace Alfred
Puddington, Bertram Armitage
Redmond, Clarence William
Reid, John Tilley
Smith, Rupert Ernest
Steeves, Clarence McNaughton
Stone, George Arthur
Strange, Cecil Edwin Randolph
Treat, Harry L.
Vaughan, George Carey
Walsh, Paul Richard
Wright, Silas Clarke

G. E. P. S. M., 14°

Allan, William Forest
Allen, Lawrence Temple
Armstrong, Edward Charles
Barnhill, William Perley
Barton, Frederick William
Bowman, Arthur Simon
Brenan, Nathaniel Louis
Bridges, Henry Atwood
Brooks, Wallace Henry
Cabeldu, Norman John
Cameron, Ernest Hamilton
Clarke, George Henry
Cooper, Veron
Crocker, Herbert LeRoi
Daly, Jasper J.
Dent, George Hartley
Dickson, Richard Percy
Dobson, Orville Bruce
Duncan, James William
Earl, Richard W. L.
Elliott, Knowlton
Emmerson, Charles Ambrose
Emmerson, Charles Edward
Gale, Ralph Hazen
Gallagher, George Humber
Gibson, Alex. Vye
Golding, Walter Havelock
Hauch, Harold Ross
Holder, Surrey LeBaron
Humphrey, Horace Reid
Inches, Cyrus Fisk
Jones, William Balletnine
Kee, Nat. Arnold
King, Leroy Armor Mott
Kinsman, Harold William
Lemmon, Albert Colburn
Lemmon, Hiram Colbourne
Lewin, J. D., Pollard
Limerick, Harold
Limerick, Stanley Alex.

Logie, Harry Rundel
MacDonald, M.D.,
Freeman Walters
MacIntosh, Lorne de Corsie
Mackenzie, Fredk. Arthur
Mackenzie, John Reid Milne
McGibbon, Roy Mills
McInnis, Arthur Wellesley
McMullen, William Ernest
McNair, John Babbitt
McNichol, Frederick William
Maxwell, Robert William
Miller, Rev. Hugh
Nelson, Kenneth Robert
Palmer, James Everett
Parkhill, Samuel John
Parlee, Arch. Covert Woodman
Peacock, George Hylke
Prescott, Geo. D.
Quinn, William Gibson

Ramsay, James Harvey
Reynolds, Hugh Robert
Ritchie, Robert Stewart
Robbins, Carl Alvin
Roberts, William Archibald
Robinson, Arthur Sagar
Robinson, Courtlandt A.
Ross, Walter Chandler
Ryan, Lloyd Chester
Schryer, Harold Otho
Scott, Walter J. C.
Sinclair, D. Wilson
Smith, Alphonso Colby
Smith, Hollis Lester
Smith, James Barrington
Sullivan, Herman Eagles
Tansley, William
Taylor, Alton Des Brisay
Tilley, Carleton Frank
Todd, William Matthew
Trites, Gilbert Cecil
Tweedie, Frederick Dodd
Vaughan, Frank Percival
Wheeler, Ambrose
Wilson, Frank Godsoe
Wilson, Harry Wetmore
Wilson, Smeaton Drummond

VALLEY OF HALIFAX

Nova Scotia Consistory
Keith Chapter of Rose Croix
Victoria Lodge of Perfection

S. G. I. G., 33°

Winfield, James Henry

HON. INSP.-GEN., 33°

Jones, James Clarence
Hayes, William Henry
Stevens, Fredk. William
Hackenley, Rt. Rev. John
Harris, Reginald Vanderbilt
Ells, Charles Laurie

S. P. R. S., 32°

Allan, David Moyes
Blackadar, Burgess Malcolm
Bradshaw, Martin Lawson
Brownhill, Harold
Cameron, Clarence Hugh
Cameron, Donald Alex.
Cameron, William Fletcher
Cameron, William Owen
Campbell, Donald
Campbell, Ross Douglas
Carr, Albert Alfred
Carty, Harold Marshall
Chesley, Ashford Ellison Hicks
Clark, Benjamin Scott
Clark, James
Clements, Edgar Norwood
Cousins, Henry Samuel
Crease, Archibald
Croft, Ainlay Thompson
Crosby, Henry Saunders
Cross, James William
Crouse, Frank LeRoy
Darby, Joseph Edwin
DeYoung, James Watson
Dimmitt, Ralph Fredk.
Dowden, Charles Edwin
Doull, M.D., Arthur Ernest
Drummond, Alex. Irving
Duxbury, William Henry
Dryden, John Granville
Dumaresq, Sidney Perry
Eaman, Howard Oram
Eaton, Ernest Scott
Ellis, William Ashford
Fenton, Thomas
Fleming, Robert
Forbes, John Eric
Foster, John Noble
Fraser, Donald Fisher
Fraser, Edward C
Freeman, Philip Albert
Gardner, Melbourne Morton
Glass, Harry Fredk.
Gordon, John William
Gorham, Cyril Herbert
Gordon, Robert Angus
Grant, Aubrey Rankine
Hall, Lowry Halbert
Hall, Malcolm McFarlane
Hamilton, Howard Seymour
Harraher, James Alfred
Hart, Alexander
Hatt, George Harold
Hebb, Clarence Willis
Hennigar, Gordon Ross
Hines, John James
Holder, George Hunter
Hulburt John
Hunter, John Kempton
Hyson, Reginald Edward
Inman, K.C., George Strong
Innes, James Forsyth
Jensen, Emanuel
Johnson, Frederick William
Johnson, Frederick Winslow
Jubien, Clifford Flohr
Judd, Rev. William Wallace
Keating, Francis Harold
Kingdon, Fredk. Charles
Kirk, James Adam Ralph
Knock, Wallace Esdwin
Llwyd, D.D., John Plummer D.
Lowe, Charles Benjamin
MacDonald, Alex. Charlton
Macdonald, Edmund Luther
MacMillan, Lorne
Macdougall, George Corbett
Macdougall, George Dewar
MacKinnon, Alexander
MacKinnon, Laughlin M.
MacNab, Hugh Eben
Mackay, Alexander Murray
MacKay, Alex. Stirling
McKay, William Blain

McLean, William John
Marshall, Leo
Milsom, Reginald Arthur
Minshull, Arthur Herbert
Moffatt, Thos. Inglis Dunlop
Morison, Norman Mowat
Morrison, Daniel Alex.
Morrison, George Meredith
Moore, John Alex Campbell
Moore, Gordon Carliss
Moore, Roland Chapman
Moseley, Charles Fredk. Wm.
Mosher, Fredk. William
Moulton, Abraham
Muggah, Henry Forman
Neiley, Bayard Lamont
Nickerson, William Clifford
Nugent, Harry Percy Forbes
Payzant, Leard Dawson
Opie, Hugh Campbell
Pearce, William
Pedder, Arthur Gillingham
Pethick, Richard Hammond
Phinney, Horton Wheelock
Porter, Brenton Fenwick
Poulas, Peter E.
Powers, William Thompson
Putnam, Hartwell Nugent
Rogers, Benjamin
Rogers, William Keir
Roper, Henry Leaman
Ryder, Walter Earl
Semple, Howard Mitchell
Shiels, James
Sim, Edward Wyatt Worrell
Smith, Reid
Smith, Roy Judson
Stewart, William Snodgrass
Strong, Percy Troop
Sturmy, Fredk. Osborne
Tanton, Edwin Stanley
Theakston, Henry S.
Thompson, Clarence Percy
Thurlow, Stanley Langille
Torey, Clifford Louis
Tregunno, Alfred
Townshend, Herbert Oliver
Tuff, Stanley Edward
Twist, William James
Vaughan, William Richard
Vickery, Edgar Jenkins
Wallace, Fred Loran
Warren, Frank Kingston
Winfield, Wilfred Arthur
Wood, Reginald Henry
Zwicker, Freeman Henry

KT. K—H., 30°

Brailsford, John Archibald
Dyer, Arthur Fredk.
Ernst Selwyn Abraham
Gordon, George Percy
Inglis, Robert Ebenezer
Lawrence, Samuel Hayes
MacCallum, George Harland
McDougald, Cecil B.
Nicholson, George Patrick
Rowlings, David MacPherson

S. P. R. C., 18°

Andrews, Herbert
Ashford, Hugh Garnett
Baird, David Munro
Barry, Washington William
Bates, Percy Samuel Davis
Bingay, Thomas V. B.
Bowser, Garfield Guy
Brydon, James
Cameron, Hugh William
Carruthers, Thomas Dawson
Charlton, Joseph John Lyness
Clarkson, George Bayne
Colwell, Ray John
Cowan, Henry Earle
Cox, Otis Stanley
Crooks, Cecil McGregor
Crosby, Percy Dodd
Cutler, Robert Ousley
Davis, Arthur James
Douglas, Thomas Park
Draper, Henry Trenworthy
Ernst, Edward Albert
Fetterley, Sydney Thos. Ellis
Fraser, John Douglas
Haddock, Edwin Bayard
Harrison, George Edward
Harrison, John Leadley
Hartley, Percy Marsden
Houghton, Charles James
Hyndman, Alex. William
Isnor, Gordon Benj.
Kane, William Lester
Kemp, George Francis
Kirk, Harry Ernest
Kirkpatrick, Hartley William
Lithgow, James Crichton
MacAloney, Chas. Wm.
MacArthur, Abraham Alex.
MacAulay, M.D., Murdock A.
Macdonald, Donald John
MacDonald, William Garfield
Macdougall, Archibald John
MacKay, John Currie

MacKeen, John Crerar
McCarthy, Clarence Wilbert
McKenna, James
Mahen, John Wilson
Major, Thomas St. Clair
Mitchell, Burnham Lord
Moffatt, Charles Wallace
Monaghan, Charles Victor
Muirhead, William Harry
Munro, William Hamilton
Oxley, Fredk. Beresford
Shaw, James Alexander
Webster, John Edward
Wilson, Horace
Winter, Ronald
Wright, George Smith

G. E. P. S. M., 14°

Bains, Joseph Paul
Barnstead, Fredk. Browne
Barnstead, William Ottis
Barry, James Joffree
Barry, John Richard
Burns, Arthur Silver
Butler, Percy St. George
Campbell, Duncan
Codner, James Hamilton
Congdon, Richard Weldon
Cook, William Johnstone
Curry, Harry Hall
Dauphinee, Allan R.
Davies, William Louis
Dewar, James Edwin
Doyle, Foster Haywood
Doyle, William Henry
Ellis, Alvin E.
Forster, Cyril
Franklin, Joseph Mitchel
Fraser, Martin Luther
Gabriel, Alfred Edward
Ganter, Harry Linwood
Golden, William Herbert
Hayes, James Bertram
Hogan, Robert Vans
Kane, Arthur Lester Allan
MacInnes, William Rufus
MacKay, Robert Hugh
MacNamara, Henry Noller
MacNaughton, Fredk. Duncan
MacOdrum, Murdoch Maxwell
McCulloch, Hy. Byron Schaffer
McDowell, Charles Schofield
McHardy, Alexander
McLarren, Allan Fraser
McLean, Jas. Alex. Norman
Mechin, Archibald Poucher
Millie, Alex. Campbell
Miller, Eric Leslie
Mitchener, Harry Leonce
Morrow, Elvert Victor
Murdock, Horatio Ward
Nelson, Walter Stuart
Newcombe, Harry Douglas
Notting, Joseph Harris
Palfrey, Frank Tupper
Roberts, Percy
Roland, John Wilson
Rowen-Legg, Edward Lutwidge
Scott, Sydney Victor
Scrymgeour, Charles
Silver, Louis Edward
Simson, Harold Shannon
Sircom, George Churchill
Slocombe, John Byron
Smith, James Caldwell
Theakston, Albert Ernest
Theakston, Henry S.
Thompson, Raymond Luce
Thompson, Thomas Walter
Threthewey, Wm. Alexander
Vincent, Earl Johnston
Wier, Henry Vincent.
Wilks, Frederick Joseph
Williamson, Harold Hoyt

PRINCE EDWARD ISLAND

VALLEY OF SUMMERSIDE

Albert Edward Lodge of Perfection

S. P. R. S., 32°

Bradshaw, Melville Lawson
Brennan, Arthur Roland
Gordon, Robert Angus
Houston, William Alex.
Inman, K.C., George Strong
MacCallum, George Haviland
MacKay, Alex. Sterling
McKinnon, Lauchlan M.
Rogers, Benjamin
Rogers, William Keir
Stewart, Wm. Snodgrass
Tanton, M.D., Edwin T.

Kt. K—H., 30°

Nicholson, George Patrick

S. P. R. C., 18°

Bridgewater, Ed. Ro. G.
Cameron, Clarence Hugh
Carruthers, Thomas Dawson
Clarkson, George Bayne
Crosby, Percy Dodd
Hyndman, Alex. William
Lefurgey, Alfred Alex.
Manson, Edward W.

G. E. P. S. M., 14°

Barrett, Joseph Frederick
Bell, Arthur F.
Bell, Morley Myers
Bernard, Henry Bruce
Cameron, Arthur Garfield
Campbell, Eldon
Compton, Ralph Edmund
Drake, William John
Dunn, Charles Tupper
Ellis, Reginald Evans
Forbes, James Reginald
Fulton, Robert Gilpin
Harmon, Bernard Geo. H.
Inman, Thos. Herbert E.
Johnson, Henry Dawson
MacFarlane Frank
MacKay, James Sinclair
McDougall, Lemuel Archibald
McEwen, Joseph Ernest
McKee, James T.
Mackelvie, Robert Scott
Martin, Kenneth John
Morris, Frederick Morley
Murley, James Merrill
Murray, Pomroy Edward
Muttart, George Metherell
Nicholson, John McLean
Palmer, Cecil
Palmer, Chester
Reid, Arthur Bradford
Sharp, Benjamin Robert
Sharp, George Shelton
Shaw, Herbert Harold
Sinclair, John Ewen
Small, Major Louis
Tanton, George Stanley
Taylor, John Fredk.
Tidmarsh, William Francis
VanIderstine, Beverley Cephas
VanIderstine, Frank Albert

VALLEY OF WINNIPEG

Manitoba Consistory
Bethesda Chapter of Rose Croix
Winnipeg Lodge of Perfection

S. G. I. G., 33°

Bell, Charles Napier
Miller, Jabez
Burton, Stewart Coulter
Major, K.C., William James

HON. INS.-GEN., 33°

McMillan, K.C.M.G., Sir D. H.
Ovas, James Alexander
Bragg, Geo. Thomas
Morgan, Frank McDonald
Scroggie, James
Symes, Fred
Walker, Edward Maxwell
Webb, John Taylor
McCauley, James
Kellett, Percy Edgar
Jackson, George Nelson
Chapman, Arthur William
Gordon, William Masey
McGillivray, Archibald
Fenwick, William
Mackie, James
Knutson, Axel Herbert
Russell, John Hamilton Gordon
Crandon, Charles Howland
Hatcher, Albert James

S. P. R. S., 32°

Acheson, Thomas Ferguson
Agnew, Harry Maxwell
Aird, John
Aldinger, Albert Henry
Aldridge, Henry
Anderson, Herbert James
Anderson, John Hawkins
Anderson, Richard
Anderson, Thomas
Anderson, William Kennedy
Andrews, Clifford Benson
Archibald, Willis Samuel
Argue, Robert Fletcher
Armstrong, Adam
Atkinson, Charles Jacob
Attwood, Charles Hartley
Austin, William Harstone
Baird, Charles Andrew
Baker, Lewis Roscoe
Bamford, Chas. Harry Sidney
Banning, Roscoe Earl
Barnwell, Richard Grant
Barnes, Howard William
Barrett, George William
Bazen, William
Beason, Thomas Gordon
Bedgood, George Clemens
Bell, Henry Winslow
Belbeck, Albert Alex.
Beresford, Herbert Grahame
Bevan, Arthur Hugh
Bingham, Robert Francis
Birchard, Peter Walls
Birt, Charles Frederick
Birt, Jesse John Murray
Birt, William Chandler
Black, William
Blackett, J. St. Clair
Borrowman, Leroy Franklin
Boulton, Albert Stephen
Boxall, John Frederick
Boyd, William
Braund, Percy Francis
Bremner, John Edgar
Brock, Clifford Wallace
Broder, Merritt Gordon
Brown, Alex MacDonald
Brown, Douglas L.
Brown, James Brunless
Brown, John Douglas
Buchanan, John Ernest
Buchan, Alexander
Buchan, Humphrey Ewing
Burchell, Thomas Francis
Burgess, Alexander
Burns, William Herbert
Burton, Hubert Duncan
Butler, George William
Calhoun, Alexander
Cameron, Herbert Thomas
Campbell, Clayton Burke
Campbell, Samuel Wilson
Campbell, Stuart Munro
Campbell, Gilbert Ernest
Campbell, Archibald Forbes
Cameron, Duncan
Cann, Maurice Dunn

Carman, Harry Albert
Carmichael, Norman Caven
Carr, William
Carter, James Bloomer
Chambers, William
Chisholm, Colin Campbell
Chisholm, Rev. Andrew
Christie, Peter Campbell
Clemens, John
Cole, Charles Edgar
Cole, Robert Henry Wright
Collins, Algernon Roland L.
Connell, Thomas Alfred
Cooke, Ernest Frederick
Corrie, John Thomas
Cottle, Stanley
Cowan, Andrew George
Cox, Frederick John Charles
Cran, John William
Crawford, Frank G.
Crawford, William
Creighton, William
Crichton, Wm. Madeley
Cross, William Wardell
Crowe, James Alex.
Cunningham, Charles Andrew
Curtis, Lucius Kenmure
Curry, Benjamin John
Dart, John Franklin
Darwood, William
Davidson, David Lindsay
Davidson, Wm. Hamilton
Davies, James Gibbs
Davison, Thomas William
Deakin, Henry Lawrence
Denholm, John
DeWolfe, James Albert
Dingle, Guy Vivian
Dinnen, Norman J. K.
Dixon, Edward Addams
Dobbs, Arthur Marion
Dodds, William John
Douglass, Johnston
Douglas, William
Dowler, William Johnstone
Downey, George Wesley
Dudley, James Elmer
Eager, Albert Henry
Earle, George Thomas
Easterbrook, William James
Eeles, Richard George
Elder, David Carl
Evans, John Robert Charles
Evans, Wellesley Dorland
Evans, William Watson
Ferguson, George William
Fields, Clarence C.
Fieldsted, Eggert, S.
Fingland, Wm.
Fisher, Walden Samuel
Fletcher, M.D., Robert Donald
Flint, Charles
Folliott, William Charles
Ford, Frederick
Forslund, John Englebert
Fowler, Harry Frank
Fraser, John Russell
Fritz, William Reginald
Gammon, Marshall John
Gardner, Arthur Bertram
Garland, Walter Edward
Geddes, Charles Richardson
Gentzel, Adolph E.
Gibb, John
Gibben, Will
Gibby, James
Girvin, John Alexander
Gledhill, Albert Fischer
Gordon, John
Graham, Colwell Esson
Graham, William Paul
Gray, William
Grieve, Walter
Grisdale, Robt. Chaplin
Groff, Samuel Frederick
Guest, Spencer Cox
Guy, Robert Dunbar
Guy, George Lorne
Hainsworth, Charles Russum
Hall, Elmer Ellsworth
Hall, Leslie James
Hall, William Walter
Hallett, Wm. Herbert
Hamilton, Fred Chas.
Hamlin, Robert Henry
Hammill, Richard Erle
Hanes, Duncan Arthur
Hancox, Fred Ellingham
Hanna, John Thompson
Harrison, James Ernest
Harvey, Reginald Raymond
Head, Cyril Clayton Howard
Hedin, Edward Richard
Henderson, Wathen Board
Herbison, William
Hickman, James Thomas
Hickson, Robert Suttle
Hill, George
Hill, John Delmer
Hilliard, Wm. Aylsworth
Hobbs, James Lewis
Hodgins, Eli
Holtman, John August
Homuth, Ezra Blake

Horn, John West
Horne, James Martin
Hossack, John Gilbert
Howard, Theodore Ed. Pollard
Hughes, Reginald Jos. Ed.
Humphries, Fred Upton
Hunt, Theodore Alex.
Hurst, Frederick William
Hurst, William
Irish, William Frederick
Irvine, Love Stewart
Irwin, Frederick John
Jack, James Brownlee
Jefferies, William Owen
Johnson, John Andrew
Johnson, Kenneth Malcolm
Johnson, William
Johnston, William
Johnston, Arthur Eaton
Johnston, Ernest Edward
Johnston, William
Jones, Stanley Neville Ken.
Jukes, Earle Launceleot
Kealy, Oswald William
Keene, Harold
Keys, John Frederick
Kerr, Charles Davidson
Kerr, Hugh Murdock
Kerr, Melvin Henry
Kerr, Robert
Kimball, James Wilkinson
Kirk, Robert James
Knight, Overton Bruce
Knox, Richard R.
Lambert, Archibald Naylor
Lambert, Richard Joshua
Landon, Charles Sydney Clapp
Langille, Charles Stuart
Larcombe, Reginald Fredk.
Latter, Harold Percy
Lawrence, William David
Lawson, Harry Rhymer
Leach, Percy Lapum
Lehmann, Julius Edward
Leonard, Joseph Hamilton
Lindall, Walter Jacobson
Lock, Albert Scott
Logan, Wm. James B.
Lindsay, Chas. Cameron
Little, Alexander
Macdonald, Selkirk Mackay
MacEwing, James 'S'.
MacKay, Hugh Alex.
MacKenzie, Colin
MacKenzie, Hugh
Mackie, William Alexander
MacLean, Fred. And. Wm.
MacLean, Malcolm
MacLachlan, Harold Newton
MacTaggart, Neil Beith
McCulloch, John Alex.
McCullough, William
McDonald, Angus Hutchison
McDonald, John Duncan
McDiarmid, James
McGaw, William Ernest
McGraw, David
McGuinness, William Fredk.
McIntyre, Neil Fowler
McKay, Robert
McKay, William Angus
McKinley, James Duncan
McKinney, Frank James
McLean, Daniel
McLean, Edward Wilson
McLean, Hector
McLean, Robert John
McLean, Wilson Edward
McLellan, William
McLeod, George
McMeans, Lendrum
McPherson, William Harvey
McRae, John
Mahood, John McClelland
Malden, Claude Albert
Marley, William Samuel
Marshall, Mathew John
Mason, Allan Frank
Mathews, Herbert F.
Mann, Aaron Blake
Miller, Norman Edward
Millman, Hartley McKinley
Mills, Joseph
Mitchell, Albert James
Milton, William Ryde
Modeland, Harold Newton
Moffatt, Andrew
Moffatt, Alexander
Moffatt, Thomas Henry
Moffatt, Fredk. James
Montgomery, Charles Barton
Mooney, John A.
Mooney, John Price
Moore, Charles Pelham
Morrison, John Francis
Morrison, Donald
Morrison, Donald John
Moulden, Harry Fredk.
Mowat, John Sinclair
Mundell, William James
Munro, George
Nalder, Reginald A.
Napier, John James
Nicol, William Gavin

Nicholas, John Samuel
Noble, Godfrey Bates
Norton, John Frederick
Nott, Herbert Arthur
Oatridge, Reuben George
Orr, Philip H.
Ovas, James MacDonald
Over, Walter Percy
Palk, Lawrence Fredk. Betts
Parker, Edwin Godfrey
Parker, Elbridge Doby
Parker, Ernest Seaforth
Parkinson, George Vivian Douglas
Parrish, Frederick William
Parrish, William Linton
Parrott, John Ellsworth
Partridge, Edward A.
Pascoe, Harry
Payne, Ernest Manuel
Perry, James
Peace, William Thomas
Philp, Cecil Bray
Pinfold, Reginald Marchant
Pope, William
Pottruff, John Allan
Power, Thomas Minogue
Prugh, William Albert
Purdie, Frank Kidd
Purvis, Robert Alex.
Ramsay, Robert Stewart
Rattray, John Grant
Raymond, William Samuel..
Reade, Hubert Thomas
Reid, Herbert Gates
Reid, John Young
Reneker, William Turner
Rice, John Moffatt
Rigg, Athelstan Vincent P.
Ritchie, Reginald Lee
Roberts, Arthur John
Robertson, Roy Charles
Robison, Herbert Edward
Rogers, Harold Stephen
Rogers, Walter Percival
Rose, William Eldon
Ross, David Geo. Taschereau
Ross, James Forbes
Ross, Thomas Daniel
Rowland, Ralph Stutt
Rowlands, Arthur Ernest
Rugg, Ed. William
Russell, Colin
Russell, William
Sanburn, William George
Sanders, Edward Milton
Saults, William Reid
Sayer, Charles Richard
Scambler, James Thomas
Schwalm, Daniel
Scott, Edward Gregory
Scott, J. F.
Scott, Victor Lloyd
Sellers, Henry Eugene
Shackell, Herbert Kendall
Shenton, William
Shields, John George
Shipman, Fred Thomas
Shaw, Frank Aspland
Simpson, Stuart Alex.
Slasor, Henry
Slater, William
Smith, Charles Alfred
Smith, Ernest John
Smith, Harry Harvey
Smith, Henry John
Smith, John Newell
Smith, William Robert
Spearin, Charles Hartwell
Spooner, Frederick Ethelbert
Spooner, John Henry
Steele, David Earl
Steventon, Alfred Harry
Stewart, John Wm. W.
Strachan, Cecil Leslie
Stuart, James Fraser
Stuart, Walter
Stuart, William Roy
Susans, Alex William
Sutton, Frank Ralph
Taylor, Arthur Robert
Taylor, David Henderson
Taylor, Wm. Franklin
Tennant, Ernest Robert
Thompson, Frank Belmore
Thompson, H. Robt. McIntosh
Thomson, Alexander
Thomson, James Crawford
Thomson, John F.
Thomson, Thomas Edward
Thomson, William Forsyth
Thomson, Wm. Davidson
Tjaden, Jacob Heilen
Toole, John Edward
Tudge, Thomas Richard
Vernon, John Edward
Villardson, John
Waldron, Thos. Leslie
Walker, Aaron
Walker, Geoffrey Henry
Wallace, James Bright
Walters, Fred
Ward, Edward Silas
Ward, Robert Campbell

Warner, Arthur Edwin Moor
Watt, Walter Langmuir
Webb, Ralph Humphreys
Weagant, Charles Herbert
White, George Gordon
White, Harry Manning
White, William Percival
Whitehead, Ernest Christie
Whitehead, Joseph Blythe
Whitmore, Frank
Whyard, Wm. Geo. Herbert
Wilkinson, Darius Milton
Wilkinson, William Henry
Williams, William Swancoat
Williamson, Matthew Reid
Wildman, John Edward Alfred
Wilson, George
Wilson, Allan Caldwell
Wilson, James Clarence
Wilson, Samuel
Wither, William Andrew
Wise, Henry Ambrose
Woodside, George Alex.
Wray, David
Wright, William Ernest
Wright, William Lewis
Yorston, James Alfred

K.T. K—H 30°

Adams, Alexander
Black, Norman John
Christie, Alexander
Coghill, William
Fowler, Harold Arthur
Hall, Norman Macleod
Hunter, Gordon Evans
Hurst, Reuben Levi
MacKenzie, Colin
McCallum, Alexander
McKinnon, Roderick Will
McMillan, John
Millar, John
Mills, Robert John
Peacock, Ira Tennant
Ross, James Innes
Smith, Thomas John
Steel, Charles William
Taylor, Fawcett Gowler
Thorburn, William Young
Wake, Phillip
Wilkinson, Joseph B
Wilson, Frederick

S. P. R. C., 18°

Adams, Charles Marlow
Andrew, Archibald Charles
Argue, Andrew Starrat
Armit, John George L. LeM.
Beck, Arthur
Bell, Francis Nevill
Bell, Robert Thompson
Bingeman, Milton Hallman
Brown, James Burnless
Browne, Ernest William
Cameron, Hubert James
Campbell, George
Campbell, Robert Joseph
Carruthers, James Malcolm
Cartwright, Albert Nathaniel
Charge, Wilfred Kendall
Clark, James Morton
Congdon, Arthur
Davis, William Edward
Dawson, John Rankine
Deacon, Edgar Allan
Dingwall, Donald Waverley
Dowse, Francis Robert
Duffin, Earle Calder
Dunlop, James Earon Stanley
Eagles, Arthur Howard
Elliott, Donald George
Elliott, James Henry
Elliott, Lorne John
Emerson, Robert Russell
English, Thos. Frederick
Feavearyear, George
Finnie, Alexander
Fisher, William K. C.
Fowler, Harry Frank
Fraser, John Russell
French, Charles Hunt
Gifford, Chas. Henry Fuller
Gilbert Frederick Charles
Gilhuly, Richard Henry
Gordon, James H. S. G.
Goulding, Thomas Waldemar
Grant, Donald John
Gravil, Walter Hemingway
Greene, Joseph Harold
Hannah, Howard Eldon
Hicks, William Wilson
Hill, Charles Arthur
Houston, George Hamilton
Hooper, Thomas Henry
Huntley, Herbert Wellington
Innes, Hugh Allison
Irish, Mont Zel
Irvine, James Conacher
Jones, Thomas William
Kennedy, Frederick Charles
Lawrence, John Hilton C.
Lawrence, Reginald Moore
Lawson, James Lacastle
Laycock, Burton

Leech, Ernest Tennyson
Lloyd, Fredk. Luttley
Lye, Charles Robert
Maclagan, John
MacLachlan, Daniel Campbell
MacLennan, Kenneth Fisher
McFarland, John Irwine
McFetridge, Alex. Caruth
Macnaughton, Norman
McIlveen, William
McMillan, Ritchie Alex.
McNab, Thomas Creighton
McPherson, Alex. Nugent
Mann, Daniel
Martin, Henry David
Martin, John
Matheson, Rev Samuel P.
Millar, Thomas James
Milliken, David
Mitchell John Horne
Modeland, Harold Newton
Montgomery, John Robinson
Moore, John James
Munro, William Ewart
Murdoch, Donald Herbert
Nelles, Stephen Bell
Norman, Victor Orlando
Olliver, Cyrus Pounceby
Ostrosser, Dwight
Ovas, Colin Alexander
Owens, John Peter
Pace, Frederick William
Parker, Arthur Evans
Parker, Benjamin Cronyn
Parton, John
Pentland, Wilbert Ferguson
Redfern, Harry Fredk.
Reilly, Wellington Howard
Restall, Sidney Albert
Roberts, Richard Alan
Robinson, William Andrew
Rowland, Arthur Ernest
Rutherford, David Watson
Sanders, Edward Milton
Scott, J. F.
Simpson, Frank George
Sinclair, William Murray
Smith, Benjamin Billingsley
Smith, Charles Alfred
Smith, John Stanley Acre
Smith, Gilbert Henry
Smith, Russell Douglas
Spearman, Thomas William
Steinhoff, Louis
Stockdale, Henry
Struthers, Edmond Amos
Sugden, John Leslie
Symes, Reginald Roake
Thompson, Hugh Blair
Tripp, William Reynolds
Umphrey, Frank Elsford
Watt, Peter Cameron
Whiteford, William Taylor
Whitehead, Joseph Garfield
Williams, Geo. Francis Cleaver
Williams, Halldon
Wilson, John Denby
Wilson, Thomas Todd
Wilson, William James
Woods, Thomas Albert
Wylie, John
Young, Alex Arthur
Young, Richard Hunter

G. E. P. S. M., 14°

Affleck, John
Appleby, Orange Wm. Oswald
Appleton, Albert Thomas
Appleton, John
Archibald, Fred
Arnett, Thomas Lewis
Atcheson, Charles James
Bartholomew, Samuel
Bartlett, Cameron
Bauchop, J. S.
Barton, Carman Dwight
Bennest, Edwin Henry
Birbeck, Joseph Nelson
Birkett, Allan
Birkett, Charles
Black, James Thompson
Blanchard, Charles Haliburton
Bonney, John Oliver
Bowles, John Harvey
Bown, John Campbell Ferrie
Boyd, John Franklin
Brett, Dr. Robert George
Brooke, Charles
Brown, Cecil Charles Percy
Browne, Thomas William
Brownell, Frank Wilbur
Bruce, James Kidd
Bulman, Thomas
Bunn, Thomas William George
Burton, Walter Wyndham
Burton, William Alexander
Calder, James Alexander
Cameron, James Allan
Campbell, Alexander
Campbell, A. McT.
Carmichael, Angus
Carson, Andrew
Castle, Frederick John

Cherry, Herbert Meade
Christie, Herbert Franklin
Clubb, Walter James
Coffin, James Frederick
Coke, Chauncey Eugene
Cole, Charles Edgar
Coleman, Dalton Harry
Complin, Ernest Baldwin
Cope, Eu, stace Hebert
Corbett Thos. Richardson
Corbould, Charles Durie
Cox, Arthur Edward
Cushman, Cecil Jehial
Davidson, David Lindsay
Duncan, Thomas Alex.
Durrant, Arthur Edward James
Edwards, William James
Evans, Albert Edward
Ezard, Arthur Russell
Farnsworth, William
Fenton, John Weston
Ferguson, William
Fingland, William
Fletcher, Reginald Sherman
Fletcher, Thomas Esten
Foster, S.
Foot, John James
Forbes, Thomas Chisholm
Francis, Hedley Eaton
Gaddes, William Henry
Galbraith, George Craig
Garratt, Edward A.
Gillespie, Robert Alexander
Gilliatt, Edward Cecil
Glover, Walter Herbert
Godsmark, Arthur Edgar
Gordon, William Thomas
Graham, Charles Ambrose
Grant, James Carson
Goulding, Rev. Wm. Arthur
Goulter, Herbert Hanks
Gourley, Robert John
Greenway, Edward Thornton
Griffin, James Young
Graham, William Creighton
Halladay, Benjamin Blake
Hamilton, Frederick Charles
Hammond, Alfred John
Hamill, Archie Lloyd
Harper, William James
Harrington, Paul Francis
Harris, Robert Harold
Hawker, C. A.
Hickman, James Thomas
Hodson, Douglas Cecil
Hogg, Thomas
Hollands, C. J.
Hopper, Clark Reid
Jackson, Niven Mowry
Jones, Maurice
Kennedy, David Porteous
Kennedy, Jack Allen
Kennedy, William Walker
Kent, William Archibald
Kyle, William G.
Lane, John
Lang, Sydney Edward
Larsen, Charles Neil
Leckie, David Garnet
Leckie, Robert Andrew
Lennon, John Kennedy
Leonard, Alexander Robert
Lightfoot, James
Lofthouse, David Sinclair
Macdonald, Alex. Duncan
MacKay, David
MacKenzie, John Alexander
MacKenzie, Ralph Erskine
Mackintosh, Alex. Hill
Macleod, Daniel McBeth
MacNab, William James
McCance, Chester Abnet
McDougall, Franklin
McKay, Charles
McKenzie, Duncan Stewart
McKinnon, Peter Duncan
McLaren, William
McLellan, James David
McMillan, Daniel
McTavish, Robert A.
Maguire, David Allen
Malden, Claude Albert
Masterman, Arthur Joseph
Mathieson, Robert Fraser
Mills, David Keith
Milne, George Alex.
Mitchell, Arthur James
Moffatt, Frederick James
Montcrieff, Robert
Montgomery, Allen Ross
More, Andrew
Morley, Robert McConnel
Morris, James Walker
Morrison, Robert Purves
Morrison, Donald
Morrow, Rupert George
Mott, Ezra Arthur
Mottershead, Frank
Mowat, William
Munro, William Irwin
Murdoch, Alexander Valentine
Murray, George Coupar
Nairn, John
Nairn, William

Nelson, Axel
Ohlund, Nils Olof Alfrid
Ovas, Alan Gordon
Parker, Joseph Blackett
Patton, Robert John
Paxton, William Williamson
Perrie, Alex. James
Phillips, Edward Stairs
Plummer, Chalmers Cameron
Pollard, Oliver Herman
Pugh, Henry James
Putt, John Cornelius
Quinn, Joseph William
Rant, James E. A.
Reece, James
Reid, David F. S.
Reynolds, William
Riley, Robert Thomas
Roberts, David Norman Shuttleworth
Robinson, Harold Edgar
Robinson, Homer Smiley
Ross, Bruce Adamson
Ross, Thomas
Scott, Charles McAgy
Scott, Harold Neilson
Scott, Philip Bruce
Sharp, Albert Ernest
Simpson, M.D., Robert M.
Simpson, Francis
Smart, Henry A. L.
Smith, Edgar Hill
Smith, George
Smye, George
Smyth, James
Starmer, Harry Bailie
Steele, John Beumont
Stephenson, Hugh Earl Douglas
Stewart, Alexander
Stewart, John Edgar
Tease, Samuel Hamilton
Thomas, Tom
Thompson, David Bodel
Thompson, W. E.
Tidmus, Rene
Truman, Colborne Manson
Vincent, Percival MacKenzie
Waldon, Chas. Denchfield
Wankling, Alfred Maurice
Welch, Thomas
Welligan, Joseph
Whiteside, Orton E. S.
Wilkinson, John James
Wilkinson, Robert
Williams, Robert
Wilson, Thomas Edmunds
Woodside, George Alex.
Wright, Weston Wilmot

4°

Cobb, George
Evans, Frank Robert
Hamerton, Raymond Albert
Tackaberry, John Weir

VALLEY OF BRANDON

Brandon Chapter of Rose Croix

Brandon Lodge of Perfection

CONSISTORY MEMBERS

Webster, Alfred F.
Brown, Alex. MacDonald
Butler, George William
Campbell, Archibald Forbes
Cooke, Ernest Frederick
Earle, George Thomas
Eaton, Ernest Scott
Evans, John Robert Charles
Fenwick, William
Fergusson, George William
Fritz, William Reginald
Gordon, William M.
Hatcher, Albert James
Hilton, John Lewis
Hurst, Frederick William
Kerr, Hugh Murdoch
McGraw, David
McGuinness, William Fredk.
Miller, Jabez
Mitchell, James Stuart
Napier, John James
Prugh, William Albert
Purdie, Frank Kidd
Spearin, Charles Hartwell
Strachan, Cecil Leslie
Taylor, David, Henderson
Whitehead, Ernest Christie
Wright, Fergus John
Wright, William Lewis

S. P. R. C. 18°

Aitchison, Hugh James
Allan, John
Ansley, Lansen Emerson
Baynton, Robert Elmer
Black, Robert James
Broatch, James Wallace
Brotherhood, Rowland H.
Brown, Samuel Heisman
Courtice, Fredk. Clayton
Crawford, George Nicklin
Crawford, Howard Leslie
Cross, Robert Henry
Dickson, Stanley Rogers
Donovan, Maurice Stanton
Dorrett, Sidney George
Elliott, William James
Ferrier, George
Forbes, Robert Kinraid
Fortune, Robert
Gerry, John George
Gibson, Wallace Robert
Hannah, Howard Eldon
Harwood, Percival James
Harrup, George William
Howard, Ernest
Hunt, Edward Victor
Hurd, William Burton
Hurst, Albert Reginald
Kerr, Nettleton Whitley
Lissaman, Frank Cecil
Lockard, Claude Wesley
Macdonald, John Matheson
McAdie, Neil Swanson
McKinstry, Ernest
McNaughton, William Delbert
Mayhew, Harold Merrick
Meadows, Charles John
Meadows, Harry Fredk.
Miller, Joseph George
Nelson, Wesley Gordon
Reid, Alexander
Richards, Cyril Fuller
Roberts, Temple Kitchener
Sanders, William John
Scott, Sparling
Shankland, Arthur Norman
Shuker, William
Swaisland, Wilfrid John
Tackaberry, George Edwin
Weekes, Frank Whitford

G. E. P. S. M., 14°

Arbuckle, Robert Henry
Balsdon, Lewis Edwin
Baldock, John Willmott
Bates, Ernest Arthur Rolfe
Bedford, Harold Bolton
Booth, Charles Harry
Bullock, William Clyde
Burns, Robert Smith
Cann, William Lethbridge
Clyderman, William Norman
Cosh, Thomas Rankin

Davidson, George Alex.
Davies, Alfred Dale
Doig, George Francis
Duncan, Bruce Vincent
Duncan, Peter Cuthbert
Dutton, William
Fenwick, Thomas Percival
Ferrier, George
Fletcher, George
Forshaw, John
Gilbert, Basil Elijah
Hall, John Charles
Harden, William David
Hayward, Harry
Hetherington, Evelyn Guy
Hicks, Wilfred Herbert
Hopkin, John Thomas
Hutton, John Angus
Kerr, Charles
Kellie, Angus
Kellie, Raymond Albert
Leitch, Peter McNab
Lidster, Daniel Wilbur
Long, William Henry
McBain, Sydney Lyle
McCreary, William Wallace
McDonald, John Finlay
McIntyre, Alexander
Martin, Charles John
May, John Cecil
McKenzie, Donald Gordon
McRae, John Robert Young
Mellish, Sherman Lee
Mitchell, Charles Campbell
Mitchell, John Cassop Peter
Moffatt, Lindsay Clifford
Naylor, Robert Clarence
Oke, Charles
Palmer, John Burgess
Peters, Wilfred Seymour
Pritchard, Richard
Rife, Willard Eriven
Rollins, Ross
Ross, Oscar Stanley
Scott, John Robert
Shippam, Ralph Frederic
Shook, Harold Wilfred
Stewart, William
Timms, Russell James
Torrance, Charles William
Turner, Horace George
Watson, Charles Fredk.
Whyte, James Claude
Williams, Henry Lambert
Willmott, Frederick Roy
Young, Fredk. Henry

VALLEY OF VANCOUVER

British Columbia Consistory
Vancouver Chapter of Rose Croix
Vancouver Lodge of Perfection

S. G. I. G., 33°

Bell, Charles Napier
Seymour, Joseph Richard
Watson, Harry Holgate

HON. INSP.-GEN, 33°

Burd, Francis James
Ditmars, William Carey
Miller, Joseph Elwood
Goodman, Alfred Edwin
Laidlaw, John Edward
Rudd, John McIllween
Pilkey, Peter Thomas
Robertson, David
Atkins, John Milner
Duncan, William Wallace
McKee, Frank Sumner
Bowser, William John
Henderson, M.D., Andrew

S. P. R. S., 32°

Adams, Beverly Mitchell
Alder, William James
Allan, Alexander Sinclair
Allan, Oscar Bruce
Allerton, William John
Alston, Charles Frederick
Anderson, William Harold Kerr
Andison, John George
Andrew, Frederick William
Angus, Richard
Arnott, Robin H.
Arthur, James Ross
Atkinson, James Robert
Baillie, George
Baillie, George Byron
Baird, Robert
Ballantyne, Thomas
Banfield, John Joseph
Barker, Howard
Barron, Sydney Bellingham
Bartholomew, Fredk. William
Baxter, Harry Harvey
Beck, James Edward
Begg, Frank Ross
Bezeau, Frank Gustave J.
Bisson, Alfred Walter
Black, Donald Alexander
Black, William Albert
Boak, Eric Wellesley
Boerner, Leo John
Boothe, John Howard
Borden, Lorris Elijah
Botterell, Thomas
Brassell, Robert
Brenchley, Arthur
Bridgeman, Edward Henry
Brison, David George
Brown, James Leonard
Bruce, Cosmo
Brydone-Jack, William Disbrow
Buckley, Frank Llewellyn
Buell, William Senkler
Burns, Ronald Richard
Buscombe, Frederick
Calder, William George
Caldwell, William Harvey
Cameron, George Frederick
Campbell, Daniel Gordon
Campbell, Ivan Glenn
Campbell, James Albert
Carwardine, James
Cassady, George Livingstone
Casselman, Kenneth Burritt
Casselman, Vestes E. D.
Castle, Frederick John
Chambers, Edward Scott
Chrisman, Frederick Arthur
Clark, Guy Oliver
Clark, Roy Earl
Clarkson, William Lee
Clazie, James
Clements, Robert
Cleveland Ernest Albert
Collier, Herbert Walter
Coutts, Andrew
Creech, Robert Albert
Creery, Andrew McCreight
Creighton, Douglas
Crombie, Isaac
Davidson, James Alexander
Davidson, William Barnett
Deaville, Clarence Bailey
Disher, Clarence Edward
Dixon, Thomas Spencer

Dowell, Arthur
Downie, William
Duncan, William Whitfield
Dunlop, James Robert Vetch
Dunn, Alexander Agnew
Dunn, Wilfred Stanley
Eaton, Ernest Scott
Elder, James Alexander
Ellis, George Henry
Finland, Elmer Victor
Forde, John Preston
Franklin, Benjamin Clinton
Frostrup, Gunde Eric
Galloway, Archibald
Gardiner, William
Gibbs, George McIntyre
Gilbert, Trewin George
Giles, Albert Gustavus
Giles, Arthur Clement
Goulding, Thomas Waldemar
Graham, Charles
Green, Robert Francis
Griffiths, Albert Francis
Grossman, Max Malet
Gunn, Alexander Donald
Gunn, James Grant
Hammitt, Samuel Jackson
Hayward, Ernest Chesney
Henderson, Ernest
Henderson, John Alexander
Hetherington, Robert
Hewlings, Frederick Hayes
Hillier, George
Hirst, John Alvin
Hirst, Morgan
Hopper, William George
Howard, Charles
Howard, Robert Wesley
Hudson, James William
Hughes, Joseph Henry
Jackson, John William
Jamieson, Edgar Archibald
Jamieson, Robert Scott
Johannson, Arnlief Lawrence
Johnston, John
Jones, Emery C.
Kennedy, William
Knox, John Alexander
Leach, George Edwin
Leeson, Edward E.
Lees, David Todd
Leeson, Lavell Hall
Leggatt, John Norman
LeMarquand, George
Leiser, Max
Lesser, Samuel Frederick
Lewthwaite, William Atkinson
Lincoln, Henry George
Lipsett, Edward
Livingston, Archibald
Long, George Roy
Lumsden, Frederick James
Lyon, Robert
McClintock, William Fitzgerald
McLean, Archibald Sinclair
McDonald, Robert
McDougall, Elwin George
MacDuff, Alexander
MacFadyen, John Alexander
MacFarlane, James
McGowan, James Adam
McGugan, Donald
McGuire, George Albert
McInnes, Allan
McKay, James Alexander
McKay, Donald McG.
McKechnie, Robert Edward
McKee, Edgar Hall
McKeen, Stanley Stewart
McKeon, William Joseph
McLaren, Henry Moncrief
McLeman, Hugh
MacLeod, John Alexander
McMillan, Lachlan
McPherson, James Cluny
Martin, Andrew
Martin, Harry Cecil
Mascall, William Wootton
Michel, Theophilus
Milburn, John Alfred
Miller, John James
Milne, George Lawson
Morgan, Thomas Charles
Morley, Henry Benjamin
Morris, George Henry
Morse, David Garnet
Morton, Morton Woods
Muirhead, James McLaren
Munro, David D.
Murdoch, Duncan Douglas
Murray, Charles Walter
Murray, Ernest Thompson
Murrin, William George
Newall, David
Newall, John Brodie
Noble, Andrew
Northey, James Laird
Norton Thomas Wm. Francis
Nunn, David
Olds, William John
Oliphant, John Shaw
Olson, Oscar

O'Neill, Charles William
Oppenheimer, Milton
Ostrosser, Dwight
Paddon, William Henry
Pallen, Robert Lester
Palmer, John Thomas Edward
Palmer, Herbert George
Paul, John Anderson
Parson, Charles Herbert
Payne, Charles John
Pearse, Frederick Howard
Peck, Cyrus Wesley
Peck, Tobias Lane
Perry, Albert George
Phillips, William Thomas
Prescott, John William
Prowd, Cecil Wesley
Prowse, Cecil Oxford
Radcliffe, Charles Ernest
Rae, William
Read, William J.
Reid, John Robert
Rice, Robert Lyons
Richardson, Harold H.
Richardson, Lawford Moray
Ridley, William James
Robertson, Henry Roy
Robertson, William
Ross, Charles
Ross, Charles Alexander
Ross, George A.
Ross, John
Ross, William
Sangster, Frederick
Sangster, Norman
Sanderson, Thomas
Scott, Laurie John
Scott, Robert Alexander
Scott, Walter Gladstone
Seldon, George Elliott
Shaw, John
Shore, Leslie
Shortreed, Roy Dawson
Simpson, William Robert
Sinclair, Joseph Horace
Slevin, Edward Lawrence
Smith, Alexander Scott
Smith, David Angus
Smith, William A. DeWolf
Smith, Robert
Stefan, John
Stevens, George Alfred
Stevens, Harry Herbert
Stewart, Angus
Strevens, George
Stuart, J. Duff
Taggart, Charles Henry
Taylor, Edwin David
Taylor, James Norman
Terry, Wallace Samuel
Thomas, William
Thompson, Nicholas
Thomson, James W.
Tingley, Frederick Chapman
Trevett, Arnold William
Unsworth, Wm. Preston Clark
Updegraff, Daniel Smith
Vaughan, Leonard
Warwick, Frank
Watson, Henry Joseph
Webster, Ernest
Weir, Eric Templeton
Weir, George Moir
Welch, Thomas
Weston, Henry James
Wheatley, Edward Augustus
Wheatley, Frank Roland
Wilson, Thomas Evered
Whiles, William Henry
Whitelaw, William Albert
Wooton, Robert Alex. Burnie
Woodland, Harold Elton
Wright, Peter Frank
Young, Charles Weaver
Young, John Haydn

INSP. INQ. COM, 31°

Boyce, William John
Ceperley, Arthur Tracy
Jack, Lewis Chalmers
Kennedy, Finlay Farquharson
King, Alfred George
Thomson, Edward

S. P. R. C. 18°

Alexander, John Bentley
Allan, Robert
Anders, Charles Harold
Anderson, Alexander
Anderson, Walter Brown
Austin, Joseph
Bailey, Henry Ernest
Baird, Walter Stewart
Barnes, Stanley
Begg, Frederick Bruce
Beckett, Alfred
Bell, Christopher H. Chandler
Bennett, Allan Edward H.
Bennett, Thomas
Biggins, Frederick
Black, James Edward
Bonnell, Saul

Bowie, William Crowthier
Boyd, John
Boyle, Harry Howse
Braidwood, Thomas
Brankin, David Blackwood
Brand, Thomas Stuart
Bullard, Russell Joseph
Burns, Frank Muirhead
Campbell, Charles Foster
Campbell, Dugald
Campbell, Frank Coulter
Campbell, Frederick William
Campbell, James Wolfe
Campbell, Wm. John Scott
Carlisle, John Howe
Carter, Thomas McGoey
Chowne, Edgar Ansker Sissener
Christie, John Robertson
Clement, George Herbert
Cope, John Wilson
Corsan, Douglas
Cowan, John
Crowe, Henry Davis
Cruikshank, Forbes
Cullen, Richard
Daly, Harold Mayne
Davies, William
Dawson, John Thomas
DeCew, William Mark
DePencier, Adam Urias
Derby, George Cleveland
Dolphin, William Thomas
Dudgeon, William Gilbert
Douglas, William Harper
Downs, Joseph Frederick
Dunwoody, William Robert
Dwinnell, Lewis George
Elliott, Henry
Everard, Harry Branson
Fleck, John Gordon
Ford, Richard Samuel
Frost, Carlos Eugene
Gauvreau, Narcisse Belleau
Gore, Lloyd Ballard
Graham, Thomas
Grant, Angus
Gray, Robert
Green, Daniel Thomas
Graves, Reginald Faulkner
Grindrod, Edmund John
Gustafson, Carl Sidoff
Harrison, Arthur
Hill, Thomas Ballantyne
Hamilton, Charles Thomas
Holtby, George Allan
Howard Arthur E.,
Howard, Roy
Jackson, A. L.
Johnston, William
Kiltz, William Christopher
Laird, Alexander
Laity, John Raymond
Lang, Hamilton
Larsen, Thorlief
Larson, Andrew Gustavus
Leach, Henry Oswald
Lefroy, Christ. Benj. Langlois
Lewis, William
Lightbody, James
Maitland, Royal Lethington
Martin, Vincent Charles
Mather, John Douglas
Matheson, John Edward
Maxwell, Herbert Bowen
Maxwell, William
Monro, Alexander Stewart
Moore, William Wellington
Morgan, Daniel James
Morrow, Robert Lail
Motherwell, James Alfred
Munn, Angus
McDermid, Edward Blake
McDonald, James Alexander
Macdonald, James B. L.
McDuffee, Russell Harrison
McIntosh, William George
McIntyre, Malcolm
McIver, Angus
McKay, Alex David
McKay, Donald
MacKenzie, Harold Edward
MacKenzie, Roderick
McLeod, James Watson Reid
MacNaughton, George Kerr
McPherson, James Napier
McComb, George Edgar
Newbury, Jarvis
Newcombe, Holmes
Nicholson, John Robert
Northey, Herbert Lewis
Pedlow, Wellington LeRoy
Reid, Robie Lewis
Reynolds, Archibald Porter
Ritchie, Thomas Ballard
Roaf, John Hamilton
Robinson, Erle E.
Robinson, George Ernest
Richards, Russell Joseph G.
Russell, Edward Neville
Schofield, James Hargrave
Scott, Norman Henry
Scott, Thomas Peers
Shore, Maitland Moodie

Sloan, David
Small, William Baker
Smith, Alex. Roland
Stephenson, David
Stewart, Henry Gordon
Stewart, John Rupert
Taylor Herbert William
Thicke, Claude Sidney
Thomson, Walter Edwin
Townley, Frederick Leighton
Tyre, William
Tyrrell, Arthur Martin
Urquhard, William C
Walker, George Turner
Walker, James Alexander
Webster, William Osborne
Welch, Charles Almeron
Wells, Willett, Archibald
West, William Alfred
Whyte, Alfred
Wilson, Robert
Wood, Herbert Spencer
Wood, Stuart Taylor
Yuill, Alex. Claude Roy

G. E. P. S. M., 14°

Abbott, Herman Stanley
Ablowitz, Julius
Abrams, Benjamin S.
Adam, Richmond
Adam, William
Adams, James Clyde
Agnew, William Dean Donald
Alexander, Dalton Green
Allison, Ambrose Picton
Anderson, Stanley Russell
Armstrong, Edward Lawson
Armstrong, Robert
Babe, John Ira
Barclay, William Bell
Bastin, Charles Howden
Beley, John Harold
Berkinshaw, Norman William
Bone, William
Boyes, William Earl
Broadhead, Thomas William
Brotherton, Charles Edward
Brown, William
Burch, Percy John
Buscombe, George
Cook, Sidney John
Coultas, Benjamin George
Cox, Elwood L.
Cross, Bryan Kendall
Cullen, Alfred
Currie, Jarvis William
Davidson, George Arthur
Dawson, Frederick James
Devit, William John
Douglas, Harold C.
Douglas, Llewellyn
Dowsley, Samuel Glasgow
Elliott, William G.
Ellis, Robert Walter
Falding, Henry Homer
Findlay, James
Francis, Roy Bertram
Fraser, William
Frost, Gordon Carlos
Gifford, John Titus
Grimmett, Martin Luther
Grover, Frederick J.
Hale, George Frederick
Hall, John
Hodges, Harry Percival
Hogg, Alexander Blake
Hopgood, John Edgar
Hudson, John Lewis
Hughes, Robert William
Hurst, Tom
Johnson, Sidney Leonard
Johnston, Norman Edward
Johnston, Robert Elliott
Jones, Charles
Kennedy, John Douglas
Lake, Sydney Arnold
Laughlan, Henry Colin
Lawrence, Samuel Hayes
Lennard, Walter J. Barrett
Loughnan, David
Lowe, Abram Thomas
Lyle, George James
Moffitt, John St. Clair Cyrmble
Moncrieff, William Ross
Moore, Frank Homer
Muir, John Ritchie
McCallum, Calvin Tilton
McDougall, Robert MacLaren
McLennan, Kenneth A.
McLeod, Daniel
MacLeod, Percy Ray
McMaster, Edward Blake
McRae, Archibald A.
McNeill, Chester Benjamin
Nicholson, Francis John
Oldershaw, Arthur Orval
Parson, Henry George
Paterson, Joseph Mortimer
Perry, Frederick Gordon
Proctor, Arthur P.
Pratt, William Henry
Pumphrey, Frederick
Radford, Charles Albert
Randall, George Edward

Read, Thomas Nicholson
Rindal, Harold
Ross, Andrew Allan
Ross, George Mason
Rostein, Edwin M.
Salt, Arthur Cowper
Skinner, George Clarke
Steele, Andrew Benjamin
Steeves, Robert Roscoe
Stewart, Herbert D. R.
Taylor, Frederick Wellington
Taylor, L. W.
Taylor, William Coates
Trawford, Charles John
Tuck, Douglas Campbell
Turner, Reginald Melville
Turner, Wrathman Sheridan
Vaughan, Alfred Shepherd
Wallace, William Duncan
Warwick, Karl Percival
Whitley, Archibald Clifton
Williams, Charles Haydn
Williams, Robert Drape
Wright, Frederick H.

9°

Ponsford, Wallace

5°

Creasey, Stanley John
Gallagher, Robert Fred
Kay, Charles James
Walker, William Alexander

VALLEY OF VICTORIA

Victoria Chapter of Rose Croix
Victoria Lodge of Perfection

CONSISTORY MEMBERS

Alder, William James
Anderson, Harold Kerr
Angus, Richard
Baird, Robert
Bartholomew, Fredk. William
Belbeck, Albert A.
Black, William Albert
Boak, Eric Wellesley
Bowser, William John
Deaville, Clarence Bailey
Dowell, Arthur
Duncan, William Wallace
Duncan, William Whitfield
Finland, Elmer Victor
Forde, John Preston
Griffiths, Albert Francis
Hayward, Ernest Chesney
Hetherington, Robert
Hewlings, Fredk. Hayes
Hill, Charles Plummer
Hudson, James William
Hughes, Joseph Henry
Leason, Edward E.
LeMarquand, George
Macfarlane, James
McGugan, Donald
McHutchon, James Maitland
McLean, Laughlan Donald
Miller, Joseph Elwood
Milne, George Lawson
Muirhead, James McLaren
Niblock, William Edwin
Oliphant, John Shaw
Peck, Cyrus Wesley
Phillips, William Thomas
Smith, Robert
Taylor, James Norman
Trevett, Arnold William
Unsworth, Wm. Preston Clark
Webster, Henry
Welch, Thomas
Wootton, Robert Alex. Burnie

S. P. R. C., 18°

Allan, Hugh Regd. Wriothesley
Anscomb, Herbert
Batchelor, Leonard
Berrill, Ralph
Blakey, Harold Alfred
Boyce, William John
Braidwood, Thomas
Bryant, Frank Millwood
Burnett, James Gibb
Clark, George
Clubb, Walter James
Crease, Lindley
Davis, Earl Jefferson
Denham, Clifford Ernest
Fatt, Francis Fredk. Wm.
Gillespie, Dugald Llewellyn
Giolma, Francis Wm. Henry
Greig, James
Griggs, Thomas Henry
Hare, Harold Henry
Haugh, Norman Orval
Hawkins, Thomas Cullum
Hetherington, Ernest William
Hewlett, Harold Fredk.
Hodges, Harry Percival
Lefevre, Bernard Edward
Little, Mathew James
McCloy, Alexander
McClure, Samuel
McKeown, Angus
Martin, Vincent Charles
Mason, Francis Scott
Meharey, Andrew Amos
Melville, William
Miles, Stanley Frederick
Munro, John
Munro, John B.
Norman, Henry
Paul, Edward Burness
Pearce, Joseph Algernon
Porter, George Albert
Porter, Henry Augustus
Prentice, Oliver Martin
Richardson, George Henry
Rippingale, Charles
Roberts, John Vaughan
Robertson, Hermann Melchior
Stewart, John Alex.
Tait, James Leonard
Taylor, Philip Ernest
Taylor, Melvin Howard
Tomlin, Edwin
Walker, Walter Mitchell

Walton, Geoffrey Hitzler
Warren, William Chamberlain
White, John Lillie

G. E. P. S. M., 14°

Agar, William Geo. Arthur
Alexander, Aud. Linton B.
Badminton, Eric
Balls, Matthew
Barron, Matthew
Baker, Hugh
Barrowclough, William
Barton, Oswald Herbert C.
Batchelor, Leonard
Beach, Harry
Beatty, James Harry
Bland, William Henry
Bryant, Frank Millwood
Calvert, Frank
Cameron, Gordon Arthur
Carruthers, Alex. Lorraine
Cathcart, William
Chrow, John
Clark, John William
Clark, William Robert
Clubb, Walter James
Coton, Horace Herbert
Coupland, Albert William
Crombie, William Bishop
Cross, Francis Stanley
Davidson, Donald
Dowell, Alfred
Drake, Samuel James
Driver, Arthur Ray
Elworthy, Harold Barrington
Ford, Allan Benson
Forde, John Preston
Gibson, Hugh
Gillespie, Dugald Llewellyn
Giolma, Francis Wm. Henry
Greig, James
Gordon, Stanley
Gourley, David Richard
Hoadley, William Ernest
Holden, Fredk. Corsan
Homer, Stephen
Horsey, Edward Noyes
Housley, Eric
Hudson, Charles
Humber, Henry Andrew
Irvine, David Telford
Kirkham, Henry Oliver
Lemm, Irving Alfred
Lewis, Albert Harry
Lucking, Arthur William
Luney, Walter
MacKay, Donald Morrison
Mackintosh, Samuel Wallace
McAulay, Archibald Muir
McGugan, Donald
McMullen, John Hugh
McPherson, Thomas
Manson, Alex. Malcolm
Maunsell, Dudley P. Winthrop
Mayhew, Robert Wellington
Maynard, George Hammett
Miles, Stanley Frederick
Miller, Thomas
Milne, George Lawson
Moffat, Adam Patterson
Mountain, John Robert
Muncy, William Howard
Munson, John Phineas
Murray, Robert
Myers, Thomas Rathmell
Napier, Ross
Nicholas, Benj. Charles
Nickelle, Benjamin Ernest
Nickerson, Charles
Nivin, Fredk. Cruso
Okell, George Arthur
Owens, Robert
Palmer, Alfred William
Patterson, William Alfred
Paul, Edward Burness
Riach, Chas. Wm. Anderson
Rippingdale, Charles
Roberts, John Vaughan
Russell, William
Rutter, Henry Percival
Savage, Hugh Geo. Egioke
Sisman, George
Smith, Alfred
Staden, Sydney Arthur
Sutton, Willoughby Martin
Tait, Ernest Lyall
Taylor, Richard Ratcliffe
Tomlin, Edwin
Walker, Thomas Wm. Henry
Wallace, William Oakes
Wilson, Alexander
Wilson, Archibald James
Woodhouse, Walter Leonard

VALLEY OF NELSON

Kootenay Lodge of Perfection

CONSISTORY MEMBERS

Seymour, Joseph Richard
Ditmars, William Carey
Robertson, David
Duncan, William Wallace
Borden, Lorris Elijah
Horton, Robert Elmer
Kerr, John A.
McDiarmid, Stuart S.
Schofield, James Hargrave

G.E.P.S.M. 14°

Allen, George Westley
Andrew, Robert
Barclay, Douglas James
Beley, John Harold
Binns, John James
Browne, William Hamilton
Cawley, Charles Alfred
Chapman, George Frederick
Chester, Robert Aylmer
Doncaster, Purcell Eli
Dunwoody, William Robert
Emory, Arthur Dunham
Fraser, William
Garland, Charles Braid
Gray, John Balfour
Hewat, Ronald
Hurst, Thomas
Irwin, Fred Llewellyn
Kastner, Milton Alfred
Kerr, David
Leith, Alexander
Lincoln, Paul
MacKinnon, Archibald
MacKinnon, Geo. Ernest L.
MacPherson, Frank Mitchell
MacLennan, Adam Creelman
McNab, Charles Duncan
Mawhinney, William Clarence
Mottley, John Arthur
Palmer, John Hammond
Roberts, Robert Mason
Rose, William Oliver
Ross, George M.
Sanders, Jesse Lee
Smith, John Alex.
Sooman, Roy Blane
Speers, Samuel Arthur
Stibbs, Norman Clarence
Teague, John
Vincent, Henry Manville
Whimster, Herbert Marlatt
Williams, Cyril Stanley

6°

Joyce, Maurice Russell
Mason, Ernest

5°

Bush, Peter Hanson
Collinson, Ernest

VALLEY OF VERNON

Okanagan Lodge of Perfection

CONSISTORY MEMBERS

Seymour, Joseph Richard
Burd, Francis James
Rudd, John McIlween
Bradbury, Thomas
Brown, George McIntyre
Duncan, William Wallace
Andrew, Frederick William
Croil, Thomas
Henderson, John Alexander
Jones, James William
Lumsden, Frederick James
Morley, Henry Benjamin
Richardson, Lawford Moray

S.P.R.C. 18°

Allerton, William Jackson
Boyle, Harry Howes
Cope, John Wilson
Everard, Harry Branson
King-Baker, Sidney James
Lang, Hamilton
Lefroy, Christ. Benj. Langlois
Morgan, Daniel James
Smith, Alex. Roland.

G.E.P.S.M. 14°

Baldwin, Sidney George
Bent, Percy
Blair, William Troop
Bruhn, Rolf Wallgrin
Cross, Harry Kendall
Cumming, Arch Farquharson
DeRenzy, Gordon MacKenzie
Fleming, Archibald
Goldie, James
Gordon, Robert John
Goulding, George Cassilis
Harris, William Sandham
Harvey, John E.
Heggie, George
Higgins, William Benton
Hooper, James Lovell
Howson, Leonard Albert
Howson, Robert
Kennedy, William Farris
MacGinnis, Ernest Orville
McDougall, Robert J.
Megaw, William Earle
Napier, R. Ross
Nesbitt, George Oswald
Norris, Thomas Grantham
Pettman, Frank Ernest
Reynolds, Henry Geo. Edmund
Tuck, Douglas Campbell
Whyte, Brydon McKay

4°

Chatty, Robert Henry
Dixon, Keith
Hyland, Thomas William
McCulloch, Alex. McCaig.
Reid, William James Haig
Stephen, John Forest

VALLEY OF EDMONTON

Alberta Consistory
Mizpah Chapter of Rose Croix
Edmonton Lodge of Perfection

S. G. I. G., 33°

Ballard, Wm. H.
Braithwaite, M.D., Ed. A.
Macleod, Murdoch James

HON. INSP.-GEN., 33°

Bragg, George Thomas
English, Thomas Frederick
Bishop, Edward Thomas
Reid, Horace Philip
Jackson, Niven Mowry
Park, William Silson

S. P. R. S., 32°

Abbot, Percy Whitfield
Adams, John Henry
Adams, Lionel Bransby
Althen, Charles John
Anderson, John Conrad
Anderson, Norman Bruce
Andrew, Harold Clifford
Armstrong, Wm. Chas. Gordon
Bagley, Jonathan E.
Bagnall, Edward Hodgins
Baker, James Davidson
Barnhouse, Francis
Bell, Harold Wm. Beddie
Black, David Ernest
Blair, Samuel James
Blow, M.D., Thomas Henry
Bolick, Wallace Watcil
Bowes, Victor Albert
Bowker, George Elwyn
Bowness, Ernest William
Boyd, Stafford David Jos.
Braisher, William Alfred
Brennen, John Keefer
Brewster, James Irvine
Brock, Lionel Morgan
Brooks, William Michelmoor
Brown, Joseph
Browne, John Samuel
Bullivant, Wm. Jas. Gordon
Burke, Michael Charles
Butchart, Peter
Bryant, J. Irving
Caldwell, Samuel Grenville
Cameron, William Lawrence
Campbell, Donald Gavin
Campbell, Alexander Munro
Campbell, Frederick Thomas
Caniff, Bertram Ellis
Carnall, Frederick LaTull
Casey, Frederick Edward
Casteel, John Foster
Chapman, Cecil Hugh
Chard, Alfred
Chorley, Frederick
Christian, Charles
Clarke, Charles Henry
Clarke, Edgar John
Clarke, Robert Dickson
Cleave, James
Clements, William Thomas
Collins, James Arthur
Conn, Leighton Carling
Condell, William Newton
Connor, Edward Elliott
Cook, Alfred Benson
Cooper, Fred Bertram
Cope, Eustace Herbert
Coultis, Samuel George
Coward, Samuel Herbert
Craig, Charles Augustus
Craigen, William John
Crichton, Robert
Cromie, George
Cross, Charles
Cruickshank, George Edward
Crump, Edgar David James
Cumming, Arthur David
Cumming, David
Curlette, Edward Blake
Curtis, Horace Phelps
Dale, John
Dalgleish, Alex. McLean
Danks, Alwyn Isaiah
Davidson, David
Davidson, John Middlemiss
Davidson, John Vair
Davies, Arthur
Davies, Septimus Henry
Davies, Thomas Owen
Decker, Robert Seneca
Dewar, James Grant
Dingle, John Wedlake

Donald, Thomas Blakley
Doolan, Edward Frank
Douglas, Hy. Ward Beecher
Duncan, James Alexander
Dunlop, Edwin Cameron
Dunn, John Thomas
Dunsford, Fredk. Hurworth
Dunsworth, Marcus Meyer
Eaton, John Harvey
Elliott, William John
Ellis, William Jamieson
Empey, Waldo Ford
Ennismore, Roy Herbert
Essery, Elmo Garfield
Esson, Alex. Silver Paterson
Estey, M.D., Alfred Steadman
Evans, Percy Herbert
Evans, Robert
Eversole, Henry Bryant
Farrow, Noel Adair
Fawcett, Wilmer Munro
Ferguson, Robert Binning
Flan, James Robert
Flavin, Bruce
Flavin, Charles Griffin
Flavin, Edward John
Flint, Chauncey Dalrene
Folkins, Aslie Lodge
Follett, Joseph Vincent
Forman, William Jasper
Fowler, Harry Bryce
Fraser, Donald Therwood
Frost, Charles Rochester
Fulton, William Rose
Garnham, Sheriff Henry
Gibson, George Miller
Gibson, Robt. Somerville
Gilbert, Frank
Gillespie, William Fulton
Gilfillan, William
Gillman, James William
Glennie, Harry Alex.
Glover, Austin William
Gouge, Wilson
Graham, Charles Archibald
Graham, George Leslie
Grant, Charles Henry
Hacker, Harold Hamilton
Hall, George Fulton
Hamilton, Arthur Gladstone
Hanley, Alexander Peter
Hansford, William Everett
Harrison, John George
Hart, William Thomas
Hassell, Victor Emanuel
Hayes, William Edgar
Henderson, Ernest
Henderson, Walter Reid
Henry, William Thomas
Higenbottom, Arthur
Hill, James Wishart
Hodson, Samuel Robert
Holden, James Bismarck
Holman, George Alfred
Hopkins, Robert
Horrocks, Wilfred
Howard, Leonard Cowell
Hubbard, Sidney Thomas
Hughes, Charles Edward
Hume, Robert Henry
Hurlburt, Heman Stanley
Hyndman, David William
Inglis, George
Ireland, William
Ironside, Edwin Gardner
Jackson, John Ainslie
Jackson, Joseph Hickman
James, Stanley Edward
Jamieson, Archibald Eldon
Jefferson, Rev. Robert
Jeffrey, Joseph William
Jenkins, Henry Marshall
Jennings, George Leslie
Johannson, Johann Triggri
Johnson, Clifford Wilson
Johnson, John Edgar
Johnson, John Teralph
Johnston, Robert James
Johnstone, Arthur Martin
Jones, Arthur Henry
Jones, Stephen Orville
Keith, John
Kemmis, John Hy. Wm. Shore
Kemp, Fredk. Wesley
Kerby, George William
Kidd, Clarence Butler
Kirkland, Dalton Archibald
Kiteley, Hiram
Laing, Fred William
Lait, Chas. Ferguson Brentnall
Lees, Albert
Legg, Herbert
Little, John Oliver
Long, George Eddy
Lord, Goldwin Smith
Love, Herbert Gordon
Low, James Charles
Lowery, James Robert
Lynn, Fredk. William
Macaulay, Donald Archibald
Macaulay, Victor Harold
Macdonald, Elmer Carlyle
Macdonald, Howard Burton
MacKenzie, Duncan Stewart

Mackenzie, Kenneth Bruce
MacQuarrie, James Robert
McBain, William Wilfred
McCall, Francis Stacey
McClelland, Samuel Herbert
McCrea, Herbert George
McDerby, Dent Wendell
McDonald, John Thomas
McDougall, James
McDowell, Franklin Conoly
McFarland, John Delbert
McFarlane, Daniel
McGarry, Thomas Moore
McGhee, James Andrew
McGougan, Malcolm
McIntyre, Mortimer Aylesworth
McKay, Alfred Edward
McKenzie, Donald Bain
McKibbin, Arthur Forsyth
McKinnon, James Angus
McLeod, Chas. Gordon
McLeod, George Brown
McManus, David
McManus, Chas. Edward
Madill, Joseph
Maguire, Arthur Williams
Marsh, Joseph Herbert
Marshall, James Alexander
Martland, John
Mathews, William Henry
Meredith, Henry A.
Milne, Frank
Milner, Joseph
Mitchell, Alexander Matheson
Mitchell, Thos. Henry Grant
Monkman, Walter Franklin
Moore, Christie Wilson
Moore, George
Moore, Horace Edward
Morkerberg, Daniel Joseph
Morris, John William
Morrison, Kenneth John
Morrison, Robert Homes
Morton, Clarence Bergner
Muir, Lorne MacDonald
Munroe, Alex. Russell
Naylor, Nelson
Neuman, Theodore Paul
Neve, Reginald Everett
Newcombe, Fredk. Horace
Nicholson, John Daniel
Nicoll, Louis Desire
Noble, Wilfred Earl
Olfson, Ronald Steen
Palmer, Wayne Raymond
Parken, Joseph
Parney, George Lyman
Paterson, Geo. Coull Strachan
Paterson, Herbert
Patrick, Alfred Wm. Poyntz
Patterson, Samuel Fleming
Pattison, George
Pearce, Newton
Peel, William Melville
Pepper, Frank
Peterson, Ernest Enoch
Pike, William Henry
Plows, Charles Arthur
Price, Gordon Elgin
Prust, Talmadge Herbert
Puffer, William Franklin
Rae, John
Ramage, David Goudie
Rankin, Alexander
Reed, Joseph Henry
Reid, David
Reid, Robert Mills
Reynolds, Fredk. Duncan
Riach, George
Rinn, Peter
Ritchie, George Forbes
Robertson, Edward Maxwell
Robertson, Kenneth Lee
Robie, Henry James
Robinson, Edmund
Robinson, Edward William
Robinson, William Thomas
Rogers, Arthur Howard
Ross, George Duncan
Ross, Joseph Hope
Russell, Thomas Walter
Rutherford, Ewen Allan W
Sadler, Leonard Ward
Saults, William Reid
Sawle, Alex. Leonard
Scott, Francis
Shaw, Algie Wilford
Shaw, James
Shepard, Lionel John
Shimmen, James Arthur
Sinclair, Walter Henry Geo.
Smith, Allan Rixon
Smith, Daniel Joseph
Smith, Oliver Colville
Smith, Percy Frank
Snadden, William James
Soutter, Alex. Robertson
Spencer, Oliph Leigh
Sproule, Gordon Alexander
Stamp, William Henry
Stanley, Vin-Cuthbert Westman
Steel, William John
Steele, Framer Hawkins
Stewart, Herbert Duncan R.

Stewart, William Fortune
Stirling, William Campbell
Strong, Herbert Dolph
Sutherland, Cecil Sidney A.
Taylor, Joatham Bentley
Tharp, Ernest Stanley
Thompson, Charles Walter
Thompson, Elias Alex.
Thomson, David Holland
Trawin, Robert Francis
Tremeer, Gilbert
Trickey, Alfred Warren
Tritt, Herman Walter
Urquhart, Walter Clifford
Vickers, Nelson Blake
Walford, John Gordon
Walker, James Graham Bryce
Walker, Thomas
Watson, William
Watson, William John
Weir, James White
West Archibald
White, Thomas Wilford
White, William James
Williams, Francis Lewis
Wilson, William Ralph
Woodrow, M.D., James B.
Wright, Victor Wallace
Younge, Joseph Adair

S. P. R. C., 18°

Allan, Harry
Anderson, Alex. Bourchier
Anderson, Hugh Thompson
Armstrong, George Seale
Barrow, Valentine Evelyn
Beatty, Leonard Gilmour
Blakey, William George
Bown, John Campbell Ferrie
Bradley, John Russell
Brown, Duncan Archibald
Brown, Frank Gordon
Calder, Alexander Goerge
Campbell, Robt. Eldon
Carmichael James
Clark, William Ernest
Colley, Otto William
Connacher, William Murray
Cooper, Henry Hamilton
Dalton, Gilbert Norwood
Davidson, Cecil Alexander
Davis, Arthur Henry
Day, Richard Welsted
Dick, William Joseph
Dodge, Leonard Ralph
Drewe, John
Dunlop, Anson Wellington
Francis, Joseph Brisland
Fraser, Albert Winburn
Gordon, Marshall Lynn
Griffiths, Thomas Henry
Hayden, Charles Albert
Henry, William Addison
Hicks, William George
Hill, James Wishardt
Holmes, Cecil Ulysses
Hubbell, Charles Henry
Hume, James Robert
Hunsley, Charles
Jackson, John
Johnston, Henry Robert
Johnston, Robert James
Kerr, Stanley Chandos S.
Kilgour, George
Lake, Alberta Addison
Lane, John
Lawrence, John Hilton C.
Leach, Joseph Forrest
Ledgard, Edward
Lindsay, Ivan Robert
Little, George Ramsay
Lowles, Francis Fredk. Wm.
Lowry, Walter George
Mann, John
Mooney, Charles Albert
Moore, Arthur Charles
Morris, Harry Campbell
Morris, Henry George
Morrison, Gerald Erwin
Munro, William Irwin
Newsham, Arthur Raistrick
O'Brien, Avery Stewart
Parr, Hershall Roscoe
Parr, John Robert
Pratt, Delmar Wentworth
Price, Joseph
Provan, Ralph
Reid, John A.
Robinson, Charles Augustus
Russell, John Walter
Rymer, Frederick William
Scoular, James Dunlop
Scott, George Haddon
Scott, Thomas
Simpson, William James
Sladden, Roland
Sneddon, Syl. Mansfield
Stewart, Norman Stanley
Stewart, Herbert D. R.
Stone, Charles George
Thompson, Percy Robert
Thompson, William John
Thomson, Richard Garfield

Trowbridge, Edmund
Turner, George Duncan
Watson, William
Wells, Harry Lockhart
Wilkins, Ernest Drummond Hay
Williams, Edmund Jones
Williams, Owen
Wilson, Frank
Wright, James Harold

G. E. P. S. M., 14°

Allan, Harvey Watson
Allnutt, Alexander John
Allyn, Fred Lucas
Archibald, Seymour
Booth, John
Bowden, Thos. Nicholson
Boyd, Walter John
Brett, William Fred
Brown, William Alexander
Burnwell, Ernest C.
Campbell, James G.
Campbell, James George
Carstairs, Wm. Fred Wallace
Chatham, Herbert Edgar
Christie, Robert
Clark, Edward James
Cockburn, Robert
Coles, Lewis Russell
Connelly, Norman Wells
Cornwall, John Leslie
Cutten, A. P. H.
Davies, Edward
Dunlop, John
Fallow, William Allan
Field, Sem Wissler
Fraser, A. W.
Frost, Bruce
Garside, Thomas Emsley
Gavenlock, Thomas Gordon
Gorell, Gerald Burton
Grierson, Robert Walter
Gilpin, Walter Stanley
Graham, Thorton Andrews
Granger, Robert Norman
Hall, Carman Joseph
Haslop, Charles Alfred
Hill, Harry Bruce
Hine, Ashley
Hird, Thomas
Hobbins, Albert Keefe
Hyndman, James D.
Johnston, James William
Jefferson, Robert
Latimer, William Henry
Law, James Charles
Leah, Ernest
Lett, Francis Neville
Lindsay, Neville Richard
Low, Alexander Grant
Lynch, John Lovering
Macfarlane, William George
MacKenzie, Colin Douglas
McCormack, James Patton
McCullough, David Louis
McElroy, Verner
McFarlane, Thomas Cairns
McLean, Alfred Ernest
McLennan, Andrew Robert
McLeod, Jas. Murdoch Haire
McLeod, Kenneth Archibald
McMordie, Hans Herbert
Marker, Christian Peter
Mason, Robert Henry
May, George
May, Wilfred Reid
Metcalfe, George Ramsay
Mercer, Fredk. Sheridan
Milner, Horatio Roy
Moir, John Henry
Moore, Joseph Robert
Morris, Bertram Fenwell
Morrison, John Wm. Geddie
Nicholls, Samuel Williams
Patchell, Samuel Stafford
Perry, Bertwin Leslie
Raemer, George Hermann
Ranton, William Kellon
Raymer, Emmanuel
Reiss, Walter Franklin
Rennir, Charles Henry
Rollans, Horace
Sacker, John Henry
Sandeman, Harry Fraser
Scott, George William
Scotvold, Enoch L.
Sexsmith, George Breather
Small, Fred L.
Smith, Dios Corrides
Smith, Harry G.
Somersall, Samuel Haughton
Spalding, Charles Solon
Speakman, James Sarrar
Steer, George Hobson
Stevenson, Rogner Jones
Stewart, Doug. Gordon Barron
Sutherland, Angus Munro
Tucker, Norman Abel Moore
Warne, Harold Parsons
Watson, Herbert Chapman
Wholey, James Augustus
Wilson, Lynn
Wolfe, William
Woodhead, Joseph Ewart
Woods, Sidney Brown
Wright, Henry Philip

VALLEY OF CALGARY

Delta Chapter of Rose Croix
Calgary Lodge of Perfection

CONSISTORY MEMBERS

Adams, John Henry
Althen, Charles John
Andrew, Harold Clifford
Armstrong, Wm. Chas. Gordon
Bagnall, Ernest Hodgins
Bell, Harold William Beddie
Black, David E.
Blow, M.D., Thomas Henry
Bouskill, Ralph Waldo
Bowes, Victor Albert
Braisher, William Alfred
Braithwaite, M.D., Edward A.
Brennen, John Keefer
Brooks, William Michelmore
Brown, Joseph
Bullivant, Wm. Jas. Gordon
Burke, Michael Charles
Campbell, Donald Gavin
Campbell, Frederick Thoma
Canniff, Bertram Ellis
Casey, Frederick Edward
Casteel, John Foster
Christian, Charles
Clarke, Charles Henry
Clarke, Edgar John
Clarke, Robert Dickson
Cleave, James
Cooper, Fredk. Bertram
Coultis, Samuel George
Craig, Charles Augustus
Crichton, Robert
Cromie, George
Cross, Charles
Cruickshank, George Edward
Cumming, Arthur David
Cumming, David
Curlett, Edward Blake
Danks, Alwyn Isiaah
Davidson, David
Davidson, John Vair
Davies, Arthur
Davies, Septimus Henry
Davies, Thomas Owen
Dewar, James Grant
Dingle, John Wedlake
Donald, Thomas Blackley
Dunn, John Thomas
Eaton, John Harvey
Elliott, William John
Ellis, William Jamieson
English, Thomas Frederick
Evans, Robert
Farrow, Noel Adair
Ferguson, Allan Fletcher
Flan, James Robert
Flesher, Nicholas J.
Follett, Joseph Vincent
Forman, William Jasper
Forslund, John Englebert
Fraser, Donald Sherwood
Garland, Arthur Frank
Garnham, Sheriff Henry
Gibson, George Miller
Gibson, Robert Somerville
Gilbert, Frank
Gillman, James William
Glennie, Harry Alexander
Glover, Austin William
Gouge, Wilson
Hall, George Fulton
Hanley, Alexander Peter
Harrison, John George
Hassell, Victor Emanuel
Hodson, Samuel Robert
Ireland, William
Ironside, Edwin Gardner
Irvine, Love Stewart
Jackson, Niven Mowry
Jenkins, Henry Marshall
Johnson, John Edgar
Johnston, James
Jones, Arthur Henry
Kerby, Rev. George Willam
Kiteley, Hiram
Lait, Chas. F. Brentnall
Lees, Albert
Legg, Herbert
Love, Herbert Gordon
Macaulay, Victor Harold
Macdonald, Elvey Carlyle
Macdonald, Howard Burton
MacDougall, James
MacGougan, Malcolm
McCrea, Herbert George
McDerby, Dent Wendell
McDowell, Franklin Conoly
McFarlane, Daniel
McGarry, Thomas Moore

McGhee, James Andrew
McKay, Alfred Edward
McKenzie, Donald Bain
McKibbin, Arthur Forsyth
Maguire, Arthur Williams
Marsh, Joseph Herbert
Matthews, William Henry
Milne, Frank
Mitchell, Thos. Henry Grant
Moore, George
Moore, Horace Edward
Morrison, Kenneth John
Morrison, Robert Home
Naylor, Nelson
Neuman, Theodore Paul
Neve, Reginald Everett
Nicoll, Louis Desire
Noble, Wilfred Earl
Palmer, Wayne Raymond
Park, William Silson
Parken, Joseph
Paterson, Geo. Coull Strachan
Patrick, Alfred Wm. Poyntz
Pattinson, George
Pearce, Newton
Peck, John Stanley
Peel, William Melville
Peterson, Ernest Enoch
Piper, William A.
Plows, Charles Arthur
Riggs, D.D.S., Lewis F.
Rinn, Peter
Robertson, David Buchanan
Robertson, Kenneth Lee
Robinson, Edmund
Robinson, Edward William
Ritchie, George Forbes
Robie, Harry James
Ross, George Duncan
Ross, Joseph Hope
Rutherford, Ewart Allan W.
Scott, Francis
Sharpe, Thomas
Shaw, James
Shimmin, Jesse Arthur
Shrubsall, Arthur John
Smith, Oliver Colville
Smyth, Charles Ernest
Snaddon, William James
Spencer, Oliph Leigh
Sproule, Gordon Alexander
Stanley Vincent Cuthbert W.
Steel, William John
Stewart, Herbert Duncan R.
Spooner, Fredk. Ethelbert
Tharp, Ernest Stanley
Thompson, Charles Walter
Thompson, Elias Alex.
Tomlinson, David Holland
Tremeer, Gilbert
Trickey, Alfred Warren
Tritt, Herman Walter
Vickers, Nelson Blake
Webster, D.D.S., Alfred F.
Williams, Frank Lewis

S. P. R. C. 18°

Andison, William
Argue, Frank
Avison, Harold Wilson
Bartlet, Samuel Alwyn
Bassett, Thomas Alexander
Bell, John Alex.
Bennet, James Fleming
Bliss, Walter Franklin
Bonn, Harry James
Borrowman, David
Boyd, S. J.
Brason, Fred Redner
Bruuso, Alfred
Bryant, Alfred Harold
Buchan, Robert Dalgetty
Bullis, Harry Erastus
Bye, Frederick William
Chamberlain, Sterling Blake
Church, William Alexander
Clarke, James
Cooper, Wm. Cyrus Laurie
Dadson, Ralph Stuart
Davidson, Robert
Davies, William Roe
Dickson, George Alexander
Donaldson, James Robert
Donaldson, Robert
Dunkley, Arthur Alfred
Ellis, George Frederick
Ferguson, William Wallace
Flan, James Robert
Ford, Henry William
Fraser, Donald Sherwood
Gillies, Herbert Leighton
Glass, Herbert Geo. Howard
Goodwin, James Henry
Grant Clifford
Harris, Orrie Wetherilt
Hayden, Charles Albert Samuel
Heseltine, Colin Francis
Hindsley, Norman
Houston, Royal Raymond
Hugh, Rees Carlyle
Hyde, Andrew Watson
Isbister, James Adam
Jackson, William Haines

Johnston, C. W.
Johnson, John Adam
Johnston, Robert James
Lees, Thomas
Lewin, Reginald George
Little, Thomas
Loughery, James Walter
Macaulay, Donald A.
MacInnes, Miles
MacMillan, Charles
McAra, John Duncan
McCaskie, Arthur Alex.
McCulloch, James
McFee, Joseph Ernest
McIlroy, David Sutter
McKeage, Irwin Nelson
McLeod, William James
Middleton, Samuel H.
Moorehouse, Ernest
Morgan, Wm. Howard Thos.
Munro, John Williamson
Parker, Charles
Patterson, Alex. Lindsay
Raymond, Harold Hubert
Reader, William Roland
Reid, John Aylmer
Rose, George Blair
Selby, Ernest Raymond
Sember, Martin George
Sheline, Andrew
Short, Albert Francis
Slack, Albert Edwin
Skene, George Wilbert
Spankie, Ralph McDonald
Stephenson, William Stork
Sterling, William Campbell
Teare, Kenneth Corlet
Truesdale, Francis Verner
Thompson, Robert George
Torrance, Stanley Floyd
Upton, William Weston
Uren, Russell Harold
Valleau, Robert Brotherton
Vandenhoogen, Herman Wm.
Wakeford, Stanley
Warren, Albert Hamilton
Willsher, James McBain
Wooding, Leonard Evans

G. E. P. S. M., 14°

Alport, Edwin John
Anderson, Anton
Anderson, George Allan
Bailie, Thomas
Baker, Charles Whilliam
Ballentine, Andrew Campbell
Black, Herbert
Beavers, Roy Hazekiah
Bond, Arthur Geo. Richard
Botterell, William John
Bowman, Harry Collier
Boyd, David
Boyd, Stafford Joseph David
Cairns, Kenneth Colborne
Campbell, Alexander
Campbell, Duncan H.
Carter, George Henry
Castle, Norman
Clark, Donald Fitzwilliam
Collum, John Sherman
Cook, Albert Bertram
Cotton, James
Davidson, Walter Stewart
Depue, George L.
Dingle, Albert Walker
Dinkel, George W.
Drumheller, Lee Riser
Dunham, Lloyd
Dunbar, Jas. Bevan Plenderl'th
Dunlop, William B.
Fairley, John Crawford
Farren, Edgar
Freeman, Eric Cobb Scribner
Fowler, Frank Merrill
French, George T.
Grainger, Geo. A. Clemenston
Harrison, James Whittaker
Hart, William
Hoskins, William Cleo
Irvine, Lorne Stewart
Irwin, Leslie Henry
Johnston, John S.
Johnston, Harold Wesley
Jones, Henry
Kembry, Raymond Arthur
Kirby, Herbert Bell
Knowlton, Frederick DeMille
Lindsay, John Alexander
Lorne, Thomas Abram
Lowe, Abram Thomas
MacDougall, Andrew Ray
McFarland, J. I.
MacLeod, Milton
Mann, Arthur Harold
Marker, Christian Peter
Michael, Louis
Millard, Mord
Morrison, Kenneth John
Morrison, Norman
Murphy, William James
Nixon, Albert Crombie
Officer, Ernest
Orr, George Anson
Palmer, Stanley Furmage

Park, Andrew Walter
Patterson, David
Patrick, Omer H.
Pearns, Charles Arthur
Pust, Emil William
Rhodes, Harold
Richards, Norman Samuel
Roach, Eugenie Adolphus
Roach, Leslie Ellis
Roach, Leslie Palmer
Rogan, James Geo. Lockington
Ross, Robert Whimble
Scott, Alex. Gladstone
Spicer, Samuel
Steeves, Gordon
Stewart, Robert Alex.
Stone, Percy Donald
Temple, Fredk. Joseph
Upton, Eber Rowles
Venables, Austin McCarroll
Volsey, Guy Edward
Weaver, Edwin Lorne
Wentzel, Clifford Rupert
West, Albert
Whitmore, Robert George
Wood, Roland

VALLEY OF REGINA

Saskatchewan Consistory
Regina Chapter of Rose Croix
Regina Lodge of Perfection

S. G. I. G., 33°

Ballard, M.A., LL.D., W. H.
Burton, Stewart Coulter
Gorrell, M.D., Arthur Stirling

HON. INSP. GEN., 33°

McCauley, James
Tate, William Bradshaw
McDonald, Lachlin Taylor
Gordon, Wm. M.
Hedley, M.A., Ph.D., James Walter
Spooner, John Henry
Crandon, Charles Howland
Westgate, Robert James
Martin, Hon. William Melville
Fraser, Douglas
Ewart, McLaren

S. P. R. S., 32°

Addems, Harold Blackmore
Anderson, James Hawkins
Archer, Jack
Armit, Robert John
Ash, John
Bannatine, David
Barish, Elias
Barker, Francis Walter John
Bates, Alfred Dyton
Battley, Edgar Henry
Beaudreau, Arthur Alfred
Beech, Frank
Beckerman, David
Belfoy, Angus McDonald
Biden, George
Blackburn, Robert Neale
Boone, Edward R.
Bourk, Russell Earl
Branston, George Earl
Brett, Augusts Joseph W.
Broderick, Christopher J.
Brown, George McIntyre
Bullock, David McFarlane
Callard, Reginald
Campbell, Alastair
Case, Maurice Augustus
Cavers, Alfred Douglas
Chalk, George Sames
Clark, William Ringland
Clarke, William Ormandy
Clendenan, Mason Le Roy
Cole, Stanley Ivor
Connell, James Victor
Cooke, Charles Arthur
Craig, James Murray
Crichton, Chas. Welfd. McCuaig
Crooks, Herbert
Crosbie, William McGeorge
Davidson, Wm. Hamilton
Denny, James Davidson
Dent, George Floyd
Dickson, Andrew
Doak, Percy W.
Dolan, William
Duncan, Alex. Murray
Duncan, Andrew
Dunk, Frederick Arthur
Eisnor, Geo. Wm. Stuart
Farr, Maurice Bert
Farrell, Alexander Gray
Ferguson, Victor James
Fisher, Walden Samuel
Forsyth, James Matthew
Fox, Vernon E.
Fraser, Finlay Thomas
Gadd, Edward Herbert
Galloway, John James
Gardner, Harold Percy
Garland, Arthur Frank
Garrison, Jack
Gass, Ellard Blanchard
Getty, Joseph
Gibson, Alexander
Gibson, William
Gilmour, James
Graham, William Howard
Grant, Donald Arthur
Hainsworth, Charles Russum
Hanes, Duncan Arthur
Hanson, Albert H.
Harkness, William Alex.
Hart, Frederick William
Hayes, Philip
Heald, Herbert Verner
Heddle, William Hollis

Heise, Asa W.
Henderson, Wathen Board
Hicks, Frederick
Hilton, James Lewis
Hingley, Eustace Gideon
Holmes, Leroy
Hopkins, George Lionel
Howlett, Percy Roy
Hubbs, Leonard Alden
Hunt, John Francis
Hutcheon, Duncan Selby
Hughes, Albert James
Ingalls, Fred Lincoln
Insull, Ernest Henry
Irvine, Love Stewart
James, Samuel Prior
Jackson, Geo. N.
Jenkins, Edward Roberts
Johnson, Charles August
Johnston, Harold
Johnston, James Garfield
Johnston, Thomas John
Kelly, Richard Nathaniel
Kennedy, Robert Henry
Kern, John Henry
Kingsbury, Duncan Addison
Knudtsen, Nelson Edgar
Kohlman, Harry Herbert
Kohlman, Henry Herbert
Lackey, James Albert Bond
Laird, John Houston
Laycock, Samuel Ralph
Levin, Benjamin
Lewis, William Elton
Linahan, William B.
Linklater, William Fraser
Little Alexander Fraser
Logan, Walter Morton
Longbottom, Clarence Watson
Low, David
Luross, Hans. H.
MacCulloch, Frank
MacGregor, Donald
Mackay, Murdoch Angus
MacKay, John Finlay
MacKillop, Anderson Billing Boak
McBain, Lauchlan
McCannell, Donald Alex. Roy
McCauley, William John
McConnell, Wm. Rutherford
McGrattan, John Evanston
McIntosh, Alex. Lindsay
McIntyre William Duncan
McKenzie, John R.
McLarty, Samuel
McLean, Hugh
McKinnon, John Lachlan
McPherson, John J. Sutherland
McPherson, Wm. Robert Ross
Maltby, Harold
Mann, Aaron Blake
Marriott, Edwin
Martin, Robert Beattie
Maybee, Lloyd Arthur
Meneilly, James
Mewhinney, Austin Egbert
Miller, John Duncan
Miller, Thomas
Milne, George
Moffatt, Andrew
Moffatt, Thomas Henry
Mooney, John A.
Moore, Charles Pelham
Moore, James C.
Morais, Eugene
Moritz, John Frederick
Morris, John William Edgar
Morton, John
Munro, James Dougias
Murray, Henry John
Niblock, William Edwin
Nivin, John Noel
Parsons, Johnson Lindsay
Petersmeyer, Harry Frederick
Phillips, Harold Geoffrey
Plunkett, James Allan
Porter, William Edward
Proby, Frank Henry
Rain, Carl Emil
Ramage, David Goudie
Reed, Percy Egerton
Reilly, Francis Bell
Ring, Edward
Ritchie, Reginald L.
Robb, Thomas Irwin
Robertson, David Buchanan
Rosborough, John Wesley
Rose, William Clyde
Ross, Alexander
Ross, David Duncan
Ross, Walter Hall
Rutherford, Andrew
Rutherford, Henry Adelbert
Schweitzer, Herbert Mills
Scott, Alfred Chatwin
Scott, Walter Barrett
Shaw, Joseph Baxter
Skerratt, Tom
Smart, Charles
Smart, Reginald R.
Smith, Herbert
Smith, Joseph Alpine

Smith, Leroy Campbell
Smith, Norman Sydney
Sneath, George Homer
Spalding, John Henry
Spearman, John Edward A.
Spencer, Alexander
Spooner, Fredk. Ethelbert
Spurgeon, Arthur Willmott
Stewart, Adam
Stewart, Charles
Stuart, Charles
Swain, Gilbert
Taylor, Hugh
Thompson, Alfred Clark
Thompson, Harry
Thompson, William Leslie
Thomson, William Forsyth
Thornton, Louis Augustus
Todd, William
Truemner, Eldon
Turnbull, J. Dodds
Vernon, John Edward
Walker, John Ernest Watts
Ward, Peter Gerrie
Warner, Durward
Warren, John Henry
Watterson, James Leslie
Waugh, M.D., Thomas Fredk.
Weaver, Lincoln Ellis
Weir, George Moir
Wheatley, Arthur Leonard
Whitmore, Frank
Wickware, James Walter
Williams, Fredk. Bashford
Williams, Nathaniel B.
Williamson, Joseph
Wilson, Alfred Alonzo
Wilson, Allan Caldwell
Wilson, David
Wilson, John Cornelius
Wood, Joseph
Woods, Thomas Albert
Wright, James Archibald
Yingst, Luther Everett
Yorke, Joseph Ross
Yorston, James Alfred
Yule, Daniel Murdoch

KT. K—H., 30°

Ashford, Homer B.
Bell, Robert
Bowlby, Edward
Campbell, William John
Davies, Alan Lochart
Hilton, Cecil Eversley
Hunter, William Charles
Johnson, Lorne
Johnstone, David Scott
Kerr, Charles Russell
Notman, Alexander Watson
Townshend, George
Zabel, Frederick Charles

S. P. R. C., 18°

Adam, James
Bagshaw, Fredk. Bertram
Baldwin, George Ramsden
Beam, Levi Oliver
Besler, Rudolph
Boone, Percy Roy
Bowlby, Edward James
Bradbrook, George Howard
Bragg, James Douglas
Brown, Robt. Murray Kay
Bruce, Fredk. Charles Henry
Carrothers, Ashton Dewart Cecil
Cawsey, Frank Frost
Clarke, Joseph Orville
Corcoran, William
Creighton, William
Curtis, Hugh McKay
Dadson, John Marquis
Dawson, Isaac
Doody, Cyril William
Eakin, Robert Charles
Ewald, Charles August
Foster, Cecil Everett
Garratt, Bertram Edward
Geerneart, Louis G.
Gibson, Alex.
Gibson, William
Gillis, Clarence Carl
Gordon, Andrew Henry
Gordon, Percival Hector
Haggett, Albert John
Halkett, Andrew
Hanson, Albert Herman
Hardy, Alburne Nelson
Harper, Thomas Gordon
Hart, Donald Clark
Harvey, John Edwin
Hyde, Peter Lawrence
Jackson Fredk. Morton
Kenny, James Joseph
Lafoy, Wayne Elvine
Larson, Louis Martin
Lauder, Cyril H.
Leggett, Fredk. Gore
Leishman, James Harold
Lippett, William H.

Lord William
Low, David Duncan
MacKenzie, John Alexander
MacPherson, Murdoch Alex.
McBurney, William Reid
McFadyen, Alfred Garfield
McKay, Alexander George
McLachlan, John Davies
McLeay, Donald
McMillan, Charles
McVean, Harold Gordon
Mitchell, John Wesley
Moffatt, Robert John
Monkman, Geo. Humphrey N.
Muirhead, Alfred Bertram
Neil, Ralph Cecil
Nelles, Stephen Bell
Osborn, Ernest Charles
Parks, Frank Athol
Peterson, George Turner
Pilkington, Frederick Joseph
Pirie, George Edward
Putman, Eugene Ross
Rigby, Charles Collinson
Ritchie, John Boyle
Robb, James McLachlan
Robb, Murray Kenneth
Robertson, John Scott
Rowe, William Henry
Sandell, Edmund Gordon
Sauer, Emil Earl
Saul, Harry
Smith, William John
Spencer, Francis Norman
Strain, Robert Niven
Tate, Robert Alexander
Townsend, Philip H. Bennett
Warren, John Henry
Wheatley, Frank Rowland
Williams, Reginald John
Williamson, Frank Albert
Willoughby, Charles Morley
Willsmer, Harry

C. E. P. S. M., 14°

Abbott, Herman Stanley
Adams, Frederick William
Agnew, Fred Ross
Aldridge, Merlin Ashton
Allen, Robert William
Anderson, Percy Thos. Milton
Anderson, Wm. Alex. Howard
Banting, Charles O
Barrie, William Cumming
Basedean, William Francis
Beckett, Ernest Edward
Bird, Ernest Cullum
Bisson, Joseph Howard
Blackwood, Robert
Boyle, Henry R.
Brown, Austin Dougall
Buchanan, Richard Henry
Burns, James Scotland
Buttery, Eardley
Calder, James A.
Carey, Owen Lewis
Carscadden, George Roy
Champ, Stewart Flethcer
Chenoweth, Frank
Coles, William R.
Collett, Raymond Howard
Cordingley, Charles Stanley
Cornish, Rev. Francis Cole
Cox, Joseph Francis
Crabtree, Sydney
Davidson, Charles Oscar
Davis, Frank William
Dick, Robert Andrew
Dillabaugh, Ernest Edward
Douglas, Eugene Gregg
Doake, Percy Wilfrid
Dunning, Walter
Evans, Alfred Alexander
Evans, William Arthur
Findlay, David
Franks, John Lawrence Arnold
Galbraith, James
Gardner, Edwin Alvinza
Gardner, Fredk. Hughes
Gardner, William
Garratt, Stephen Henry
Garvin, Frederick George
Gilbert, Frederick C.
Goody, Joseph
Golding, George Cassilis
Graham, Chester C.
Graham, John Albert
Graham, Malcolm Angus
Grassick, James
Hanbridge, Robert Leith
Henderson, James Reid Dill
Henning, John
Hoffer, Harry
Hosie, Andrew Hohn
Howatt, Thomas Melbourne
Hunt, George Edgar
Hunt, William Thomas
Irving, James Franklin
Jago, Leonard
Johnston, Wallace Mitchell
Kennedy, David P.
Kirkby, Robert Wellesley
Knudsten, Charles Lee
Lapthorn, George King

Lawrence, Bernard Street
Lebean, Russell Godfrey
Leckie, Adam Newton
Lederman, Ralph
Lewis, Frederick Birthall
MacArthur, Archie
MacGregor, William
MacKenzie, John Andrew
MacPherson, Murdock Alex.
McCuaig, George Alex.
McDiarmid, John Howard
McDonald, John A.
McDonald, William Graham
McIntyre, William Duncan
McMurphy, Angus Malcolm
McNeill, James Walter
McRae, Donald Philip
Mason, John George
Meyers, Mark Mathew
Miller, Joseph S.
Milne, Edward Thornton
Mitchell, Donald
Morais, Eugene
Morris, Fred Morley
Moyer, Lloyd D.
Myles, Walter James
Neale, Charles Edward
Neely, Robert Warren
Newman, John A
Nicholls, Stanley Whittington
Parker, William Harvey
Pedersen, William
Perry, Norman
Patton, Robert S.
Peters, Sidney George
Platt, John Greenaway
Pound, William James
Preston, Clarence Sproat
Rae, Donald
Ramsay, William Beattie
Ravin, James Archie
Rawlinson, Arthur George
Rayner, Harold Bayldon
Rennick, Robert
Richordson, Thomas Daziel
Ridington, William Richards
Robinson, Walter G.
Robinson, Webb Lewis
Roets, Eugene
Ross, Kenneth William
Sanden, Henry Oscar
Shaw, Joseph Baxter
Sheriff, William Gordon
Simes, Austin Bryce
Simmons, Frank Pennington
Singleton, Alfred Harold
Sifton, Victor
Smith, Frederick Charles
Smyth, Robert P.
Sparling, George Willis
Spencer, Ernest Lowell
Spicer, Harold Wright
Spier, Julius
Spooner, Harold John
Springer, Oliver Freeman
Stephens, James Clyma
Straith, Peter Luther
Tappin, Albert Clement
Taylor, Neil Joseph
Tomkins, Arthur Charles
Trimm, Reginald Jas. Douglas
Tripp, William Arthur
Watson, Frank
Westbrook, Arthur Edward
Westcott, Reginald Percy
Wilkie, Joseph
Williams, Harry
Windle, Stanley
Wright, Leonard
Wylie, Alexander
Wynn, Samuel Nathan
Young, Stewart

VALLEY OF SASKATOON

Saskatoon Chapter of Rose Croix
Saskatoon Lodge of Perfection

CONSISTORY MEMBERS

Anderson, John Hawkins
Ash, John
Ballard, M.A., LL.D., W. H.
Bates, Alfred Dyton
Bell, Robert
Bourk, Russell Earl
Cavers, Alfred Douglas
Chalk, George Sames
Crandon, Charles Howland
Duncan, Alexander Murray
Ferguson, Victor James
Fisher, Walden Samuel
Fogg, George Robert
Gibson, William
Graham, William Howard
Hanes, Duncan Arthur
Hanson, Albert Herman
Heddle, William Hollis
Hedley, M.A., Ph. D., James Walter
Heise, Asa W.
Holmes, Leroy
James, Samuel Prior
Johnston, Thomas John
McBain, Lauchlan
McKinnon, John Lachlan
Meneilly, James
Millar, John Duncan
Miller, Thomas
Morais, Eugene
Nivin, John Noel
Phillips, Harold Geoffrey
Ross, Alexander
Roulette, Norman McComb
Rutherford, Andrew
Smith, Norman Sydney
Spurgeon, Arthur Willmot
Swain, Gilbert
Todd, William
Warren, John Henry
Weir, George Moir
Wheatley, Frank Rowland
Young, William James

S. P. R. C., 18°

Adams, Harold
Bowman, Roy H.
Brooke, William Morley
Bryans, Thomas Noble
Buckley, Harry
Burton, Walter Winteringham
Byers, Robert Henry
Campbell, Edward Cassidy
Campbell, William John
Cann, Alex. Edwin
Carrothers, William Alex.
Clark, Henry Roberts
Elliott, Henry David
Fox, James Gaston
Fraser, Finlay Thomas
Garrioch, Henry Gordon
Graham, David Spence
Haigh, Arthur
Hammersley, Alfred Sheldon
Herner, Harry William
Hodges, Charles Leander
Hyslop, Harvey Norton
Ibberson, William Henry
Irving, Alexander Jones
James, Frederick Leslie
Jarvis, George Samuel
Lamb, Thos. Henry Peacock
Larson, Herman Bernhard
Laycock, Samuel Ralph
Long, Sydney
MacQueen, Donald Gordon
McGregor, James
McKague, Harold Gamble
McKay, Murdock Angus
Mahony, Nathaniel Ellisworth
Moffatt, John Davidson
Murphy, William James
Neil, Ralph Cecil
Peterson, George Turner
Pirie, George Edward
Proud, John George
Putnam, Eugene Ross
Renner, George Thomas
Roblin, Leslie Greeley
Salter, Arthur Pellew
Scarrott, Reginald
Shannon, Austin H.
Shillington, Bennie Lorne
Silver, Frank Mitchell
Stewart, Angus
Storr, John
Sutherland, Thomas Wellington

Syverson, Osman H.
Topham, Lawrence Walter
Van Blaricom, Earl Winfield
Weegar, Elmer Harold
Williams, Frederick Basford
Wilson, Wilmer John
Woodroff, Edward Carman

G. E. P. S. M., 14°

Adrain, William McFerran
Armstrong, Henry
Ash, John Vivian
Baldwin, Howard
Ball, Stanley Theodore
Battersby, Arthur H. Jones
Blackstock John Franklin
Campbell, William Alex.
Clarke, Arthur Roy
Connell, William
Cooper, William Henry
D'Clute, Clarence Vernon
DeClute, Hugh Colborne
Douglas John MacDonald
Elliott, Jacob M.
Emmons, George M.
Estey, James Wilfred
Fawcett, Thomas Wesley
Fisher, George B.
Flood, Albert Ernest
Forfar, Hubert Roy
Foster, Cecil Everett
Fuller, Frank Thompson
Gillespie, James Albert
Graham, Dugald Johnston
Guest, Thomas
Hamilton, Hugh D.
Hokanson, Aaron Edward
James, Freddie McPhaile
Langford, James Clifford
Lawson, Andrew
Leslie, Robert Alexander
MacFarlane, John Duncan
McCallum, John
McCourtie, Robt. Wm. Wilson
McDonald, Alexander
McDougald, Wallace
McRae, Roderick
McTavish, Robert Lorne
Mallinson, Arnold
Miller, Herbert John
Moore, Wellington Elbridge
Morley, William Charles
Needham, Charles Austin
Orchard, Arthur Ernest
Owens, Walter O.
Pace, Wilfred
Real, Rod. V.
Ross, William Andrew
Saunders, William James
Smith, Andrew Robertson
Smith, Harold R.
Sparks, Ralph Edward
Stewart, John Allan
Summerfeldt, Frank Bowman
Tisdall, Charles Noel
Tubby, Harry J.
Virtue, Ellard William
Waterman, Orlando John
Waugh, Walter
Whittaker, Walter
Woolley, Arthur Hiram
Wynn, James Robert
Yates, Alexander

4°

Douglas, John Macdonald

VALLEY OF MOOSE JAW

Alexander Shepphard Chapter of Rose Croix

Moose Jaw Lodge of Perfection

CONSISTORY MEMBERS

Webster, Alfred F.
Ballard, William H.
Beaudreau, Arthur Alfred
Beech, Frank
Branston, George Earl
Bullock, David McFarlane
Burton Stewart Coulter
Crandon, Charles H.
Crichton, Chas. Wilfd. McCuaig
Crosbie, William McGeorge
Eisnor, Geo. Wm. Stuart
Ewart, McLaren
Forsyth, James Matthew
Garrison, Jack
Getty, Joseph
Gilmour, James
Gorrell, A. S.
Hedley, James W.
Hilton, James Lewis
Ingalls, Fred Lincoln
Kennedy, Robert Henry
Linklater, William Fraser
McCauley, James
McCauley, William John
McDonald, Ivan E.
McFayden, Alfred Garfield
McGrattan, John Cranston
McIntosh, Alex. Lindsay
McIntyre, William Duncan
McMillan, George Dutch
Moffatt, Thomas Henry
Munro, James Douglas
Rosborough, John Wesley
Ross, W. H.
Skerratt, Thomas
Spearman, John Edward A.
Stewart, Adam
Tate, William Bradshaw
Taylor, Hugh
Thompson, Henry
Thomson, William Forsyth
Walker, John Ernest Watts
Yorke, Joseph Ross

S. P. R. C., 18°

Armstrong, Elmer James
Beaudreau, Harry Harold
Bellamy, Norman James
Boyd, James
Broderick Christopher J.
Brodie, Harry
Campbell, Alastair
Campbell, Coll.
Campbell, William Adair
Christenson, Harold Edward
Coghlan, Robert Owen
Crawford, John
Davis, Roy Edward
Donnelly, James Allan
Drager, Charles F.
Flint, John
Gardner, Frederick Hughes
Garrow, Edmund Blake
Gibson, Alexander
Glasrud, Christian
Halkett, Andrew
Hayes, Philip
Hicks, Fred
Hodge, William Ewart
Hooker, George W.
Hurd, Francis Edwin
Johnson, Harold
Johnston, Harold
Jorgensen, Walter
Kearney, Thomas William
Kelly, James
Kern, John Henry
Kerr, Charles Russell
Knox, William Bert
Laird, John Houston
Livingstone, Archibald
Longmore, Benjamin
MacCulloch, Frank
MacDonald, James Comb
MacDonald, Neal John
MacIntosh, Allan
MacMillan, Allan O'Neil
McFayden, John Elmer
Marriott, Edwin
Matheson, William
Miller, David Angus
Porter, William Edward
Probert, Fred Bramwell
Quennell, Roy
Rain, Carl Emil
Reid, Ormond Roy

Rowe, Robert Melvin
Sifton, Loy S,
Smith, Charles Albert
Smith, Herbert
Smith, William John
Stephen, William Harper
Stirk, Gerald A.
Thompson, William Leslie
Underhill, Thomas Burpee
White, Ira Simmonds
Williamson, Henry Carson
Wilson, John

G. E. P. S. M., 14°.

Anderson, George R.
Balfour, George Henry
Bloomer, James E.
Boys, Victor Harold
Brander, Nelson
Campbell, Alexander
Campbell, Bertram Alfred
Campbell, George Alex.
Campbell, William
Chesser, John Macfarlane
Clarke, Waldo Brock
Clemens, Guy
Clement, John Beatty
Connor, George T.
Coulter, John Arthur
Cox, George T.
Dand, William Russel
Deno, Frank
Ellsworth, Elmer Victor
Ferguson, Richard Blackburn
Ferguson, Thomas Lawrence
Gamble, T. Harry
Gardiner, William
Getty, George Samuel
Gillan, Angus Drummond
Goodman, Sydney George
Graham, John E.
Hans, John Thomas
Harvey, William Arthur
Herridge, Leonard
Hewlett, William A.
Hislop, Charles A.
Hoare, Edward E.
Hoare, Thomas
Johnson, Archie L.
Johnson, Wesley Birg
Jones, Frederick
Kelly, John Arthur
Kenny, James Joseph
King, Thomas
Kirkbride, Arthur
Love, Hubert Gordon
MacLachlan, John Davie
MacNeill, Alvin L. Hodge
McAllister, John
McKeown, George W.
McQuarry, John Allan
Maybee, George Allen
Maxwell, Albert Seymour
Miller, James McGregor
Mitchell, Robert George
Naismith, Peter Lawrence
Newman, Charles F.
Orr, John
Parker, Ernest Herbert
Pettigrew, Gavin
Reed, Frederick George
Rorison, Allan R.
Rumfitt, Roland L.
Salstrom, Fred
Saltzberry, Elias
Slater, Ransom L.
Smith, Collins Stirling
Smith, Robert Henry
Smith, Roy Franklin
Smith, William W.
Webber, James William
Weston, William E.
Whyte, Frank Harding
Wilkinson, Thomas E.